

Exhibit 23.1a
Topographic Map of
Fully Spaced Special
Reference Point

Special Reference Point
38°32'09"NL
82°57'56"WL
NAD 1927

MUNN-REESE, INC.
Broadcast Engineering Consultants
Coldwater, MI 49036
1(517)278-7339



38°32'31"N
82°58'33"W Map Extent 82°57'19"W
38°31'47"N



Geographic Coordinate System (WGS84)

Exhibit 23.1b

Tabulation of Fully Spaced Special Reference Point

Tabulations of contours will be supplied upon request.
Radio Stations Wpay/wpfb, Inc

REFERENCE				DISPLAY DATES			
38 32 09.0 N.		CLASS = C0 Int = C		DATA		02-10-07	
82 57 56.0 W.		Current Spacings		SEARCH		02-12-07	
----- Channel 281 - 104.1 MHz -----							
Call	Channel	Location		Azi	Dist	FCC	Margin
Lat.	Lng.	Ant	Power	HAAT			

WPAY-FM	LIC-D 281C	Portsmouth	OH	346.0	16.88	281.0	-264.12
38 41 00.0	83 00 46.0	DCX	100.000 kW	453 M			
Radio Stations Wpay/wpfb, BLH20060921ADI							
Transmitter site in Zone II (Kentucky)							
WPAY-FM	APP-D 281C1	Portsmouth	OH	346.0	16.88	259.0	-242.12
38 41 00.0	83 00 46.0	DCX	35.000 kW	450 M			
Radio Stations Wpay/wpfb, BPH20070119ACD							
WJZK	APP 282A	West Jefferson	OH	354.4	153.81	152.0	1.81
39 54 52.0	83 08 34.0	CX	6.000 kW	100 M			
Franklin Communications, I CONTINGENT APPLICATION							
WLBC-FM	LIC 281B	Muncie	IN	311.8	275.38	272.0	3.38
40 09 40.0	85 22 44.0	CX	41.000 kW	140 M			
Backyard Broadcasting Indi BMLH20041020AAB							
WXKQ-FM	LIC-N 280A	Whitesburg	KY	172.7	159.46	152.0	7.46
37 06 38.0	82 44 15.0	NCX	0.280 kW	457 M			
T.c.w. Broadcasting, Inc. BLH20051102AAL							
WXEG	LIC-Z 280A	Beavercreek	OH	321.2	170.05	152.0	18.05
39 43 19.0	84 12 36.0	ZCX	2.900 kW	146 M			
Citicasters Licenses, L.p. BLH20020823AAY							
WNLT	CP -N 282A	Harrison	OH	297.4	170.15	152.0	18.15
39 13 34.0	84 42 59.0	NCN	5.600 kW	96 M			
Vernon R. Baldwin, Inc. BPH20051228ADJ							
WNLT	LIC-N 282A	Harrison	OH	297.4	170.15	152.0	18.15
39 13 34.0	84 42 59.0	NC	5.200 kW	100 M			
Vernon R. Baldwin, Inc. BLH20000410ABC							

**This minor amendment to WPAY-FM Application BPH-20070119ACD proposes a fully spaced Special Reference Point for Sect. 73.215 purposes toward contingent WJZK(FM) application BPH-20070119ACO, which is being simultaneously amended. The WJZK(FM) application is being amended to replace the formerly requested community of Grandview Heights, OH, with the new community of West Jefferson, OH, and increase the antenna COR to 100 meters HAAT. This amended WPAY-FM Class C0 downgrade and the WJZK amendment are both proposing simultaneous §73.215 processing against each other, therefore, fully spaced reference points have been supplied in each amended application. These two contingent applications are to be processed, pursuant to Section 73.3517(e) of the Rules, with one other contingent application(s): (1) WQEL(FM), facility ID #7112, Bucyrus, OH, which is filing an application to change its community of license to Richwood, OH, to replace service that would be lost by the relocation of WJZK(FM), facility ID #30563, Richwood, OH, to West Jefferson, OH. These applications are filed as part of a related group of applications to make changes in facilities, and cross-references each of the related applications. This application includes a copy of the agreement to undertake the coordinated facility modifications between the licensee of WJZK(FM) and WQEL(FM) and the licensee of WPAY-FM.*

Special Reference Point
for Sect. 73.215 Status
Latitude: 38-32-09 N
Longitude: 082-57-56 W
Channel: 281
Frequency: 104.1 MHz

Exhibit 23.1c Fully Spaced Special Reference Point Community Showing for Portsmouth, OH

59.0 km City Reference Arc

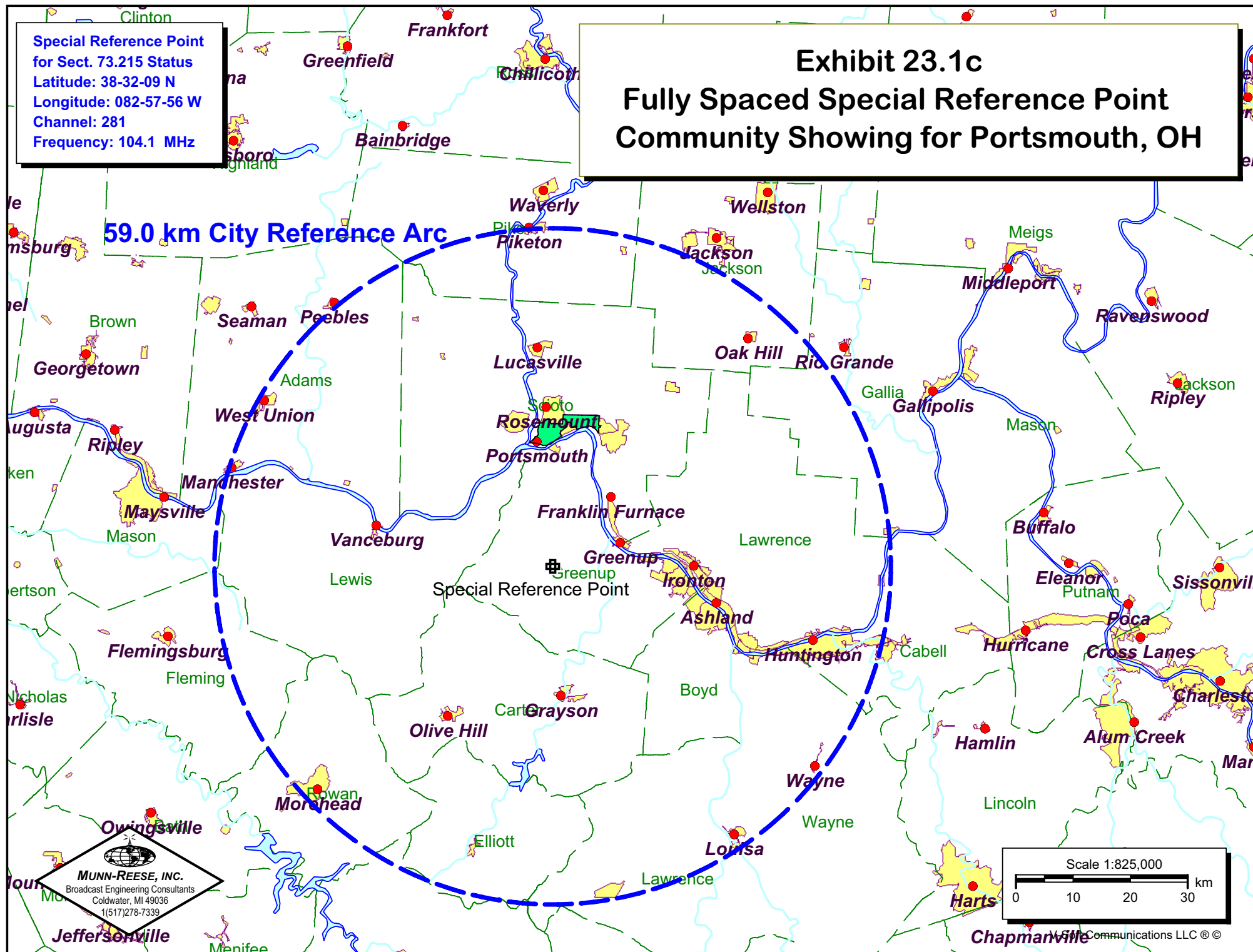

Exhibit 23.2 - Copy of Existing Antenna Structure Registration Number

Registration Detail

Reg Number	1250086	Status	Granted
File Number	A0463315	Constructed	
FAA Study	2005-ASO-1480-OE	EMI	No
FAA Issue Date	07/14/2005	NEPA	No

Antenna Structure

Structure Type TOWER - Free standing or Guyed Structure used for Communications Purposes

Location (in NAD83 Coordinates)

Lat/Long 38-40-59.9 N 083-00-45.3 W 2 miles South and East of the Ohio River in Southshore, KY
 City, State Southshore , OH
 Center of AM Array

Heights (meters)

Elevation of Site Above Mean Sea Level	Overall Height Above Ground (AGL)
323.2	371.9
Overall Height Above Mean Sea Level	Overall Height Above Ground w/o Appurtenances
695.1	370.9

Painting and Lighting Specifications

FAA Chapters 4, 7, 12

Paint and Light in Accordance with FAA Circular Number 70/7460-1K

Owner & Contact Information

FRN	0003780582	Licensee ID	L00132054
-----	------------	-------------	-----------

Owner

Radio Stations WPAY/WPFB, Inc.
 1009 Gallia Street
 Portsmouth , OH 45662

P: (513)422-3625
 E:

Contact

Begley , Dennis F
 1156 15th Street NW, Suite 610
 Washington , DC 20005-1770

P: (202)659-5700
 E: dbegley@rbmfclaw.com

Last Action Status

Status	Granted	Received	09/13/2005
Purpose	New	Entered	09/13/2005
Mode	Interactive		

Related Applications

09/13/2005 A0463315 - New (NE)

Comments**Comments**

None

Automated Letters

EXHIBIT 23.3

VERTICAL PLAN OF ANTENNA SYSTEM

The site is located 2 miles South and East of the Ohio in the City of Southshore, Greenup County, Kentucky.

Site Location
NL: 38° 41' 00"
WL: 83° 00' 46"

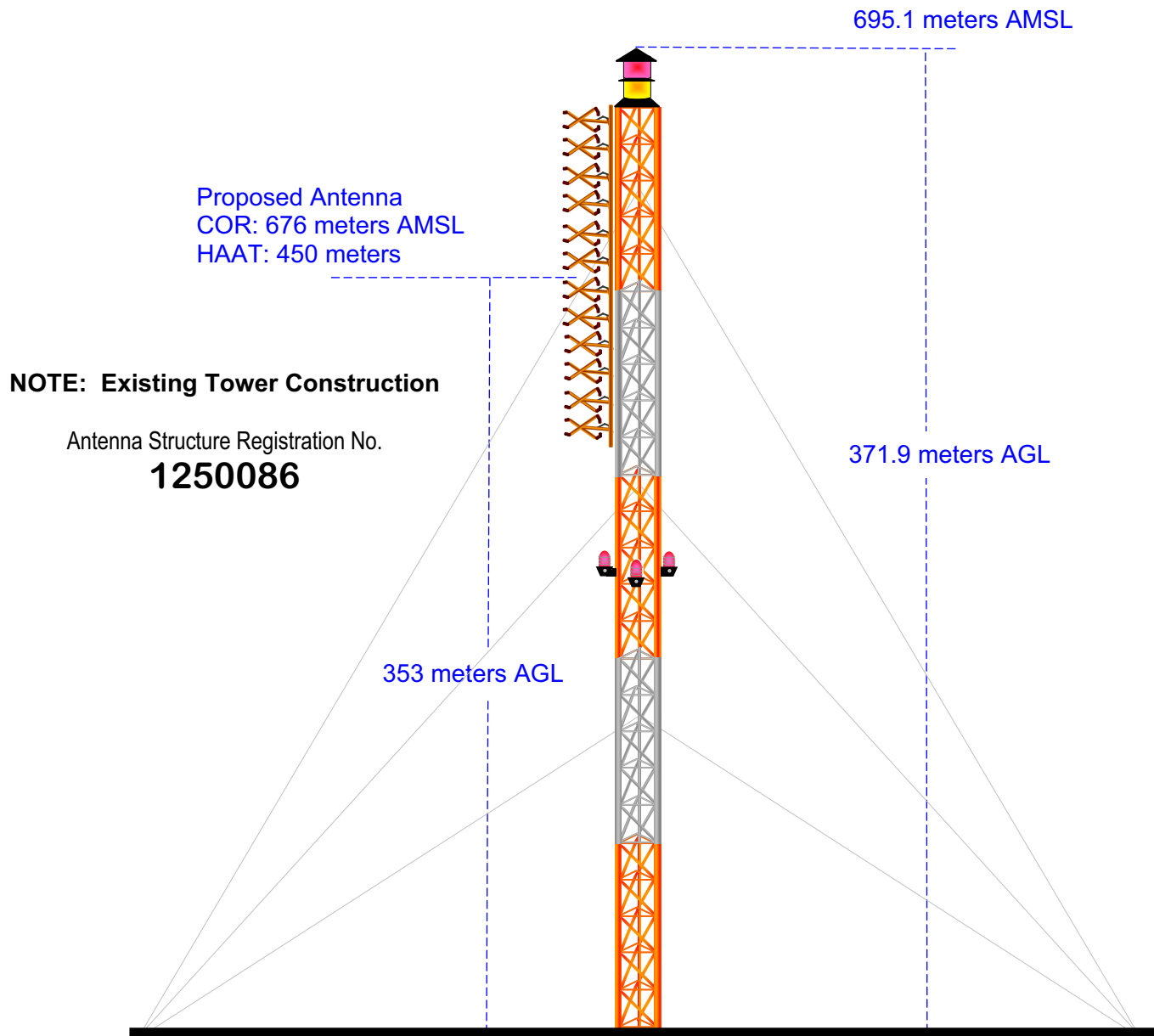

Ground Elevation = 323.2 m AMSL
Drawing is not to Scale

MUNN-REESE, INC.
Broadcast Engineering Consultants
Coldwater, MI 49036

60 dBu Contour
Total Population: 720,310
Total Area: 21173.42 sq. km

70 dBu Contour
Total Population: 357,255
Total Area: 10535.37 sq. km

WPAY-FM.P
Proposed Operation
Latitude: 38-41-00 N
Longitude: 083-00-46 W
ERP: 100.00 kW
HAAT: 450.0 m
Channel: 281
Frequency: 104.1 MHz
AMSL Height: 676.0 m
Prop Model: None

60 dBu Contour
Total Population: 673,253
Total Area: 20324.52 sq. km

70 dBu Contour
Total Population: 367,769
Total Area: 10020.88 sq. km

Exhibit 23.4
Present & Proposed
Service Contour Study
WPAY-FM - Portsmouth, OH

