

Exhibit 23.1
Topographic Map of
Proposed Site
WLKM-FM
Three Rivers, MI

Proposed Site
41° 53' 51" NL
85° 33' 51" WL
NAD 1927

MUNN-REESE, INC.
Broadcast Engineering Consultants
COLDWATER, MI 49036-0220
517-278-7339



41°54'13"N
85°34'28"W Map Extent 85°33'14"W
41°53'29"N



Geographic Coordinate System (WGS84)

EXHIBIT 23.2

VERTICAL PLAN OF ANTENNA SYSTEM

The site is on the north side of Fairchild Rd, 0.1 mile east of Engle Rd in St. Joseph County, Centerville, MI.

Site Location

NL: 41° 53' 51"

WL: 85° 33' 51"

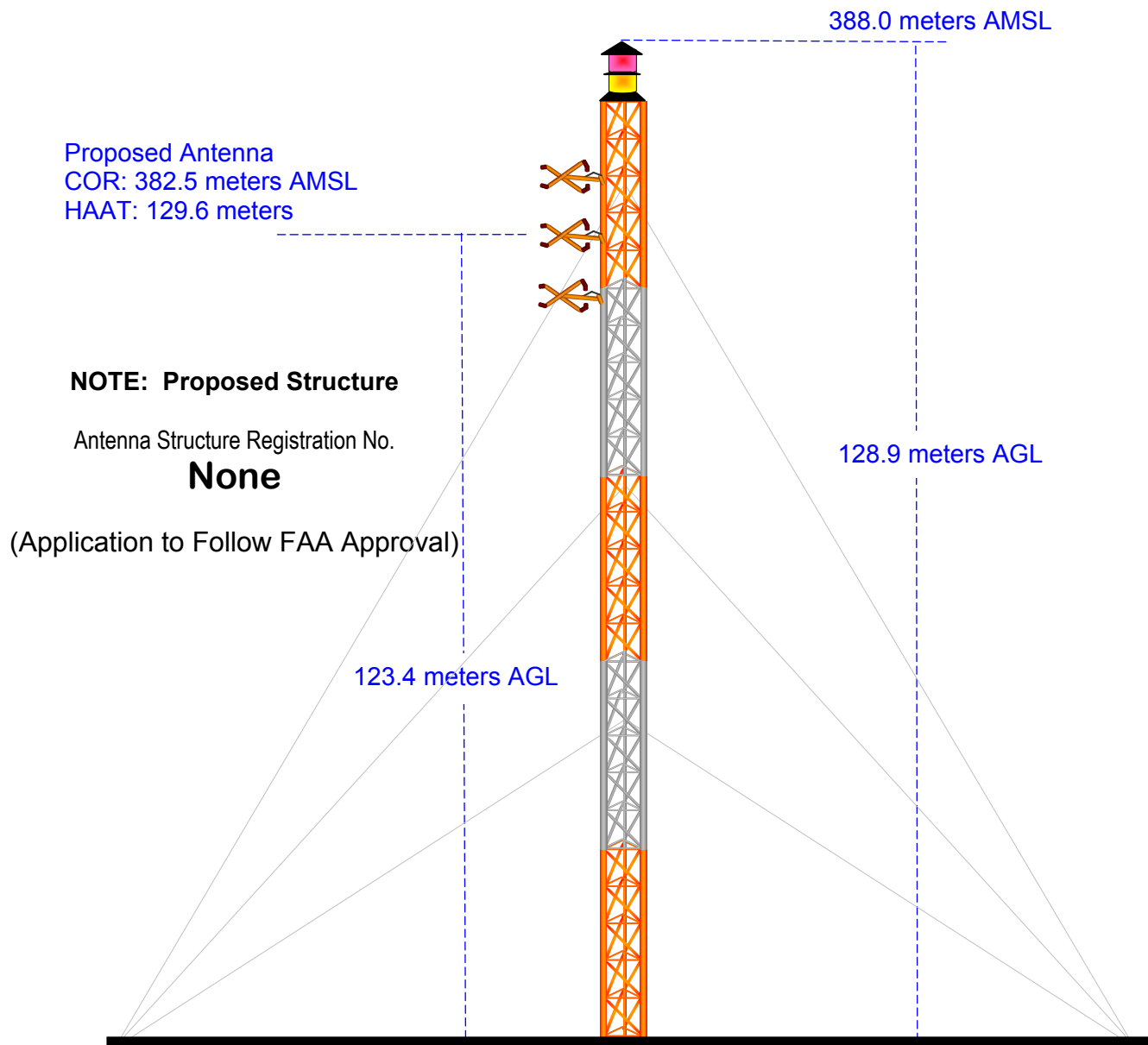

Ground Elevation = 259.1 m AMSL

Drawing is not to Scale

MUNN-REESE, INC.

Broadcast Engineering Consultants
Coldwater, MI 49036

EXHIBIT 23.3

PROPOSED FM OPERATING SPECIFICATIONS

Call: WLKM-FM

City of License: Three Rivers, MI

Frequency: 95.9 MHz **Channel:** 240A **ERP:** 3.6 kW **HAAT:** 129.6 m

Transmitter Location: The site is on north side of Fairchild Road, 0.1 mile east of Engle Road in St. Joseph County, Centerville, MI.

City: Centerville

County: St. Joseph

State: Michigan

Site Coordinates: NL 41° 53' 51" / WL 85° 33' 51"

Tower Registration Number: None – (Application to follow FAA approval)

Proposed Operation: Class A – Directional Antenna

Maximum Effective Radiated Power: 3.6 kW (H) 3.6 kW (V)

Height of Antenna Radiation Center Above:

| | <u>Average Terrain</u> | <u>Mean Sea Level</u> | <u>Ground</u> |
|-------------------|------------------------|-----------------------|---------------|
| Horizontal | 129.6 meters | 382.5 meters | 123.4 meters |
| Vertical | 129.6 meters | 382.5 meters | 123.4 meters |

Elevation of Tower Site : 259.1 meters AMSL

Overall Height of Structure Above Ground : 128.9 meters AGL

Overall Height of Structure Above Mean Sea Level: 388.0 meters AMSL

WLKM-FM-Lic

BLH6731

Three Rivers MI

Latitude: 41-55-41 N

Longitude: 085-38-18 W

ERP: 3.00 kW

HAAT: 88.0 m

Channel: 240

Frequency: 95.9 MHz

AMSL Height: 348.0 m

Elevation: 247.0 m

Horiz. Pattern: Omni

Vert. Pattern: No

Prop Model: None

70 dBu Contour

Total Population: 25,776

Total Area: 524.42 km²

60 dBu Contour

Total Population: 70,068

Total Area: 1,679.74 km²**WLKM-FM-AP**

Proposed

Three Rivers MI

Latitude: 41-53-51 N

Longitude: 085-33-51 W

ERP: 3.60 kW

HAAT: 129.6 m

Channel: 240

Frequency: 95.9 MHz

AMSL Height: 382.5 m

Elevation: 259.1 m

Horiz. Pattern: Directional

Vert. Pattern: No

Prop Model: None

70 dBu Contour

Total Population: 36,286

Total Area: 728.49 km²

60 dBu Contour

Total Population: 94,601

Total Area: 2,263.88 km²**Munn-Reese, Inc.****Exhibit 23.4
Present and Proposed
Service Contours
WLKM-FM - Three Rivers, MI**