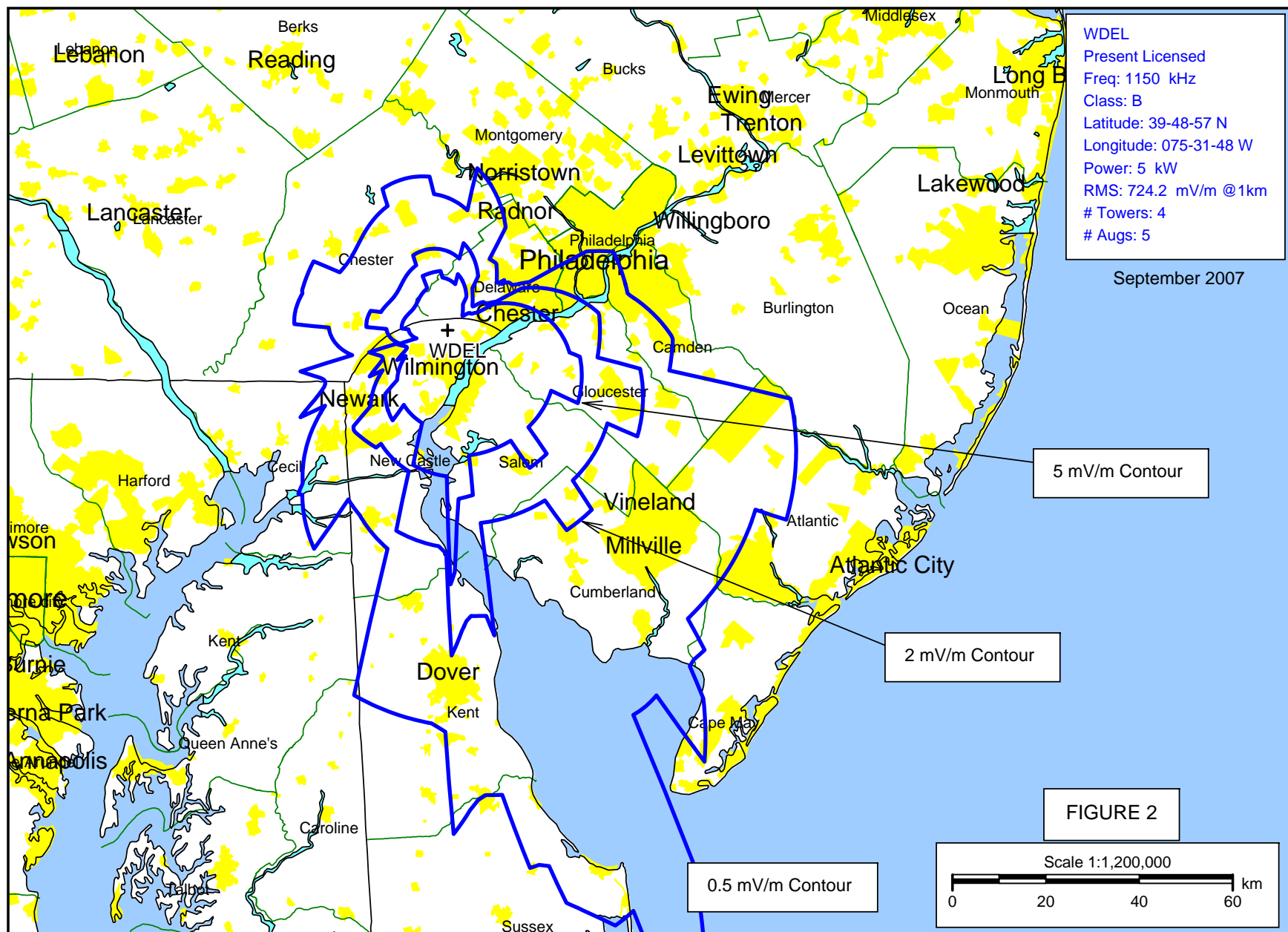

EXHIBIT 12
COMMUNITY COVERAGE
WDEL, WILMINGTON, DELAWARE
1150 kHz 10 kW D/5 kW N DA-2
SEPTEMBER 2007

Section 73.24(i)

The attached maps (Figures 2, 3 and 4) show the computed present and proposed daytime 5.0 mV/m contour of WDEL would serve all of station's principal community, Wilmington, Delaware.

The computed 0.5 mV/m and 2 mV/m contours for the present licensed and proposed operations of WDEL are also shown on the attached maps.



COMPUTED COVERAGE CONTOURS FOR THE PRESENT LICENSED OPERATION OF WDEL, WILMINGTON, DE

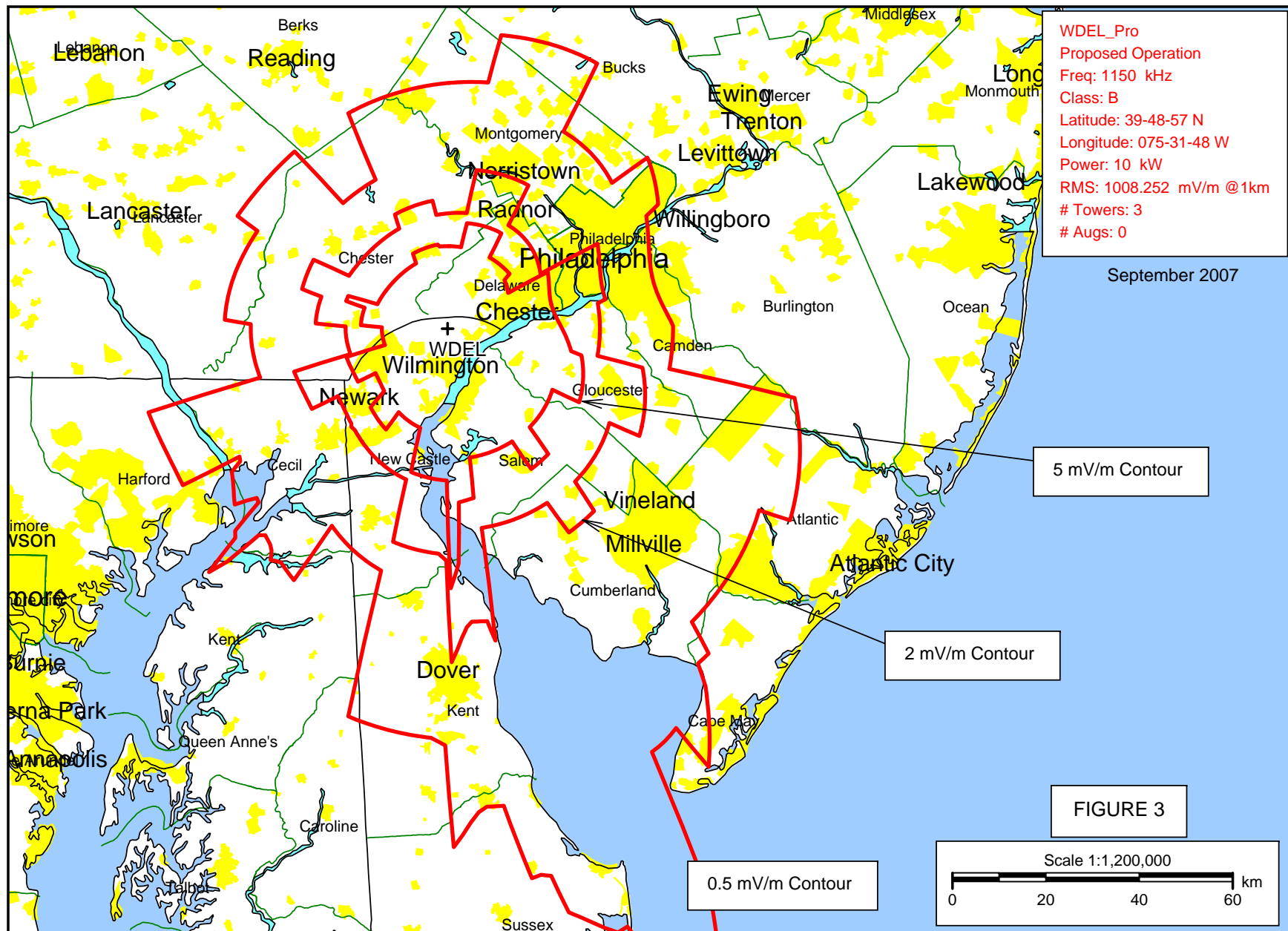

COMPUTED COVERAGE CONTOURS FOR THE PROPOSED 10 kW OPERATION OF WDEL, WILMINGTON, DE

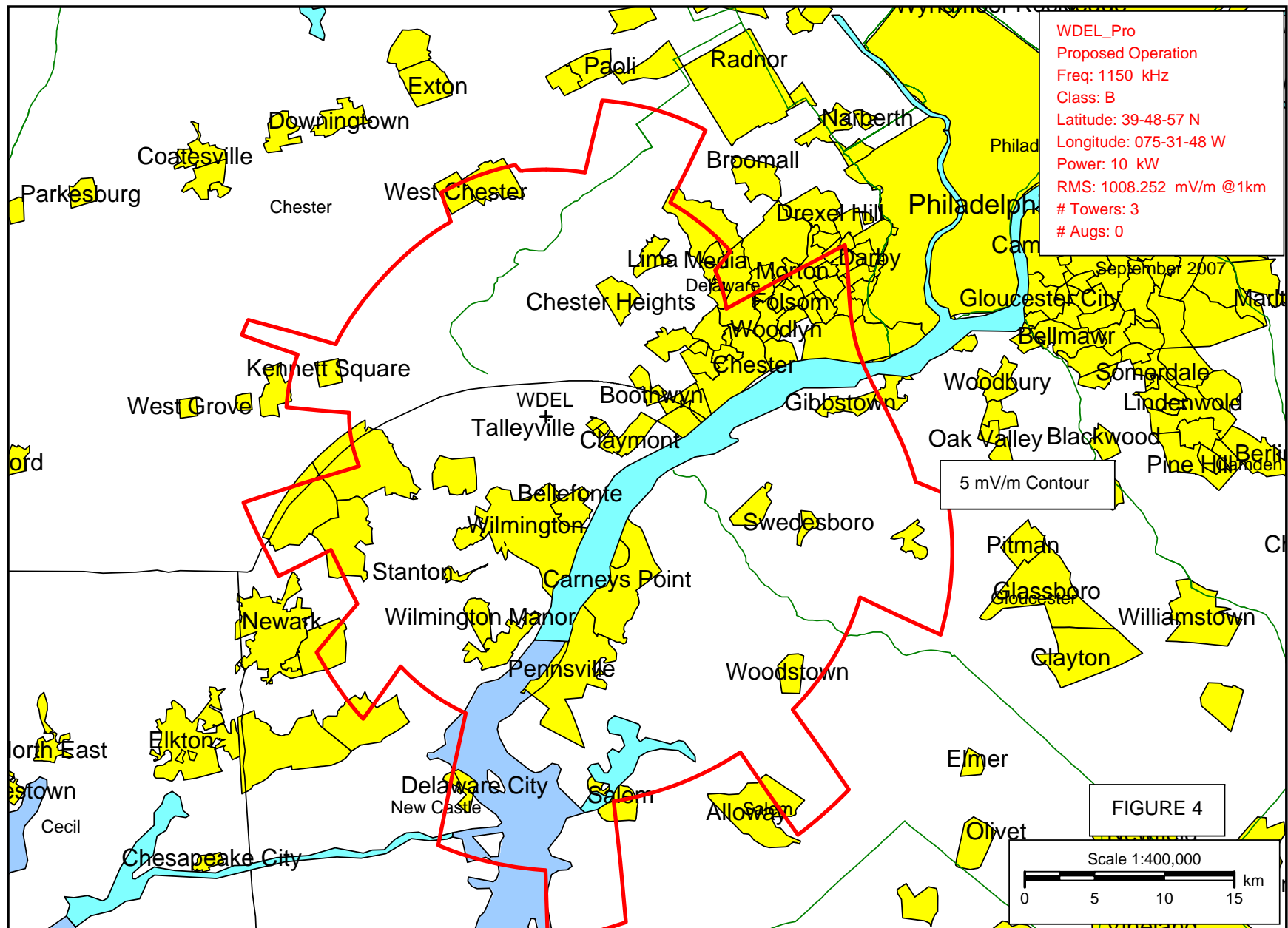

COMPUTED 5 mV/m COVERAGE CONTOUR FOR THE PROPOSED 10 kW DAYTIME OPERATION OF WDEL, WILMINGTON, DE