

TECHNICAL EXHIBIT
APPLICATION FOR MODIFICATION OF
DTV CONSTRUCTION PERMIT
STATION WFTT-DT
FACILITY ID 60559
TAMPA, FLORIDA
CH 47 1000 KW (MAX-DA) 317 M

Technical Narrative

This Technical Exhibit supports an application for modification of the construction permit for WFTT-DT at Tampa, Florida. Station WFTT-DT is presently authorized by outstanding construction permit (BPCDT-19980806KH, Facility ID 60559) to operate on DTV channel 47 with a directional antenna maximum effective radiated power (ERP) of 1000 kilowatts and a antenna radiation center height above average terrain (HAAT) of 443 meters. By means of the application it is proposed to modify the WFTT-DT construction permit to change to a directional antenna system, decrease the HAAT, and slightly modify the transmitter site coordinates based on tower registration data. No other changes are proposed.

Specifically, WFTT-DT proposes to operate on DTV channel 47 from its authorized tower located at N27°50'32", W82°15'45". The antenna structure registration number is 1028292. It is proposed to operate with a directional DTV antenna system maximum ERP of 1000 kW and an HAAT of 317 meters.

Figure 1 is a sketch of the proposed antenna and supporting structure. Figure 2 provides the horizontal and vertical plane radiation patterns for the proposed Andrew (AND) model ATW30HS4-ESC1-47S, elliptically polarized, directional antenna system.

Response to Paragraph 11 - NTSC/DTV Allocation Considerations

Figure 3 is the separation study for DTV channel 47 from the proposed WFTT-DT site. The study has been used to determine the assignments requiring interference studies using the procedures outlined in the FCC's OET-69 bulletin.

An interference analysis has been conducted using the procedures outlined in the FCC's OET-69 bulletin, which demonstrates that the proposal complies with the interference

protection provisions of Section 73.623(c)(2).¹ Interference calculations for the proposed WFTT-DT DTV operation are summarized below. It is noted that the summary only includes stations with which interference (masked or unmasked) is calculated.

| Protected NTSC/DTV Station | FCC Service Population | Current Interference | Proposed Unique Interference Population* |
|---|------------------------------|-------------------------|--|
| WLCB-DT DTV Ch. 46 (Construction Permit) Leesburg, FL | 1,425,859 | 0.0% | 1,128 (0.1%) |
| WTEV-TV, NTSC Ch. 47 (License) Jacksonville, FL | 1,019,251 | 0.1% | 2,288 (0.2%) |
| WOPX-TV, NTSC Ch. 48 (Construction Permit) Melbourne, FL | 2,116,888 | 0.0% | 39,372 (1.9%) |
| WOPX-DT, DTV Ch. 48 (Allotment) Melbourne, FL | 2,116,888 | 0.0% | 475 (0.0%) |

*Considers interference "masking" from other NTSC and DTV assignments.

From the above, it is apparent that the proposed WFTT-DT DTV operation on channel 47 complies with the FCC's 2%/10% interference standard towards all authorized NTSC (analog) and DTV assignments.

Class A Allocation Considerations

A study has been conducted which indicates that the WFTT-DT proposal will not create prohibited interference to other existing, authorized or proposed Class A stations with the exceptions of W48AY on channel 48, Oldsmar, Florida (BLTTL-19950515IB). However, based on the provisions of the OET-69 Bulletin as permitted by FCC rules [Section 73.623(5)(iii)] it is believed that WFTT-DT's proposed operation complies with the FCC's interference criteria towards W48AY. Specifically, calculations have been made using the procedures outlined in the FCC's OET-69 Bulletin and a 1 square kilometer

¹ The du Treil, Lundin & Rackley, Inc. DTV interference analysis program is based on the program and procedures outlined by the FCC in the Sixth Report and Order; subsequent Memorandum Opinion and Order; and FCC OET Bulletin No. 69. A nominal grid size resolution of 1 km was employed. An Alpha based processor computer system was employed. The results have been found to be

grid. The results of the OET Bulletin No. 69 are summarized below and, as indicated, the proposal complies with the FCC's 0.5% interference threshold.

| Protected Class A Station | FCC Service Population | Proposed Interference Population |
|---|---------------------------|-------------------------------------|
| W48AY, NTSC Ch. 48 (License) Oldsmar, FL | 516,539 | 0 (0.0%) |

Response to Paragraph 12 - City Coverage

Figure 4 is a map showing the predicted 41 dBu and 48 dBu, F(50,90), coverage contours. The Tampa city limits were derived from information contained in the 2000 U.S. Census for Florida. As indicated, all of Tampa is located within the proposed 48 dBu contour. The distances to the predicted contours were determined in accordance with the provisions of Section 73.625. The average elevations from 3.2 to 16.1 kilometers from the transmitter site were obtained from the NGDC 30-second terrain database and were used for determining the distances to coverage contours.

Objectionable Interference

There are no known authorized full service AM stations within 5 kilometers (3 miles) of the proposed transmitter site. Figure 5 provides a tabulation of all known authorized full service FM and TV stations within 16 kilometers (10 miles) of the proposed site. Although no adverse electromagnetic impact is expected, the applicant recognizes its responsibility to correct problems, which are a result of its proposed operation.

The proposed site is more than 1537 kilometers from the closest point of the Canadian border. The proposed transmitter site is located more than 838 kilometers from the closest point of the Mexican border. The closest FCC monitoring station is located at Vero Beach, Florida, more than 162 kilometers to the east. The closest point of the

National Radio Quiet Zone (VA/WV) is more than 1086 kilometers to the north. The closest point of the Table Mountain Radio Quiet Zone (CO) is more than 2507 kilometers to the northwest. The closest radio astronomy site operating on TV channel 37 is at Green Bank, West Virginia located more than 1198 kilometers to the north. It is believed that these separations are sufficient to not be a concern for coordination purposes.

Response to Paragraph 13 - Environmental Protection Act

The proposed facilities were evaluated in terms of potential radio frequency (RF) energy exposure at ground level to workers and the general public. The radiation center for the proposed DTV antenna is located 315 meters above ground level. The maximum DTV ERP is 1000 kW (horizontal polarization) and 250 kW (vertical polarization). A "worst-case" vertical plane relative field value of 0.05 (for angles below 60 degrees downward) is assumed for the antenna's downward radiation (see Sheet 3 of Figure 2). Presuming a greater than expected vertical plane relative field value of 0.05 for angles towards the tower base (-60° to -90° elevation, see Sheet 3 of Figure 2), the calculated power density at a point 2 meters above ground level is 0.0011 mW/cm^2 . This is 0.25% of the FCC's recommended limit of 0.44 mW/cm^2 for TV channel 47 for an "uncontrolled" environment. Therefore, based on the responsibility threshold of 5%, the proposal will comply with the RF emission rules.

Access to the transmitting site will be restricted and appropriately marked with warning signs. Furthermore, as this is a multi-user site, an agreement will be in effect with the other stations in the event that workers or other authorized personnel enter the restricted area or climb the tower to ensure that appropriate measures will be taken to assure worker safety with respect to radio frequency radiation exposure. Such measures include reducing the average exposure by spreading out the work over a longer period of time, wearing "accepted" RFR protective clothing or scheduling work when the stations are at reduced power or shut down.

If there are questions concerning the technical portion of this application, please contact the office of the undersigned.

W. Jeffrey Reynolds

du Treil, Lundin & Rackley, Inc.
201 Fletcher Avenue
Sarasota, Florida 34237-6019
(941) 329-6000
JEFF@DLR.COM

May 20, 2002

Figure 1

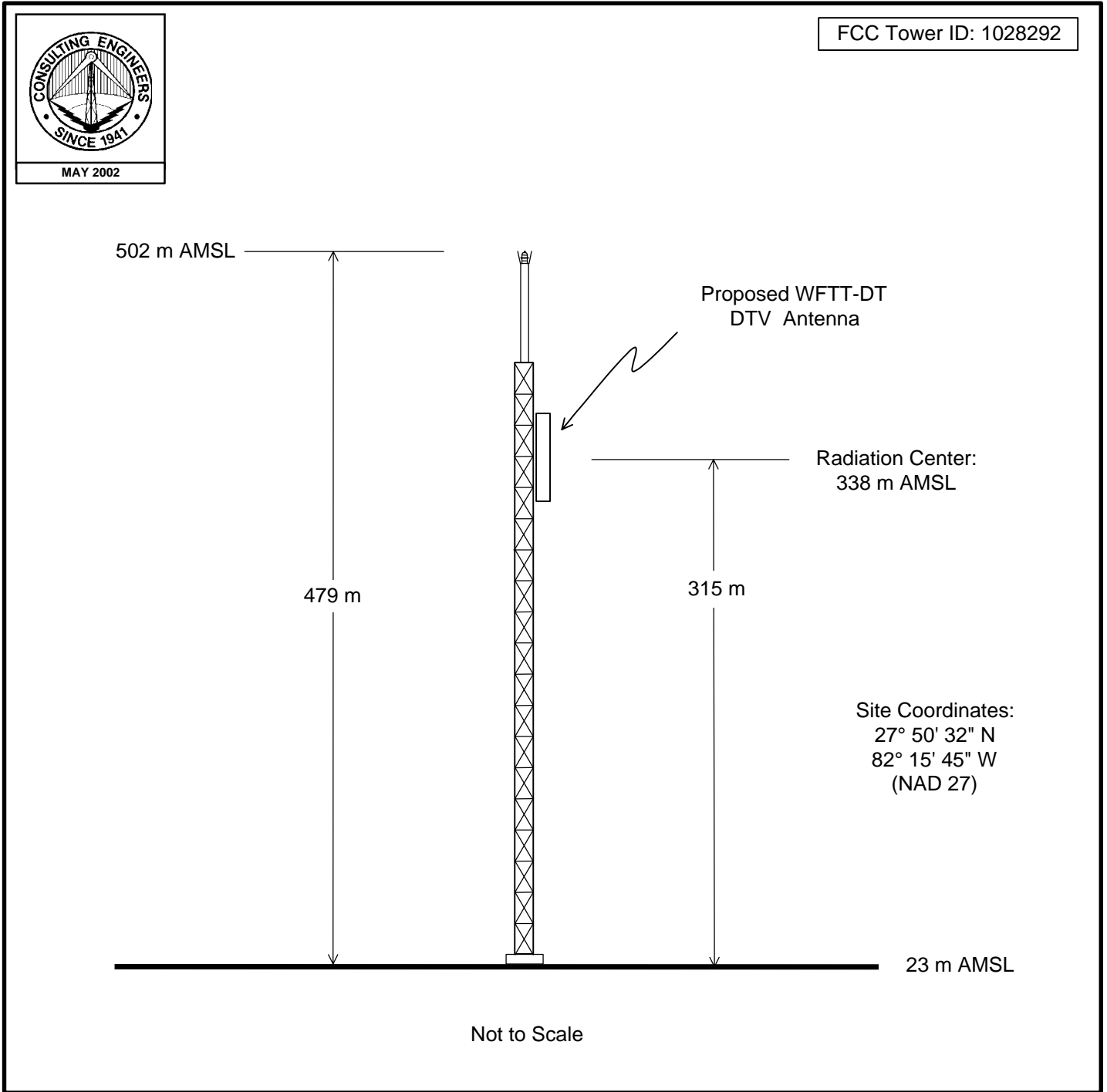

PROPOSED ANTENNA AND SUPPORTING STRUCTURE

DTV STATION WFTT-DT

TAMPA, FLORIDA

CH 47 1000 KW (MAX-DA) 317 M

du Treil, Lundin & Rackley, Inc., Sarasota, Florida



ANDREW

Channel: 47

Type: ATW-C1

Gain: 1.52 (1.82 dB)

Polarization: Horizontal

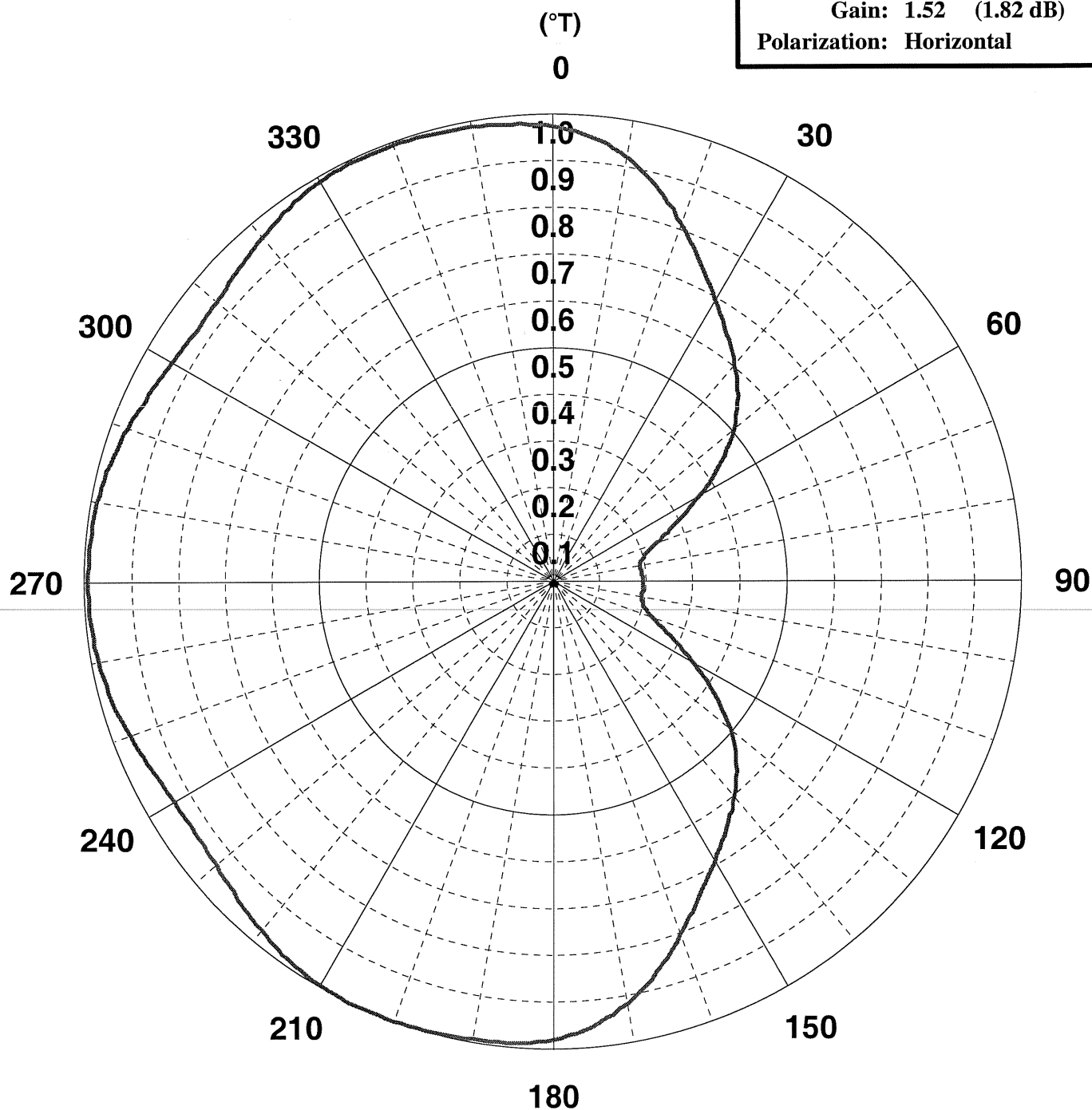

ANDREW CORPORATION
10500 W. 153rd Street
Orland Park, Illinois U.S.A. 60462

Company:
Site:
Proposal Number:

Date: 5/20/2002
Author:

| Angle | Amp | dB | Angle | Amp | dB | Angle | Amp | dB | Angle | Amp | dB | Angle | Amp | dB |
|-------|-------|--------|-------|-------|--------|-------|-------|-------|-------|-------|-------|-------|-------|-------|
| 0 | 0.974 | -0.23 | 72 | 0.219 | -13.19 | 144 | 0.637 | -3.92 | 216 | 0.984 | -0.14 | 288 | 0.971 | -0.26 |
| 1 | 0.971 | -0.26 | 73 | 0.212 | -13.47 | 145 | 0.645 | -3.81 | 217 | 0.981 | -0.17 | 289 | 0.968 | -0.28 |
| 2 | 0.968 | -0.28 | 74 | 0.206 | -13.72 | 146 | 0.654 | -3.69 | 218 | 0.978 | -0.19 | 290 | 0.966 | -0.30 |
| 3 | 0.964 | -0.32 | 75 | 0.202 | -13.89 | 147 | 0.663 | -3.57 | 219 | 0.975 | -0.22 | 291 | 0.963 | -0.33 |
| 4 | 0.960 | -0.35 | 76 | 0.198 | -14.07 | 148 | 0.672 | -3.45 | 220 | 0.972 | -0.25 | 292 | 0.960 | -0.35 |
| 5 | 0.955 | -0.40 | 77 | 0.195 | -14.20 | 149 | 0.682 | -3.32 | 221 | 0.968 | -0.28 | 293 | 0.957 | -0.38 |
| 6 | 0.950 | -0.45 | 78 | 0.192 | -14.33 | 150 | 0.691 | -3.21 | 222 | 0.965 | -0.31 | 294 | 0.954 | -0.41 |
| 7 | 0.944 | -0.50 | 79 | 0.191 | -14.38 | 151 | 0.701 | -3.09 | 223 | 0.962 | -0.34 | 295 | 0.951 | -0.44 |
| 8 | 0.937 | -0.57 | 80 | 0.190 | -14.42 | 152 | 0.711 | -2.96 | 224 | 0.959 | -0.36 | 296 | 0.948 | -0.46 |
| 9 | 0.929 | -0.64 | 81 | 0.190 | -14.42 | 153 | 0.721 | -2.84 | 225 | 0.955 | -0.40 | 297 | 0.946 | -0.48 |
| 10 | 0.921 | -0.71 | 82 | 0.190 | -14.42 | 154 | 0.732 | -2.71 | 226 | 0.952 | -0.43 | 298 | 0.943 | -0.51 |
| 11 | 0.912 | -0.80 | 83 | 0.191 | -14.38 | 155 | 0.744 | -2.57 | 227 | 0.949 | -0.45 | 299 | 0.941 | -0.53 |
| 12 | 0.903 | -0.89 | 84 | 0.191 | -14.38 | 156 | 0.755 | -2.44 | 228 | 0.946 | -0.48 | 300 | 0.938 | -0.56 |
| 13 | 0.893 | -0.98 | 85 | 0.192 | -14.33 | 157 | 0.767 | -2.30 | 229 | 0.943 | -0.51 | 301 | 0.937 | -0.57 |
| 14 | 0.882 | -1.09 | 86 | 0.192 | -14.33 | 158 | 0.778 | -2.18 | 230 | 0.941 | -0.53 | 302 | 0.935 | -0.58 |
| 15 | 0.871 | -1.20 | 87 | 0.193 | -14.29 | 159 | 0.790 | -2.05 | 231 | 0.939 | -0.55 | 303 | 0.934 | -0.59 |
| 16 | 0.860 | -1.31 | 88 | 0.194 | -14.24 | 160 | 0.803 | -1.91 | 232 | 0.938 | -0.56 | 304 | 0.933 | -0.60 |
| 17 | 0.848 | -1.43 | 89 | 0.195 | -14.20 | 161 | 0.815 | -1.78 | 233 | 0.936 | -0.57 | 305 | 0.932 | -0.61 |
| 18 | 0.836 | -1.56 | 90 | 0.195 | -14.20 | 162 | 0.827 | -1.65 | 234 | 0.935 | -0.58 | 306 | 0.932 | -0.61 |
| 19 | 0.823 | -1.69 | 91 | 0.195 | -14.20 | 163 | 0.839 | -1.52 | 235 | 0.934 | -0.59 | 307 | 0.933 | -0.60 |
| 20 | 0.811 | -1.82 | 92 | 0.195 | -14.20 | 164 | 0.852 | -1.39 | 236 | 0.934 | -0.59 | 308 | 0.933 | -0.60 |
| 21 | 0.799 | -1.95 | 93 | 0.195 | -14.20 | 165 | 0.863 | -1.28 | 237 | 0.935 | -0.58 | 309 | 0.934 | -0.59 |
| 22 | 0.787 | -2.08 | 94 | 0.195 | -14.20 | 166 | 0.875 | -1.16 | 238 | 0.935 | -0.58 | 310 | 0.935 | -0.58 |
| 23 | 0.775 | -2.21 | 95 | 0.194 | -14.24 | 167 | 0.886 | -1.05 | 239 | 0.936 | -0.57 | 311 | 0.937 | -0.57 |
| 24 | 0.762 | -2.36 | 96 | 0.194 | -14.24 | 168 | 0.897 | -0.94 | 240 | 0.937 | -0.57 | 312 | 0.939 | -0.55 |
| 25 | 0.750 | -2.50 | 97 | 0.194 | -14.24 | 169 | 0.907 | -0.85 | 241 | 0.939 | -0.55 | 313 | 0.942 | -0.52 |
| 26 | 0.738 | -2.64 | 98 | 0.193 | -14.29 | 170 | 0.917 | -0.75 | 242 | 0.941 | -0.53 | 314 | 0.944 | -0.50 |
| 27 | 0.727 | -2.77 | 99 | 0.193 | -14.29 | 171 | 0.926 | -0.67 | 243 | 0.943 | -0.51 | 315 | 0.947 | -0.47 |
| 28 | 0.716 | -2.90 | 100 | 0.193 | -14.29 | 172 | 0.935 | -0.58 | 244 | 0.945 | -0.49 | 316 | 0.950 | -0.45 |
| 29 | 0.706 | -3.02 | 101 | 0.194 | -14.24 | 173 | 0.942 | -0.52 | 245 | 0.948 | -0.46 | 317 | 0.953 | -0.42 |
| 30 | 0.695 | -3.16 | 102 | 0.195 | -14.20 | 174 | 0.950 | -0.45 | 246 | 0.951 | -0.44 | 318 | 0.956 | -0.39 |
| 31 | 0.685 | -3.29 | 103 | 0.197 | -14.11 | 175 | 0.956 | -0.39 | 247 | 0.954 | -0.41 | 319 | 0.960 | -0.35 |
| 32 | 0.675 | -3.41 | 104 | 0.198 | -14.07 | 176 | 0.962 | -0.34 | 248 | 0.957 | -0.38 | 320 | 0.963 | -0.33 |
| 33 | 0.666 | -3.53 | 105 | 0.201 | -13.94 | 177 | 0.967 | -0.29 | 249 | 0.960 | -0.35 | 321 | 0.966 | -0.30 |
| 34 | 0.656 | -3.66 | 106 | 0.205 | -13.76 | 178 | 0.972 | -0.25 | 250 | 0.963 | -0.33 | 322 | 0.969 | -0.27 |
| 35 | 0.647 | -3.78 | 107 | 0.210 | -13.56 | 179 | 0.976 | -0.21 | 251 | 0.966 | -0.30 | 323 | 0.972 | -0.25 |
| 36 | 0.638 | -3.90 | 108 | 0.215 | -13.35 | 180 | 0.979 | -0.18 | 252 | 0.968 | -0.28 | 324 | 0.975 | -0.22 |
| 37 | 0.629 | -4.03 | 109 | 0.221 | -13.11 | 181 | 0.982 | -0.16 | 253 | 0.971 | -0.26 | 325 | 0.978 | -0.19 |
| 38 | 0.621 | -4.14 | 110 | 0.228 | -12.84 | 182 | 0.985 | -0.13 | 254 | 0.974 | -0.23 | 326 | 0.981 | -0.17 |
| 39 | 0.612 | -4.26 | 111 | 0.237 | -12.51 | 183 | 0.987 | -0.11 | 255 | 0.976 | -0.21 | 327 | 0.983 | -0.15 |
| 40 | 0.604 | -4.38 | 112 | 0.246 | -12.18 | 184 | 0.988 | -0.10 | 256 | 0.978 | -0.19 | 328 | 0.985 | -0.13 |
| 41 | 0.595 | -4.51 | 113 | 0.257 | -11.80 | 185 | 0.989 | -0.10 | 257 | 0.980 | -0.18 | 329 | 0.987 | -0.11 |
| 42 | 0.587 | -4.63 | 114 | 0.267 | -11.47 | 186 | 0.991 | -0.08 | 258 | 0.982 | -0.16 | 330 | 0.989 | -0.10 |
| 43 | 0.577 | -4.78 | 115 | 0.279 | -11.09 | 187 | 0.991 | -0.08 | 259 | 0.984 | -0.14 | 331 | 0.990 | -0.09 |
| 44 | 0.568 | -4.91 | 116 | 0.291 | -10.72 | 188 | 0.992 | -0.07 | 260 | 0.985 | -0.13 | 332 | 0.992 | -0.07 |
| 45 | 0.559 | -5.05 | 117 | 0.305 | -10.31 | 189 | 0.992 | -0.07 | 261 | 0.987 | -0.11 | 333 | 0.993 | -0.06 |
| 46 | 0.549 | -5.21 | 118 | 0.318 | -9.95 | 190 | 0.993 | -0.06 | 262 | 0.988 | -0.10 | 334 | 0.994 | -0.05 |
| 47 | 0.538 | -5.38 | 119 | 0.333 | -9.55 | 191 | 0.994 | -0.05 | 263 | 0.989 | -0.10 | 335 | 0.994 | -0.05 |
| 48 | 0.527 | -5.56 | 120 | 0.348 | -9.17 | 192 | 0.995 | -0.04 | 264 | 0.990 | -0.09 | 336 | 0.994 | -0.05 |
| 49 | 0.515 | -5.76 | 121 | 0.363 | -8.80 | 193 | 0.995 | -0.04 | 265 | 0.991 | -0.08 | 337 | 0.994 | -0.05 |
| 50 | 0.504 | -5.95 | 122 | 0.378 | -8.45 | 194 | 0.996 | -0.03 | 266 | 0.991 | -0.08 | 338 | 0.994 | -0.05 |
| 51 | 0.492 | -6.16 | 123 | 0.393 | -8.11 | 195 | 0.996 | -0.03 | 267 | 0.991 | -0.08 | 339 | 0.994 | -0.05 |
| 52 | 0.479 | -6.39 | 124 | 0.408 | -7.79 | 196 | 0.997 | -0.03 | 268 | 0.991 | -0.08 | 340 | 0.994 | -0.05 |
| 53 | 0.465 | -6.65 | 125 | 0.423 | -7.47 | 197 | 0.998 | -0.02 | 269 | 0.992 | -0.07 | 341 | 0.994 | -0.05 |
| 54 | 0.452 | -6.90 | 126 | 0.438 | -7.17 | 198 | 0.998 | -0.02 | 270 | 0.992 | -0.07 | 342 | 0.993 | -0.06 |
| 55 | 0.437 | -7.19 | 127 | 0.452 | -6.90 | 199 | 0.999 | -0.01 | 271 | 0.992 | -0.07 | 343 | 0.992 | -0.07 |
| 56 | 0.423 | -7.47 | 128 | 0.467 | -6.61 | 200 | 0.999 | -0.01 | 272 | 0.992 | -0.07 | 344 | 0.991 | -0.08 |
| 57 | 0.408 | -7.79 | 129 | 0.481 | -6.36 | 201 | 1.000 | 0.00 | 273 | 0.992 | -0.07 | 345 | 0.991 | -0.08 |
| 58 | 0.393 | -8.11 | 130 | 0.495 | -6.11 | 202 | 1.000 | 0.00 | 274 | 0.991 | -0.08 | 346 | 0.990 | -0.09 |
| 59 | 0.378 | -8.45 | 131 | 0.508 | -5.88 | 203 | 1.000 | 0.00 | 275 | 0.991 | -0.08 | 347 | 0.989 | -0.10 |
| 60 | 0.363 | -8.80 | 132 | 0.520 | -5.68 | 204 | 1.000 | 0.00 | 276 | 0.990 | -0.09 | 348 | 0.988 | -0.10 |
| 61 | 0.348 | -9.17 | 133 | 0.531 | -5.50 | 205 | 1.000 | 0.00 | 277 | 0.990 | -0.09 | 349 | 0.988 | -0.10 |
| 62 | 0.333 | -9.55 | 134 | 0.543 | -5.30 | 206 | 1.000 | 0.00 | 278 | 0.989 | -0.10 | 350 | 0.987 | -0.11 |
| 63 | 0.319 | -9.92 | 135 | 0.553 | -5.15 | 207 | 0.999 | -0.01 | 279 | 0.988 | -0.10 | 351 | 0.986 | -0.12 |
| 64 | 0.305 | -10.31 | 136 | 0.564 | -4.97 | 208 | 0.998 | -0.02 | 280 | 0.987 | -0.11 | 352 | 0.985 | -0.13 |
| 65 | 0.292 | -10.69 | 137 | 0.574 | -4.82 | 209 | 0.997 | -0.03 | 281 | 0.986 | -0.12 | 353 | 0.984 | -0.14 |
| 66 | 0.279 | -11.09 | 138 | 0.584 | -4.67 | 210 | 0.996 | -0.03 | 282 | 0.984 | -0.14 | 354 | 0.983 | -0.15 |
| 67 | 0.267 | -11.47 | 139 | 0.593 | -4.54 | 211 | 0.995 | -0.04 | 283 | 0.982 | -0.16 | 355 | 0.982 | -0.16 |
| 68 | 0.255 | -11.87 | 140 | 0.602 | -4.41 | 212 | 0.993 | -0.06 | 284 | 0.981 | -0.17 | 356 | 0.981 | -0.17 |
| 69 | 0.245 | -12.22 | 141 | 0.611 | -4.28 | 213 | 0.991 | -0.08 | 285 | 0.978 | -0.19 | 357 | 0.979 | -0.18 |
| 70 | 0.235 | -12.58 | 142 | 0.620 | -4.15 | 214 | 0.989 | -0.10 | 286 | 0.976 | -0.21 | 358 | 0.978 | -0.19 |
| 71 | 0.227 | -12.88 | 143 | 0.628 | -4.04 | 215 | 0.986 | -0.12 | 287 | 0.974 | -0.23 | 359 | 0.976 | -0.21 |

ANDREW CORPORATION
10500 W. 153rd Street
Orland Park, Illinois U.S.A. 60462

Company:
Site:
Proposal Number:

Date: 5/20/2002
Author:

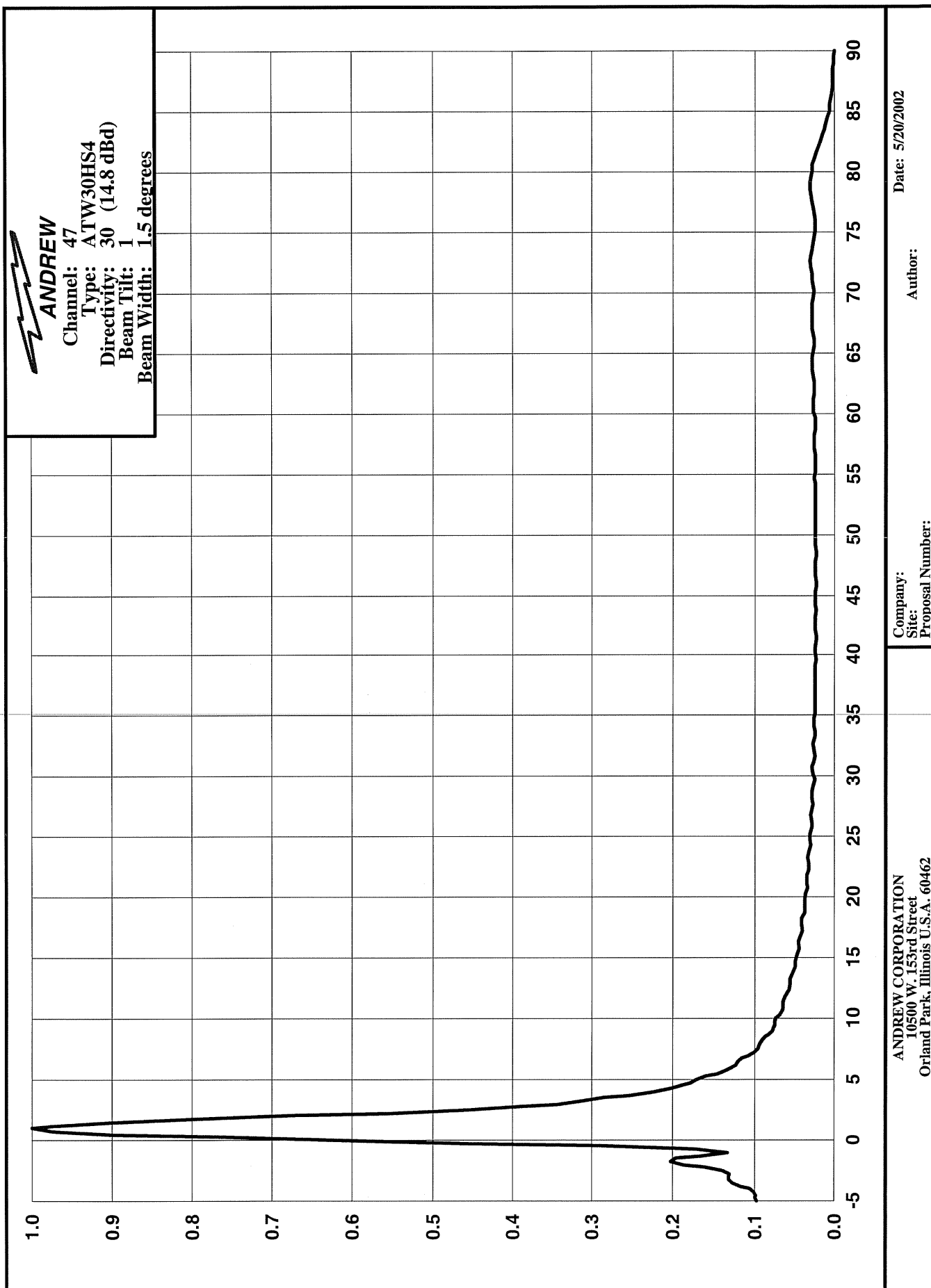

| Angle | Amp | dB | Angle | Amp | dB | Angle | Amp | dB | Angle | Amp | dB |
|-------|-------|--------|-------|-------|--------|-------|-------|--------|-------|-------|--------|
| -5.00 | 0.097 | -20.26 | 9.00 | 0.078 | -22.16 | 36.00 | 0.025 | -32.04 | 63.50 | 0.028 | -31.06 |
| -4.75 | 0.099 | -20.09 | 9.25 | 0.076 | -22.38 | 36.50 | 0.025 | -32.16 | 64.00 | 0.028 | -31.06 |
| -4.50 | 0.098 | -20.18 | 9.50 | 0.075 | -22.50 | 37.00 | 0.024 | -32.40 | 64.50 | 0.028 | -31.11 |
| -4.25 | 0.100 | -20.00 | 9.75 | 0.075 | -22.50 | 37.50 | 0.024 | -32.28 | 65.00 | 0.027 | -31.42 |
| -4.00 | 0.106 | -19.49 | 10.00 | 0.073 | -22.73 | 38.00 | 0.025 | -32.04 | 65.50 | 0.026 | -31.70 |
| -3.75 | 0.116 | -18.71 | 10.50 | 0.065 | -23.74 | 38.50 | 0.025 | -32.15 | 66.00 | 0.026 | -31.65 |
| -3.50 | 0.126 | -17.99 | 11.00 | 0.064 | -23.94 | 39.00 | 0.024 | -32.51 | 66.50 | 0.027 | -31.33 |
| -3.25 | 0.131 | -17.65 | 11.50 | 0.060 | -24.50 | 39.50 | 0.023 | -32.65 | 67.00 | 0.028 | -31.01 |
| -3.00 | 0.131 | -17.65 | 12.00 | 0.057 | -24.96 | 40.00 | 0.024 | -32.40 | 67.50 | 0.029 | -30.75 |
| -2.75 | 0.130 | -17.72 | 12.50 | 0.056 | -25.11 | 40.50 | 0.024 | -32.51 | 68.00 | 0.029 | -30.75 |
| -2.50 | 0.139 | -17.14 | 13.00 | 0.053 | -25.50 | 41.00 | 0.023 | -32.77 | 68.50 | 0.029 | -30.79 |
| -2.25 | 0.161 | -15.86 | 13.50 | 0.050 | -26.01 | 41.50 | 0.023 | -32.65 | 69.00 | 0.028 | -31.10 |
| -2.00 | 0.186 | -14.61 | 14.00 | 0.049 | -26.20 | 42.00 | 0.024 | -32.29 | 69.50 | 0.027 | -31.41 |
| -1.75 | 0.202 | -13.89 | 14.50 | 0.048 | -26.45 | 42.50 | 0.025 | -32.15 | 70.00 | 0.026 | -31.66 |
| -1.50 | 0.196 | -14.15 | 15.00 | 0.045 | -26.92 | 43.00 | 0.024 | -32.50 | 70.50 | 0.027 | -31.33 |
| -1.25 | 0.166 | -15.60 | 15.50 | 0.044 | -27.04 | 43.50 | 0.023 | -32.66 | 71.00 | 0.028 | -31.02 |
| -1.00 | 0.133 | -17.52 | 16.00 | 0.044 | -27.12 | 44.00 | 0.024 | -32.40 | 71.50 | 0.029 | -30.72 |
| -0.75 | 0.171 | -15.34 | 16.50 | 0.042 | -27.61 | 44.50 | 0.024 | -32.40 | 72.00 | 0.030 | -30.42 |
| -0.50 | 0.294 | -10.63 | 17.00 | 0.040 | -27.86 | 45.00 | 0.024 | -32.50 | 72.50 | 0.031 | -30.20 |
| -0.25 | 0.453 | -6.88 | 17.50 | 0.041 | -27.74 | 45.50 | 0.023 | -32.77 | 73.00 | 0.030 | -30.49 |
| 0.00 | 0.621 | -4.14 | 18.00 | 0.040 | -28.04 | 46.00 | 0.023 | -32.66 | 73.50 | 0.029 | -30.81 |
| 0.25 | 0.774 | -2.23 | 18.50 | 0.038 | -28.51 | 46.50 | 0.024 | -32.30 | 74.00 | 0.027 | -31.41 |
| 0.50 | 0.897 | -0.94 | 19.00 | 0.037 | -28.53 | 47.00 | 0.025 | -32.14 | 74.50 | 0.026 | -31.77 |
| 0.75 | 0.974 | -0.23 | 19.50 | 0.037 | -28.61 | 47.50 | 0.024 | -32.49 | 75.00 | 0.024 | -32.40 |
| 1.00 | 1.000 | 0.00 | 20.00 | 0.035 | -29.09 | 48.00 | 0.023 | -32.77 | 75.50 | 0.024 | -32.36 |
| 1.25 | 0.974 | -0.23 | 20.50 | 0.034 | -29.26 | 48.50 | 0.023 | -32.67 | 76.00 | 0.025 | -32.01 |
| 1.50 | 0.901 | -0.91 | 21.00 | 0.035 | -29.12 | 49.00 | 0.024 | -32.30 | 76.50 | 0.026 | -31.67 |
| 1.75 | 0.796 | -1.98 | 21.50 | 0.034 | -29.44 | 49.50 | 0.025 | -32.13 | 77.00 | 0.027 | -31.32 |
| 2.00 | 0.675 | -3.41 | 22.00 | 0.032 | -29.90 | 50.00 | 0.024 | -32.40 | 77.50 | 0.029 | -30.73 |
| 2.25 | 0.556 | -5.10 | 22.50 | 0.032 | -29.78 | 50.50 | 0.024 | -32.40 | 78.00 | 0.030 | -30.44 |
| 2.50 | 0.457 | -6.80 | 23.00 | 0.033 | -29.74 | 51.00 | 0.024 | -32.31 | 78.50 | 0.031 | -30.17 |
| 2.75 | 0.388 | -8.22 | 23.50 | 0.031 | -30.13 | 51.50 | 0.025 | -32.04 | 79.00 | 0.031 | -30.19 |
| 3.00 | 0.344 | -9.27 | 24.00 | 0.030 | -30.34 | 52.00 | 0.025 | -32.04 | 79.50 | 0.030 | -30.48 |
| 3.25 | 0.313 | -10.09 | 24.50 | 0.031 | -30.17 | 52.50 | 0.025 | -32.12 | 80.00 | 0.029 | -30.77 |
| 3.50 | 0.285 | -10.90 | 25.00 | 0.030 | -30.40 | 53.00 | 0.024 | -32.40 | 80.50 | 0.028 | -31.09 |
| 3.75 | 0.254 | -11.90 | 25.50 | 0.029 | -30.75 | 53.50 | 0.024 | -32.31 | 81.00 | 0.026 | -31.76 |
| 4.00 | 0.225 | -12.96 | 26.00 | 0.029 | -30.63 | 54.00 | 0.025 | -31.96 | 81.50 | 0.023 | -32.81 |
| 4.25 | 0.202 | -13.89 | 26.50 | 0.030 | -30.57 | 54.50 | 0.026 | -31.78 | 82.00 | 0.021 | -33.62 |
| 4.50 | 0.187 | -14.56 | 27.00 | 0.028 | -30.99 | 55.00 | 0.025 | -32.12 | 82.50 | 0.018 | -34.94 |
| 4.75 | 0.178 | -14.99 | 27.50 | 0.027 | -31.25 | 55.50 | 0.024 | -32.40 | 83.00 | 0.016 | -35.99 |
| 5.00 | 0.170 | -15.39 | 28.00 | 0.028 | -30.94 | 56.00 | 0.024 | -32.32 | 83.50 | 0.013 | -37.78 |
| 5.25 | 0.159 | -15.97 | 28.50 | 0.028 | -30.99 | 56.50 | 0.025 | -31.97 | 84.00 | 0.011 | -39.23 |
| 5.50 | 0.146 | -16.71 | 29.00 | 0.026 | -31.62 | 57.00 | 0.026 | -31.70 | 84.50 | 0.009 | -40.98 |
| 5.75 | 0.135 | -17.39 | 29.50 | 0.026 | -31.78 | 57.50 | 0.026 | -31.70 | 85.00 | 0.007 | -43.14 |
| 6.00 | 0.127 | -17.92 | 30.00 | 0.027 | -31.25 | 58.00 | 0.026 | -31.77 | 85.50 | 0.006 | -44.48 |
| 6.25 | 0.123 | -18.20 | 30.50 | 0.027 | -31.29 | 58.50 | 0.025 | -32.04 | 86.00 | 0.005 | -46.06 |
| 6.50 | 0.120 | -18.42 | 31.00 | 0.026 | -31.82 | 59.00 | 0.025 | -32.04 | 86.50 | 0.004 | -48.01 |
| 6.75 | 0.115 | -18.79 | 31.50 | 0.025 | -31.91 | 59.50 | 0.025 | -31.91 | 87.00 | 0.003 | -50.46 |
| 7.00 | 0.108 | -19.33 | 32.00 | 0.026 | -31.58 | 60.00 | 0.027 | -31.37 | 87.50 | 0.003 | -50.50 |
| 7.25 | 0.101 | -19.91 | 32.50 | 0.026 | -31.61 | 60.50 | 0.027 | -31.37 | 88.00 | 0.002 | -53.98 |
| 7.50 | 0.096 | -20.35 | 33.00 | 0.025 | -32.17 | 61.00 | 0.027 | -31.43 | 88.50 | 0.002 | -54.02 |
| 7.75 | 0.094 | -20.54 | 33.50 | 0.025 | -32.14 | 61.50 | 0.026 | -31.70 | 89.00 | 0.001 | -60.00 |
| 8.00 | 0.093 | -20.63 | 34.00 | 0.026 | -31.70 | 62.00 | 0.026 | -31.70 | 89.50 | 0.001 | -60.03 |
| 8.25 | 0.090 | -20.92 | 34.50 | 0.026 | -31.82 | 62.50 | 0.026 | -31.64 | 90.00 | 0.000 | --- |
| 8.50 | 0.087 | -21.21 | 35.00 | 0.025 | -32.04 | 63.00 | 0.027 | -31.32 | | | |
| 8.75 | 0.082 | -21.72 | 35.50 | 0.025 | -32.04 | 63.50 | 0.028 | -31.06 | | | |

Figure 3

CDBS TV/DTV SEPARATION STUDY

Job Title: Proposed WFTT-DT
 Channel: 47
 Class:
 Type: DT

Separation Buffer: 50 km
 Coordinates: 27-50-32 82-15-45
 Zone: III

| Call Id | City St | Status | File Num | Channel Zone | ERP HAAT | DA Id | Latitude Longitude | Bear | Dist. (km) | Req. min | max |
|-----------------|-------------------|--------|---------------------|-----------------|-----------------|------------|-----------------------|-------|----------------|----------------|-------|
| WMOR-T 53819 | LAKELAND FL | LIC C | BLCT 19860909LB | 32(Z) LBIII | 3020.000 271 | D 24009 | 27-50-15 081-56-53 | 90.9 | 31.0 6.88 | 24.1 Short | 96.6 |
| WWSB 61251 | SARASOTA FL | LIC C | BLCT 19790920KI | 40(Z) IIII | 2880.000 235 | D 20678 | 27-33-27 082-21-59 | 197.9 | 33.2 9.07 | 24.1 Short | 96.6 |
| WWSB 61251 | SARASOTA FL | CP C | BPCT 19991012AA | 40(Z) IIII | 2880.000 235 | D 28328 | 27-33-21 082-21-49 | 197.4 | 33.3 9.16 | 24.1 Short | 96.6 |
| WOTF 5802 | MELBOURNE FL | LIC C | BLCT 19980422KG | 43(+) IIII | 2290.000 303 | D 24134 | 28-18-22 080-54-45 | 68.4 | 142.3 45.71 | 24.1 Clear | 96.6 |
| WTOG 74112 | ST. PETERS FL | LIC C | BLCT 19990415KI | 44(+) IIII | 5000.000 454 | N 28264 | 27-49-46 082-15-59 | 195.0 | 1.5 22.63 | 24.1 Clear | 96.6 |
| WLCB-T 9881 | LEESBURG FL | CP C | BMPET 20000717AA | 45(-) IIII | 1200.000 141 | D 33830 | 28-40-48 081-49-16 | 24.8 | 102.4 5.85 | 24.1 Close | 96.6 |
| WLCB-T 9881 | LEESBURG FL | LIC C | BLET 20001212AA | 45(-) IIII | 1200.000 141 | D 33830 | 28-40-48 081-49-16 | 24.8 | 102.4 5.85 | 24.1 Close | 96.6 |
| WLCB-T 9881 | LEESBURG FL | APP C | BPET 20010808AB | 45(-) IIII | 5000.000 514 | D 40778 | 28-35-12 081-04-58 | 54.1 | 142.2 45.59 | 24.1 Clear | 96.6 |
| DWLCBT FL | LEESBURG DTV | | | 46() III | 133.000 138 | D | 28-51-35 081-46-27 | 22.8 | 122.5 12.50 | 24.0 Close | 110.0 |
| WTVK 61504 | NAPLES FL | CP C | BPCT 19991123AG | 46(Z) IIII | 5000.000 456 | D 33431 | 26-47-08 081-47-40 | 158.4 | 125.9 19.92 | 12.0 Clear | 106.0 |
| WLCB-T 9881 | LEESBURG FL | CP C | BPEDT 20000428AC | 46() IIII | 1000.000 496 | D 40822 | 28-35-12 081-04-58 | 54.1 | 142.2 32.19 | 24.0 Clear | 110.0 |
| WFTT 60559 | TAMPA FL | CP C | BPCDT 19980806KH | 47() IIII | 200.000 443 | N 36743 | 27-50-32 082-15-46 | 269.9 | 0.0 | | |
| DWBHST FL | TAMPA DTV | | | 47() III | 149.300 445 | D | 27-50-32 082-15-46 | 270.0 | 0.0 | | |
| WTEV-T 35576 | JACKSONVILL FL | LIC C | BLCT 19881116KG | 47(-) IIII | 5000.000 299 | D 19246 | 30-16-34 081-33-58 | 13.9 | 278.1 33.55 | 244.6 Clear | 244.6 |
| W48AY 2130 | OLDSMAR FL | LIC C | BLTTL 19950515IB | 48(+) IB | 41.700 24176 | D | 28-02-21 082-39-21 | 299.6 | 44.4 32.44 | 0.0 Class A | 0.0 |
| DWIRB FL | MELBOURNE DTV | | | 48() III | 170.800 472 | D | 28-05-37 081-07-28 | 75.7 | 115.4 5.39 | 24.0 Close | 110.0 |
| WOPX 67602 | MELBOURNE FL | CP C | BPCDT 19990507KH | 48() IIII | 1000.000 456 | D 37045 | 28-05-37 081-07-28 | 75.7 | 115.4 5.39 | 24.0 Close | 110.0 |
| WRXY-T 71580 | TICE FL | LIC C | BLCT 19950208KE | 49(Z) IIII | 3470.000 145 | D 24151 | 26-47-08 081-47-41 | 158.4 | 125.9 29.31 | 24.1 Clear | 96.6 |
| WFTT 60559 | TAMPA FL | LIC C | BLCT 19880616KH | 50(Z) IIII | 4170.000 445 | N | 27-50-32 082-15-46 | 269.9 | 0.0 24.07 | 24.1 Clear | 96.6 |
| WFTT 60559 | TAMPA FL | CP C | BPCT 19960710KG | 50(Z) IIII | 5000.000 445 | N | 27-50-32 082-15-46 | 269.9 | 0.0 24.07 | 24.1 Clear | 96.6 |
| WRMD-L 74559 | TAMPA FL | CP C | BPTTL 20001116AC | 51(+) AC | 14.900 17717 | D | 27-56-50 082-27-35 | 301.1 | 22.6 1.46 | 0.0 Class A | 0.0 |

Figure 4

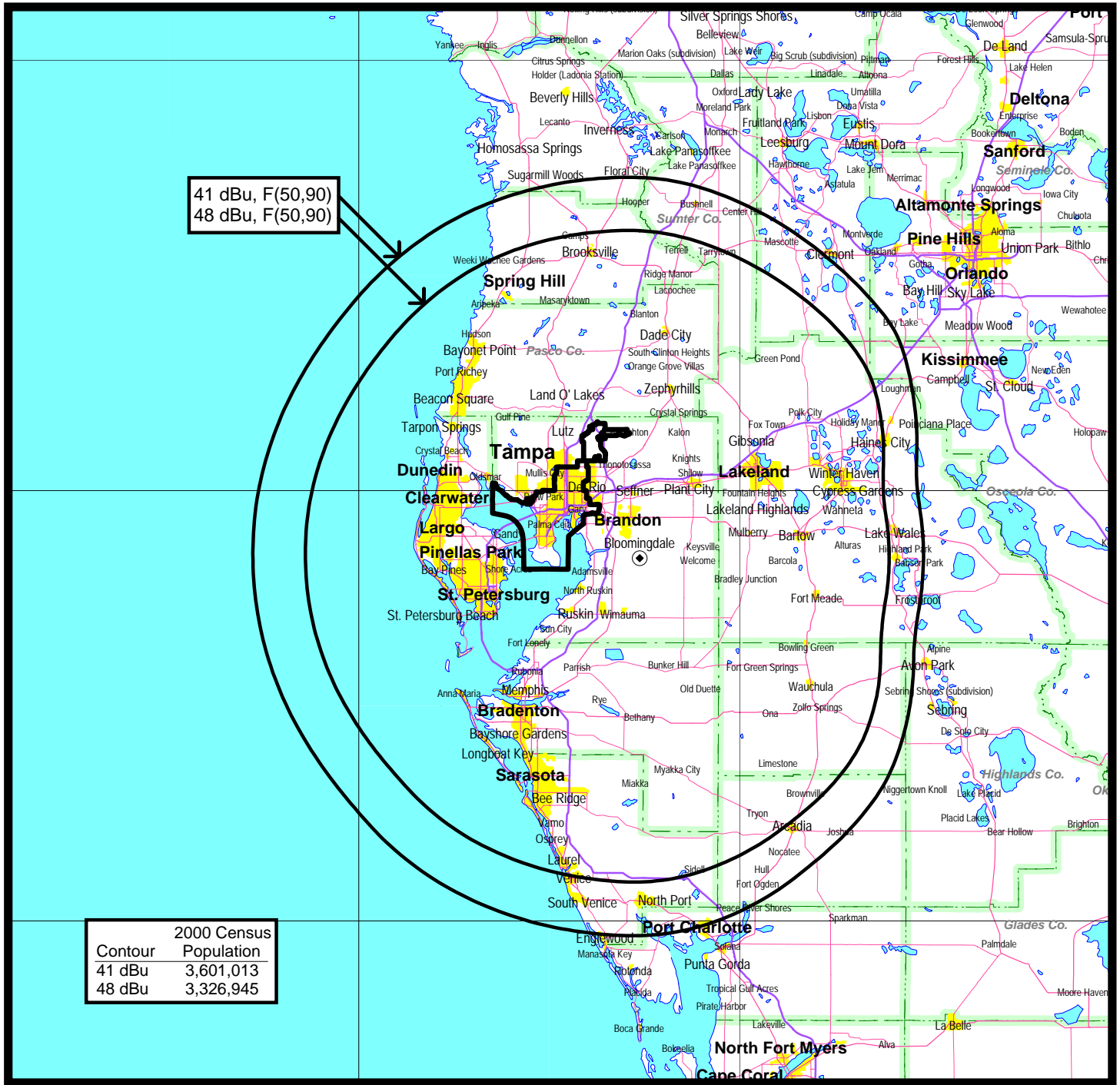

41 dBu, F(50,90)
48 dBu, F(50,90)

| Contour | 2000 Census Population |
|---------|------------------------|
| 41 dBu | 3,601,013 |
| 48 dBu | 3,326,945 |

30 0 30 60 90 120 150
Kilometers

PREDICTED COVERAGE CONTOURS

DTV STATION WFTT-DT
TAMPA, FLORIDA
CH 47 1000 KW(MAX-DA) 317 M

du Treil, Lundin & Rackley, Inc. Sarasota, Florida

du Treil, Lundin, and Rackley

Figure 5, Sheet 1 of 3

Coordinates: 275032 0821545 Frequency Range: - Range: 16

CDBS FM Inquiry List

Page: 1

| Rec Type | Fac Id | Call | Status | Chan | Svc Class | Class | City | St | DA | Latitude | Longitude | ERP (kW) | HAAT (m) | RCAMSL (m) | Bear | Dist. (km) |
|----------|--------|--------|--------|------|-----------|-------|--------------|----|----|----------|-----------|----------|----------|------------|-------|------------|
| C | 29732 | WFLZ-F | USE | 227 | FA | C | TAMPA | FL | | 27-50-32 | 082-15-46 | 0 | | | 269.9 | 0.0 |
| C | 29732 | WFLZ-F | LIC | 227 | FM | C | TAMPA | FL | | 27-50-32 | 082-15-46 | 100 | 414.0 | 434.0 | 269.9 | 0.0 |
| C | 23078 | WMTX | USE | 264 | FA | C | TAMPA | FL | | 27-50-32 | 082-15-46 | 0 | | | 269.9 | 0.0 |
| C | 23078 | WMTX | LIC | 264 | FM | C | TAMPA | FL | N | 27-50-32 | 082-15-46 | 100 | 414.0 | 434.0 | 269.9 | 0.0 |
| C | 63984 | WTBT | LIC | 278 | FM | C | BRADENTON | FL | N | 27-50-32 | 082-15-46 | 100 | 414.0 | 434.0 | 269.9 | 0.0 |
| C | 69122 | WUSF | LIC | 209 | FM | C1 | TAMPA | FL | N | 27-50-53 | 082-15-48 | 72 | 287.0 | 307.0 | 352.5 | 0.7 |
| C | 122584 | None | APP | 211 | FX | D | RIVERVIEW | FL | N | 27-49-48 | 082-16-58 | 3.79999 | 965.0 | 81.6 | 235.7 | 2.4 |
| C | 74200 | WWRM | CP | 235 | FS | C | TAMPA | FL | N | 27-49-10 | 082-15-39 | 100 | 363.0 | 384.0 | 176.4 | 2.5 |
| C | 74200 | WWRM | LIC | 235 | FM | C | TAMPA | FL | N | 27-49-10 | 082-15-39 | 100 | 470.0 | 490.5 | 176.4 | 2.5 |
| C | 66013 | WPOI | LIC | 268 | FM | C | ST. | FL | N | 27-49-10 | 082-15-39 | 100 | 470.0 | 490.5 | 176.4 | 2.5 |
| C | 66013 | WPOI | CP | 268 | FS | C | ST. | FL | N | 27-49-10 | 082-15-39 | 100 | 339.0 | 360.0 | 176.4 | 2.5 |
| C | 5373 | WBVM | LIC | 213 | FM | C1 | TAMPA | FL | D | 27-49-09 | 082-14-26 | 100 | 292.0 | 315.0 | 139.9 | 3.4 |
| C | 74200 | WWRM | USE | 235 | FA | C | TAMPA | FL | | 27-49-09 | 082-14-26 | 0 | | | 139.9 | 3.4 |
| C | 74200 | WWRM | LIC | 235 | FS | C | TAMPA | FL | N | 27-49-08 | 082-14-26 | 100 | 342.0 | 364.0 | 140.3 | 3.4 |
| C | 47459 | WMNF | LIC | 203 | FM | C1 | TAMPA | FL | | 27-49-04 | 082-14-31 | 70 | 158.0 | 178.0 | 143.4 | 3.4 |
| C | 134688 | NEW | APP | 243 | FL | L1 | BLOOMINGDALE | FL | | 27-49-38 | 082-11-22 | 0 | | 0.0 | 103.1 | 7.4 |
| C | 63984 | WTBT | USE | 278 | FA | C | BRADENTON | FL | | 27-49-20 | 082-21-50 | 0 | | | 257.4 | 10.2 |
| C | 86293 | W244BE | LIC | 244 | FX | D | BRANDON | FL | N | 27-56-20 | 082-16-31 | 7.99999 | 944.0 | 60.0 | 353.3 | 10.8 |
| C | 134322 | NEW | APP | 243 | FL | L1 | GIBSONTONTON | FL | | 27-50-34 | 082-22-49 | 0 | | 0.0 | 270.3 | 11.6 |
| C | 134707 | NEW | APP | 243 | FL | L1 | GIBSONTONTON | FL | | 27-49-57 | 082-22-49 | 0 | | 0.0 | 264.7 | 11.7 |
| C | 133255 | NEW | APP | 243 | FL | L1 | TAMPA | FL | | 27-50-22 | 082-22-56 | 0 | | 0.0 | 268.5 | 11.8 |
| C | 133255 | NEW | APP | 243 | FL | L1 | TAMPA | FL | | 27-50-22 | 082-22-56 | 0 | | 0.0 | 268.5 | 11.8 |
| C | 134771 | NEW | APP | 243 | FL | L1 | TAMPA | FL | | 27-50-24 | 082-23-05 | 0.09588 | 30.3 | 37.0 | 268.9 | 12.0 |
| C | 135008 | NEW | APP | 243 | FL | L1 | EAST TAMPA | FL | | 27-50-39 | 082-23-09 | 0 | | 0.0 | 271.1 | 12.2 |
| C | 135496 | NEW | APP | 243 | FL | L1 | YBOR CITY | FL | | 27-50-45 | 082-23-09 | 0 | | 0.0 | 271.9 | 12.2 |
| C | 135144 | NEW | APP | 243 | FL | L1 | WIMAUMA | FL | | 27-42-44 | 082-17-56 | 0 | | 0.0 | 193.9 | 14.9 |

du Treil, Lundin, and Rackley

Figure 5, Sheet 2 of 3

Coordinates: 275032 0821545 Channel Range: 2-100 Range: 16

CDBS Tv Inquiry List

Page: 1

| Rec Type | Facility Id | Call | Status | Chan | Svc Class | Class | City | St | DA | Latitude | Longitude | ERP (kW) | HAAT (m) | RCAMSL (m) | Bearing | Dist. (km) |
|----------|-------------|--------|--------|------|-----------|-------|------------|----|----|----------|-----------|----------|----------|------------|---------|------------|
| C | 64592 | WFLA-T | CP | 7 | DT | | TAMPA | FL | N | 27-50-32 | 082-15-45 | 35.000 | 465 | 486 | 95.66 | 0 |
| C | 64592 | WFLA-T | LIC | 7 | DT | | TAMPA | FL | N | 27-50-32 | 082-15-45 | 19.000 | 475 | 496 | 95.66 | 0 |
| C | 64588 | WFTS-T | CP | 29 | DT | | TAMPA | FL | N | 27-50-32 | 082-15-45 | 500.000 | 476 | 496 | 95.66 | 0 |
| C | 60559 | WFTT | CP | 47 | DT | | TAMPA | FL | N | 27-50-32 | 082-15-46 | 200.000 | 443 | 464 | 269.9 | 0.03 |
| C | 4108 | WTTA | CP | 57 | DT | | ST. | FL | N | 27-50-32 | 082-15-46 | 1000.00 | 438 | 458 | 269.9 | 0.03 |
| C | 4108 | WTTA | CP | 38 | TV | | ST. | FL | N | 27-50-32 | 082-15-46 | 5000.00 | 438 | 458 | 269.9 | 0.03 |
| C | 64588 | WFTS-T | CP | 28 | TV | | TAMPA | FL | N | 27-50-32 | 082-15-46 | 3980.00 | 471 | 492 | 269.9 | 0.03 |
| C | 64592 | WFLA-T | LIC | 8 | TV | | TAMPA | FL | N | 27-50-32 | 082-15-46 | 316.000 | 471 | 491 | 269.9 | 0.03 |
| C | 64588 | WFTS-T | LIC | 28 | TV | | TAMPA | FL | N | 27-50-32 | 082-15-46 | 2630.00 | 471 | 492 | 269.9 | 0.03 |
| C | 60559 | WFTT | LIC | 50 | TV | | TAMPA | FL | N | 27-50-32 | 082-15-46 | 4170.00 | 445 | 464 | 269.9 | 0.03 |
| C | 4108 | WTTA | LIC | 38 | TV | | ST. | FL | N | 27-50-32 | 082-15-46 | 1410.00 | 438 | 458 | 269.9 | 0.03 |
| C | 60559 | WFTT | CP | 50 | TV | | TAMPA | FL | N | 27-50-32 | 082-15-46 | 5000.00 | 445 | 464 | 269.9 | 0.03 |
| C | 21808 | WEDU | CP | 54 | DT | | TAMPA | FL | N | 27-50-52 | 082-15-48 | 1000.00 | 453 | 473 | 352.1 | 0.62 |
| C | 69338 | WUSF-T | CP | 34 | DT | | TAMPA | FL | N | 27-50-52 | 082-15-48 | 475.000 | 453 | 475 | 352.1 | 0.62 |
| C | 74112 | WTOG | CP | 59 | DT | | ST | FL | N | 27-50-52 | 082-15-48 | 600.000 | 452 | 473 | 352.1 | 0.62 |
| C | 21808 | WEDU | CP | 3 | TV | | TAMPA | FL | N | 27-50-52 | 082-15-48 | 79.400 | 470 | 491 | 352.1 | 0.62 |
| C | 69338 | WUSF-T | LIC | 16 | TV | | TAMPA | FL | D | 27-50-53 | 082-15-48 | 1620.00 | 308 | 326 | 352.5 | 0.65 |
| C | 9027 | WTAM-L | CP | 30 | TX | | TAMPA | FL | C | 27-50-56 | 082-15-48 | 15.000 | | 228 | 353.4 | 0.74 |
| C | 21808 | WEDU | LIC | 3 | TV | | TAMPA | FL | N | 27-49-48 | 082-15-59 | 100.000 | 473 | 491 | 195.6 | 1.41 |
| C | 74112 | WTOG | LIC | 44 | TV | | ST. | FL | N | 27-49-46 | 082-15-59 | 5000.00 | 454 | 474 | 195.0 | 1.47 |
| C | 53819 | WMOR-T | APP | 19 | DT | | LAKELAND | FL | N | 27-49-10 | 082-15-39 | 1000.00 | 458 | 479 | 176.4 | 2.53 |
| C | 6601 | WXPX | CP | 42 | DT | | BRADENTON | FL | N | 27-49-10 | 082-15-39 | 210.000 | 476 | 495 | 176.4 | 2.53 |
| C | 16788 | WVEA-T | CP | 25 | DT | | VENICE | FL | D | 27-49-10 | 082-15-39 | 750.000 | 472 | 493 | 176.4 | 2.53 |
| C | 53819 | WMOR-T | APP | 19 | DT | | TAMPA | FL | N | 27-49-10 | 082-15-39 | 1000.00 | 458 | 479 | 176.4 | 2.53 |
| C | 53819 | WMOR-T | CP | 19 | DT | | TAMPA | FL | N | 27-49-10 | 082-15-39 | 1000.00 | 439 | 458 | 176.4 | 2.53 |
| C | 11125 | WCLF | CP | 21 | DT | | CLEARWATER | FL | D | 27-49-10 | 082-15-39 | 1000.00 | 409 | 427 | 176.4 | 2.53 |

CDBS Tv Inquiry List

Figure 5, Sheet 3 of 3

| Rec Type | Facility Id | Call | Status | Chan | Svc Class | Class | City | St | DA | Latitude | Longitude | ERP (kW) | HAAT (m) | RCAMSL (m) | Bearing | Dist. (km) |
|---------------------|------------------------|-------------|---------------|-------------|----------------------|--------------|-------------|-----------|-----------|-----------------|------------------|---------------------|---------------------|-----------------------|----------------|-----------------------|
| C | 6601 | WXPX | APP | 42 | TV | | BRADENTON | FL | N | 27-49-10 | 082-15-39 | 2240.00 | 476 | 495 | 176.4 | 2.53 |
| C | 6601 | WXPX | APP | 42 | TV | | BRADENTON | FL | N | 27-49-10 | 082-15-39 | 2240.00 | 476 | 495 | 176.4 | 2.53 |
| C | 16788 | WVEA-T | CP | 62 | TV | | VENICE | FL | N | 27-49-10 | 082-15-39 | 5000.00 | 476 | 495 | 176.4 | 2.53 |
| C | 11125 | WCLF | LIC | 22 | TV | | CLEARWATER | FL | D | 27-49-10 | 082-15-39 | 5000.00 | 409 | 428 | 176.4 | 2.53 |
| C | 68014 | W68CF | CP | 68 | TX | | TAMPA | FL | D | 27-49-10 | 082-15-38 | 7.500 | | 212 | 175.8 | 2.53 |
| C | 68014 | W68CF | LIC | 68 | TX | | TAMPA | FL | D | 27-49-10 | 082-15-38 | 7.500 | | 201 | 175.8 | 2.53 |
| C | 68014 | W68CF | CP | 56 | TX | | TAMPA | FL | D | 27-49-10 | 082-15-38 | 65.000 | | 212 | 175.8 | 2.53 |
| C | 9027 | WTAM-L | APP | 30 | CA | | TAMPA | FL | D | 27-49-09.7 | 082-15-38.7 | 144.600 | | 389 | 176.2 | 2.54 |
| C | 68569 | WTVT | CP | 12 | DT | | TAMPA | FL | D | 27-49-08 | 082-14-26 | 72.300 | 436 | 460 | 140.2 | 3.37 |
| C | 68569 | WTVT | LIC | 12 | DT | | TAMPA | FL | D | 27-49-08 | 082-14-26 | 17.500 | 436 | 460 | 140.2 | 3.37 |
| C | 68569 | WTVT | LIC | 13 | TV | | TAMPA | FL | N | 27-49-08 | 082-14-26 | 316.000 | 433 | 454 | 140.2 | 3.37 |
| C | 54948 | WSVT-L | CP | 18 | CA | | TAMPA | FL | D | 27-46-32 | 082-22-10 | 28.300 | | 132 | 234.8 | 12.87 |