

## K251AK Thomasville, proposed modification to 98.3 MHz

The following map shows there is no population within the 100 dBu (50,10) contour of the proposed station. This eliminates the possibility of interference to 2<sup>nd</sup> and 3<sup>rd</sup> adjacent channel stations, and so they will not be considered further.

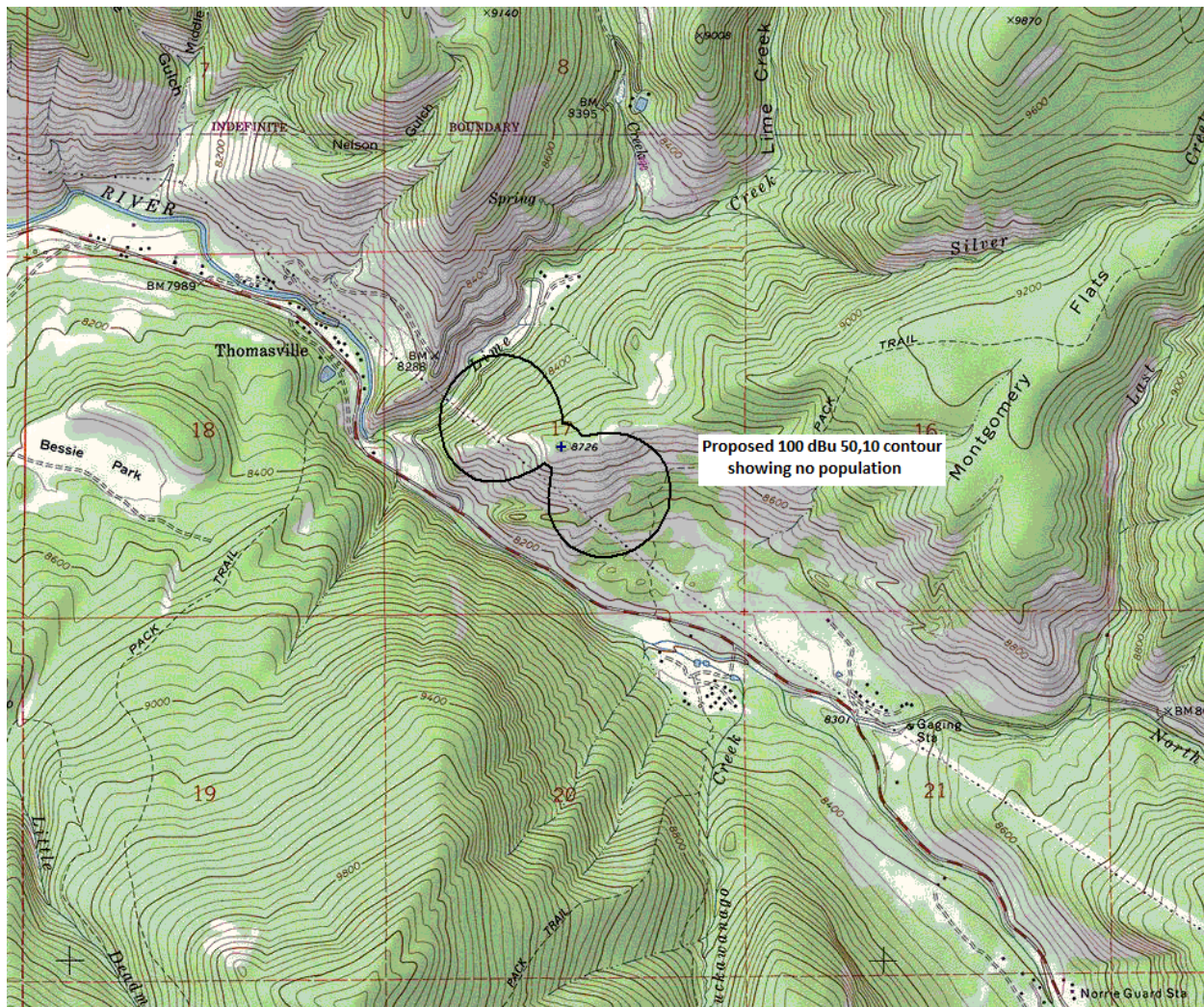

The following map shows the 40 dBu (50,10) contour of the proposed station in red, and the 60 dBu (50,50) protected contour of nearby co-channel and adjacent channel stations and applications in green. There is no overlap.

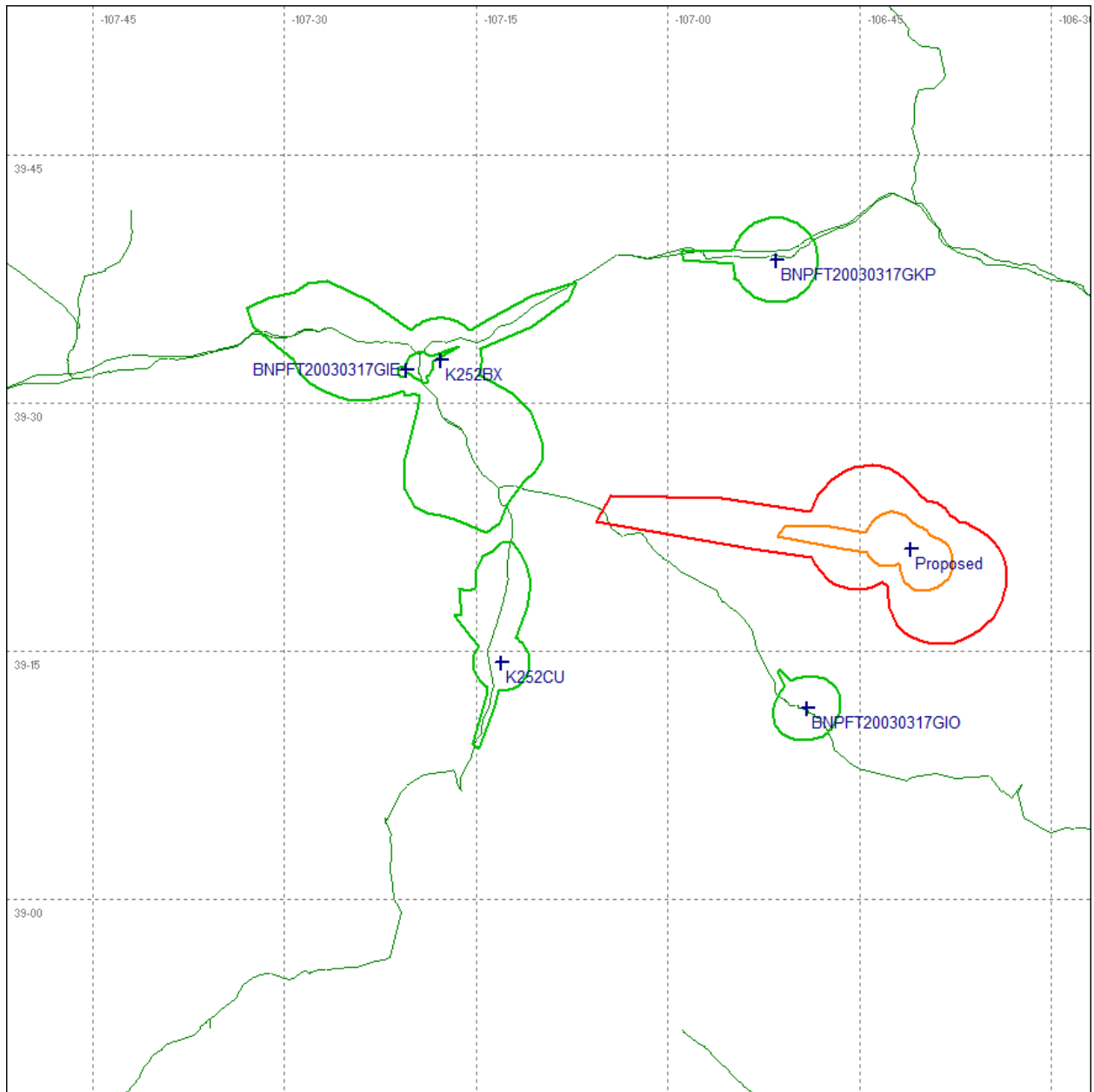

Since the proposed station is less than 99 watts, no I.F. analysis was required.