

Life On The Way Communication

Exhibit 12

REFERENCE  
34 12 54 N.  
118 16 30 W.

CH# 205D - 88.9 MHz, Pwr= 0.01 kW, HAAT=461.9 M, COR= 952 M  
Average Protected F(50-50)= 12.26 km  
Ave. F(50-10) 40 dBu= 43.2 54 dBu= 18.5 80 dBu= 2.1 100 dBu= .2

DISPLAY DATES  
DATA 10-27-06  
SEARCH 10-27-06

CH CITY	CALL	TYPE STATE	AZI. <--	DI ST FI LE #	LAT. LNG.	Pwr (kW) HAAT (M)	COR (M) INT (km)	PRO (km) LICENSEE	*IN* (Overlap in km)	*OUT*
205D La Canada	K205EP	LIC DC CA	0.0 0.0	0.00 BLFT20051024AAF	34 12 54 118 16 30	0.000 58	941 4.3	1.6 Life On The Way Communi cat	-5.89*	-6.25*
205A Los Angeles	KXLU	LIC HN CA	205.6 25.5	30.00 BLED662	33 58 16 118 24 56	2.900 17	65 52.6	13.1 Loyol a Marymount Uni versi t	-23.19	11.57
205D Raymer	990609	APP DC CA	272.0 91.9	16.01 BPFT19990609TC	34 13 12 118 26 55	0.000 -106	290 2.1	0.9 Livi ng Way Mini stries, Inc	2.72	-29.12
205D Raymer	990609	APP DVN CA	264.6 84.5	16.64 BPFT19990609TC	34 12 03 118 27 17	0.002 -82	247 6.6	2.1 Livi ng Way Mini stries, Inc	0.23	-26.64
205D Raymer	990609	APP DV CA	264.6 84.5	16.64 BPFT19990609TC	34 12 03 118 27 17	0.002 -82	247 6.6	2.1 Livi ng Way Mini stries, Inc	0.23	-26.64
205D La Canada	K205EP	APP DC CA	319.7 139.6	20.09 BPFT20060927AKH	34 21 10 118 25 00	0.005 668	1182 45.8	11.7 Life On The Way Communi cat	-36.48	-29.93
207B Pasadena	KPCC	LIC C CA	86.1 266.2	19.29 BMLED20011128ACS	34 13 36 118 03 58	0.600 1049	1783 1.7	51.8 Pasadena Area Communi ty Co	8.70	-32.68*
205D Newhall	990412	APP DC CA	293.9 113.7	30.34 BPFT19990412TE	34 19 30 118 34 36	0.006 663	1086 47.2	12.3 Livi ng Way Mini stries, Inc	-30.25	-31.31
205D Newhall	990412	APP DC CA	293.9 113.7	30.34 BPFT19990412TE	34 19 30 118 34 36	0.000 1719	2142 7.5	0.8 Livi ng Way Mini stries, Inc	9.53	-19.81
205D Newhall	990412	APP DVN CA	293.9 113.7	30.34 BPFT19990412TE	34 19 30 118 34 36	0.006 663	1086 47.2	12.3 Livi ng Way Mini stries, Inc	-30.25	-31.31
205D Newhall	990412	APP DC CA	293.2 113.0	32.52 BPFT19990412TE	34 19 47 118 36 00	0.000 647	1133 5.8	0.7 Life On The Way Communi cat	13.40	-17.45
205D Santa Susana	990426	APP DVN CA	279.2 99.0	34.57 BPFT19990426TF	34 15 51 118 38 44	0.000 144	425 3.9	0.8 Livi ng Way Mini stries, Inc	18.40	-12.83
205D Santa Susana	990426	APP DC CA	279.2 99.0	34.57 BPFT19990426TF	34 15 51 118 38 44	0.000 144	425 3.9	0.8 Livi ng Way Mini stries, Inc	18.40	-12.83
205D Agoura Hills	990621	APP DVN CA	253.1 72.8	49.08 BPFT19990621TE	34 05 08 118 47 02	0.001 570	895 29.2	6.8 Ca State Uni versi ty Of Nor	13.30	9.88
205D Agoura Hills	990129	APP DVN CA	253.1 72.9	49.22 BPFT19990129TH	34 05 09 118 47 08	0.003 550	874 35.2	8.9 Livi ng Way Mini stries, Inc	7.38	7.82
205D Agoura Hills	990129	APP DV CA	253.1 72.9	49.22 BPFT19990129TH	34 05 09 118 47 08	0.003 550	874 35.2	8.9 Livi ng Way Mini stries, Inc	7.38	7.82
205A Lancaster	KTLW	LIC CN CA	8.7 188.8	71.37 BLED19970715KA	34 51 03 118 09 22	5.800 113	831 88.3	29.7 Life On The Way Communi cat	-17.74	39.66
203B1 Northridge	KCSN	LIC DCX CA	294.4 114.3	28.20 BLED20020905AAM	34 19 10 118 33 15	0.370 572	943 1.3	34.7 Cal i forn i a State Uni versi t	13.49	-6.76*
205A Irvine	KUCI	LIC DCN CA	147.7 328.0	74.79 BLED19930305KA	33 38 41 117 50 36	0.058 58	67 22.8	6.8 Regents Of The Uni versi ty	49.82	53.52
203D West Los Angeles	KCSN-F	LIC DV CA	213.3 33.2	21.43 BLFTB20041013ABL	34 03 13 118 24 10	0.720 -46	146 1.6	9.4 Cal i forn i a State Uni versi t	19.09	12.07
205D Devore	K205DZ	LIC DV CA	86.7 267.2	84.24 BLFT20000906AHW	34 15 19 117 21 43	0.009 687	1714 53.0	14.4 Ondas De Vi da, Inc.	22.05	39.28
204A Claremont	KSPC	LIC CN CA	104.4 284.7	53.83 BLED1190	34 05 38 117 42 35	3.000 96	395 35.8	23.8 Pomona College Radi o Stati	6.12	11.38
202B1 Thousand Oaks	KCLU	LIC DCX CA	270.5 90.1	61.74 BLED20020307ABN	34 13 05 118 56 42	0.587 66	393 1.6	13.0 Cal i forn i a Lutheran Uni ver	49.20	48.58
204D Anaheim	AP1797	APP C CA	145.3 325.4	49.60 BNPFT20000127ACW	33 50 52 117 58 07	0.005 9	47 3.7	2.7 Communi ty Publi c Radi o, In	43.25	42.01
206A Oxnard	KCRU	LIC DCX CA	261.3 80.9	73.21 BLED20040422ABU	34 06 47 119 03 34	0.240 -21	405 10.0	7.0 Santa Moni ca Communi ty Col	54.07	50.62

CH CITY	CALL	TYPE STATE	AZI. <--	DIST FILE #	LAT. LNG.	Pwr(kW) HAAT(M)	COR(M) INT(km)	PRO(km) LICENSEE	Page # 2	
									*IN* (Overlap	*OUT* in km)
205D Victorville	K205BH	LIC DHN CA	88.5 269.1	104.58 BLFT19861110TA	34 14 03 117 08 25	0.000 353	1963 3.3	0.4 Ksgn, Inc.	91.28	70.85
205B Temecula	KRTM. A	APP DEX CA	126.8 307.6	155.61 BPED19980708MA	33 22 09 116 56 04	0.066 868	1757 85.8	27.9 Penfold Communications, In	62.26	94.86
208B1 Ojai	KLFH. A	APP DCX CA	284.9 104.4	86.83 BPED20060413ABX	34 24 45 119 11 16	0.350 594	885 1.3	35.0 Shepherd Communications, I	72.68	51.66
208A Ojai	KLFH	LIC DCX CA	284.9 104.4	86.83 BLED20030305AAI	34 24 45 119 11 16	0.097 594	885 0.7	25.5 Shepherd Communications	73.30	61.17
207D Gorman	AP6411	APP C CA	325.0 144.8	71.95 BNPFT20000421AAE	34 44 41 118 43 37	0.010 369	1387 0.2	11.2 Southern California Public	62.26	60.61
208D Newport Beach	K208AM	LIC DHN CA	154.0 334.2	72.88 BLFT19831104MC	33 37 29 117 55 44	0.001 45	50 0.1	2.2 South Orange County Commun	71.42	70.63
208D Rosamond	K208CE	LIC DVN CA	7.0 187.0	73.34 BLFT19950824TC	34 52 16 118 10 37	0.172 6	738 0.9	6.5 Faith Communications Corpo	71.32	66.87
202A Riverside	KUCR	LIC C CA	106.6 287.2	95.25 BMLED20030818AEJ	33 57 58 117 17 14	0.150 665	939 0.9	29.9 Regents Of The University	82.78	65.16
204B Santa Barbara	KQSC	LIC C CA	282.6 101.8	131.96 BMLED20030930AMQ	34 27 55 119 40 37	12.000 323	664 78.4	53.3 University Of Southern Cal	40.98	58.63
205B Rosedale	KOGR. C	CP DCX CA	300.4 119.4	186.45 BPED19990407MD	35 03 00 120 02 23	2.236 543	1209 123.8	49.9 Csn International	49.21	86.95
203A Victorville	KHMS	LIC CN CA	63.8 244.3	100.75 BLED19961016KA	34 36 40 117 17 20	0.200 501	1374 1.0	27.5 Faith Communications Corpo	96.33	73.08
06+2C San Louis Obispo	KSBY	LI CA	301.0 119.7	252.17 BMLCT19860228KG	35 21 37 120 39 18	100.000 292	885 14.4	102.9 Ksby Communications, Inc.	140.0R	112.2M
06-T Caliente	NEW	AP CA	352.2 172.1	102.65 BNPTVL20000831BZ	35 07 54 118 25 42	3.000 -200	1374 1.6	11.8 Fiberlessnet, Inc.	140.0R	-37.3M
06ZT Tehachapi	NEW	AP CA	351.3 171.2	102.99 BNPTVL20000831B0	35 07 57 118 26 49	3.000 -417	1220 1.7	11.8 Pappas Telecasting Incorpo	140.0R	-37.0M
06-T San Fernando Valley	KSFV-L	CP CA	90.7 270.8	19.67 BPTVL20021018AAZ	34 12 46 118 03 42	0.499 1047	1680 6.3	45.6 Venture Technologies Group	140.0R	-120.3M
06ZT Inyokern, Etc.	K61AJ	CP D N CA	17.0 197.3	141.83 BPPTV20041129ABR	35 26 10 117 48 56	2.743 885	1528 0.5	58.6 Roy William Mayhugh	140.0R	1.8M
06 D Los Angeles	NEW	AP CA	90.7 270.8	19.67 BSFDTL20060630AU	34 12 46 118 03 42	0.300 1047	1680 11.5	74.9 Venture Technologies Group	140.0R	-120.3M
06+T Johannesburg	NEW	AP CA	24.3 204.6	139.96 BNPTVL20000829AX	35 21 46 117 38 24	0.500 270	1293 1.0	22.7 Jeff Chang	140.0R	0.0M
06+T Big Bear Lake	K06MU	LI CA	88.3 269.1	125.52 BLTVL20030814AJL	34 14 24 116 54 47	1.000 -11	2098 6.0	9.0 Bear Valley Broadcasting,	140.0R	-14.5M
06ZT Bakersfield	NEW	AP D N CA	339.2 158.9	131.32 BNPTVL20000831BG	35 19 12 118 47 22	0.005 50	312 3.5	3.1 Marcia T. Turner Tr/as Tur	140.0R	-8.7M
06Z2 Tijuana	XETV	LI BN	148.7 329.3	222.16 BPFS	32 30 02 117 02 31	99.250 376	409 2.2	109.2 140.0R	140.0R	82.2M
06+T Banning	KRPE-L	CP D N CA	109.0 289.7	129.34 BDISTVL20060331A	33 49 49 116 57 11	0.974 689	1179 6.0	43.1 Venture Technologies Group	140.0R	-10.7M

ERP and HAAT are on direct line to and from reference station.  
• affixed to TV6 Margin= no direct-line contour overlap.  
"\*\*\*affixed to 'IN' or 'Out' values = site inside protected contour.

Tower ID: 1023256

Coordinates (NAD27): 34-12-53.98 N, 118-16-29.73 W

Coordinates (NAD83): 34-12-54 N, 118-16-33 W

Status: Constructed

Structure Type: TOWER

Action Date: 04/08/2006

Construction Date: 01/01/1997

Location: VERDUGO RIDGE, VENTURA, CA

Height (AG): 42.10 m, Elevation: 934.50 m, Structure Height: 42.10 m

Circular Number: N/A

FAA Number: 97-AWP-1114-OE    FAA Chapter: NONE

Owner: Mountain Union Telecom, LLC

Address:

Phyllis Toomire

851 Irwin Street, Suite 209

San Rafael, CA 94901

Phone: (415) 451-3460

Internet Address: ptoomire@mountainuniontelecom.com

-----

**Exhibit 12****Compliance with CFR 74.1204**

---

The proposed FM Translator is located within the protected 60 dBu contour of second adjacent channel station KPCC, 207B, Pasadena, CA. The predicated F(50-50) field strength of KPCC at the proposed translator site is 76.4 dBu, See Exhibit 12A. Therefore, the respective predicted interfering contour generated by the proposed FM Translator is 116.4 dBu. This interfering contour is less than 34 meters from the proposed transmit antenna and that area of overlap is unpopulated.

Therefore, the applicant respectfully requests a waiver of CFR 74.1204 based on no population with the area of predicted interference.

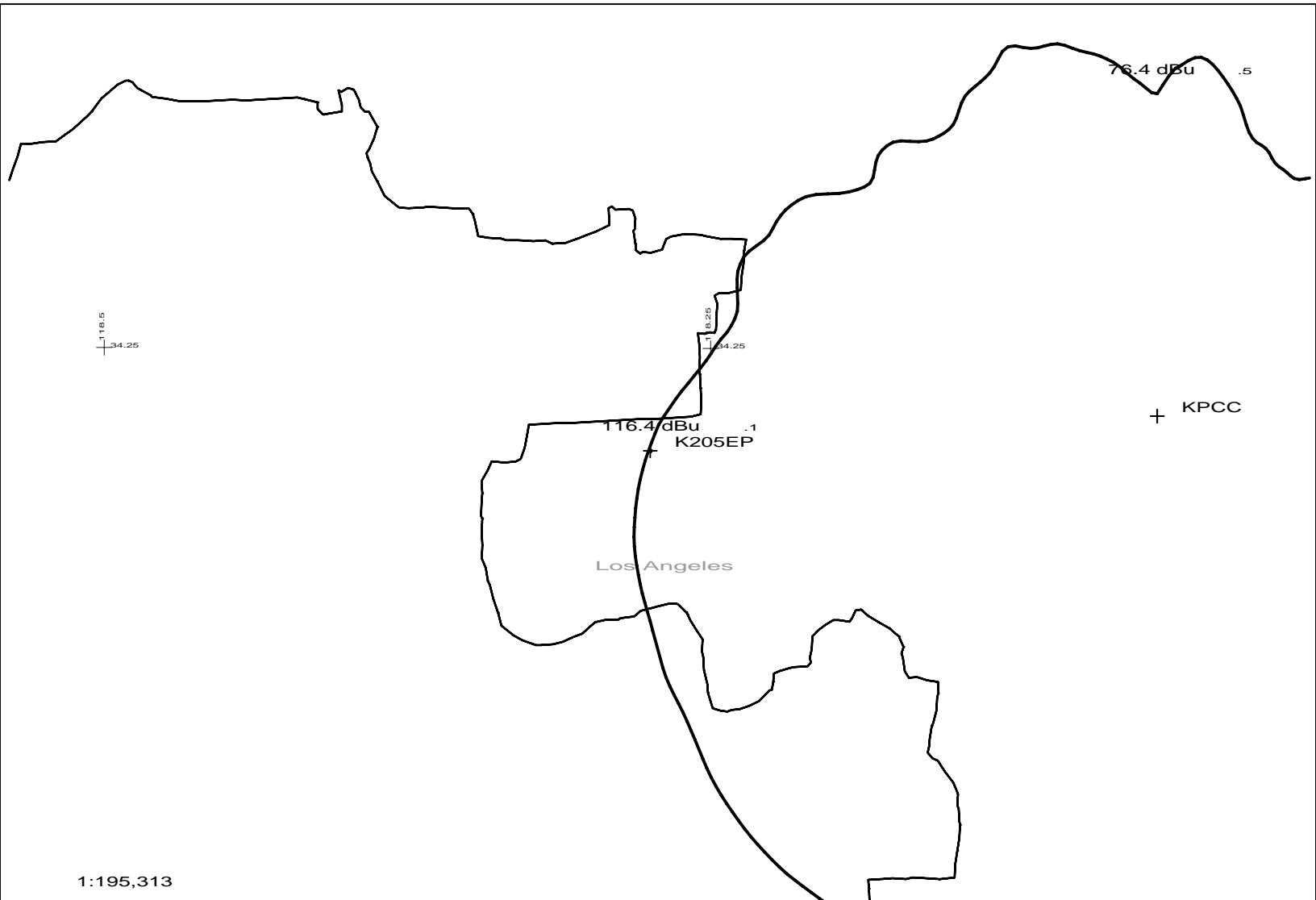
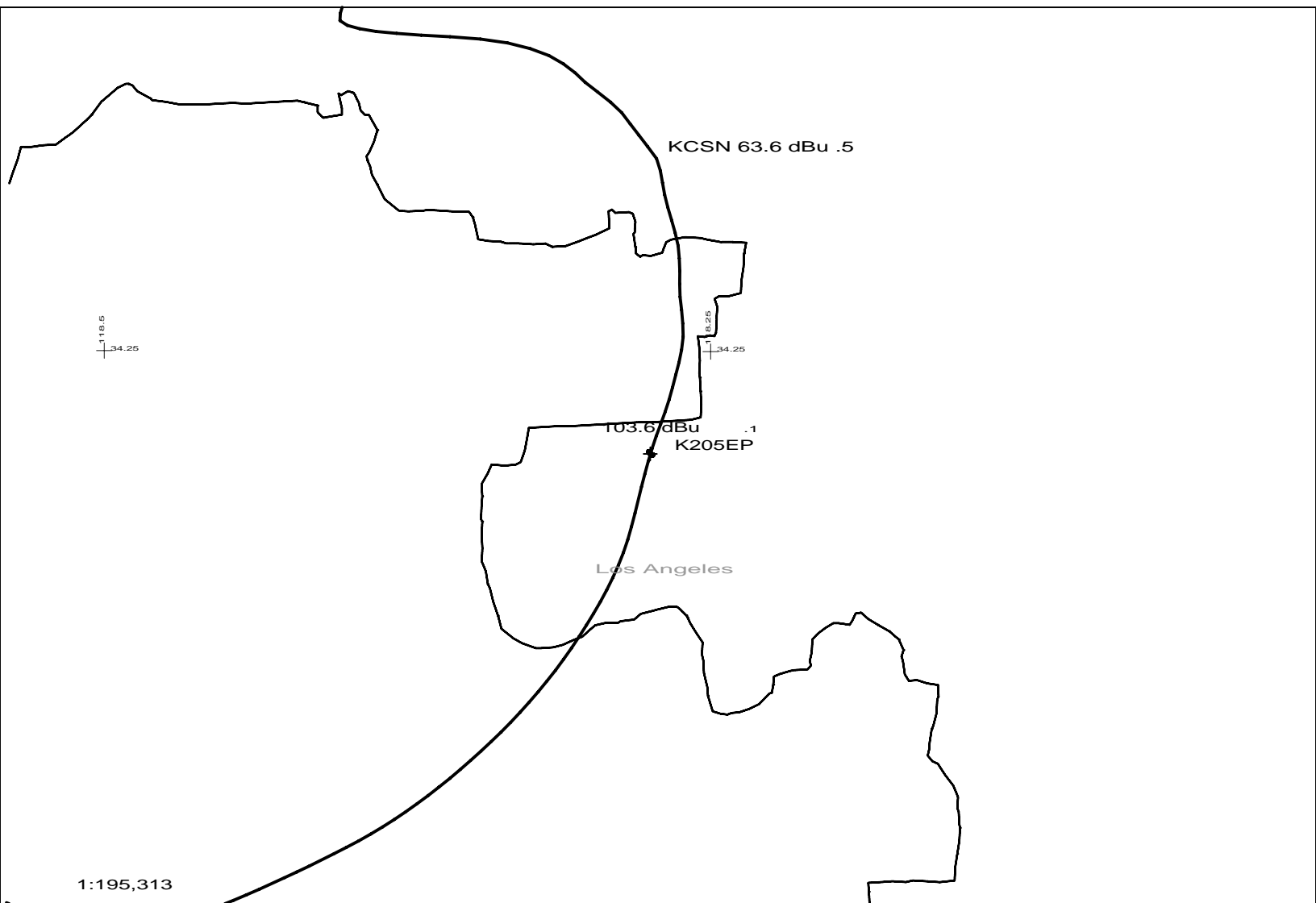

**Exhibit 12****Compliance with CFR 74.1204**

---

The proposed FM Translator is located within the protected 60 dBu contour of second adjacent channel station KCSN, 203B1, Northridge, CA. The predicated F(50-50) field strength of KCSN at the proposed translator site is 63.6 dBu, See Exhibit 12A. Therefore, the respective predicted interfering contour generated by the proposed FM Translator is 103.6 dBu. This interfering contour is less than 147 meters from the proposed transmit antenna and that area of overlap is unpopulated.

Therefore, the applicant respectfully requests a waiver of CFR 74.1204 based on no population with the area of predicted interference.



K205EP 205D .01kW 952M AMSL

N. Lat. 34 12 54 W. Lng. 118 16 30

Exhibit 12B

LOTW - 10/06



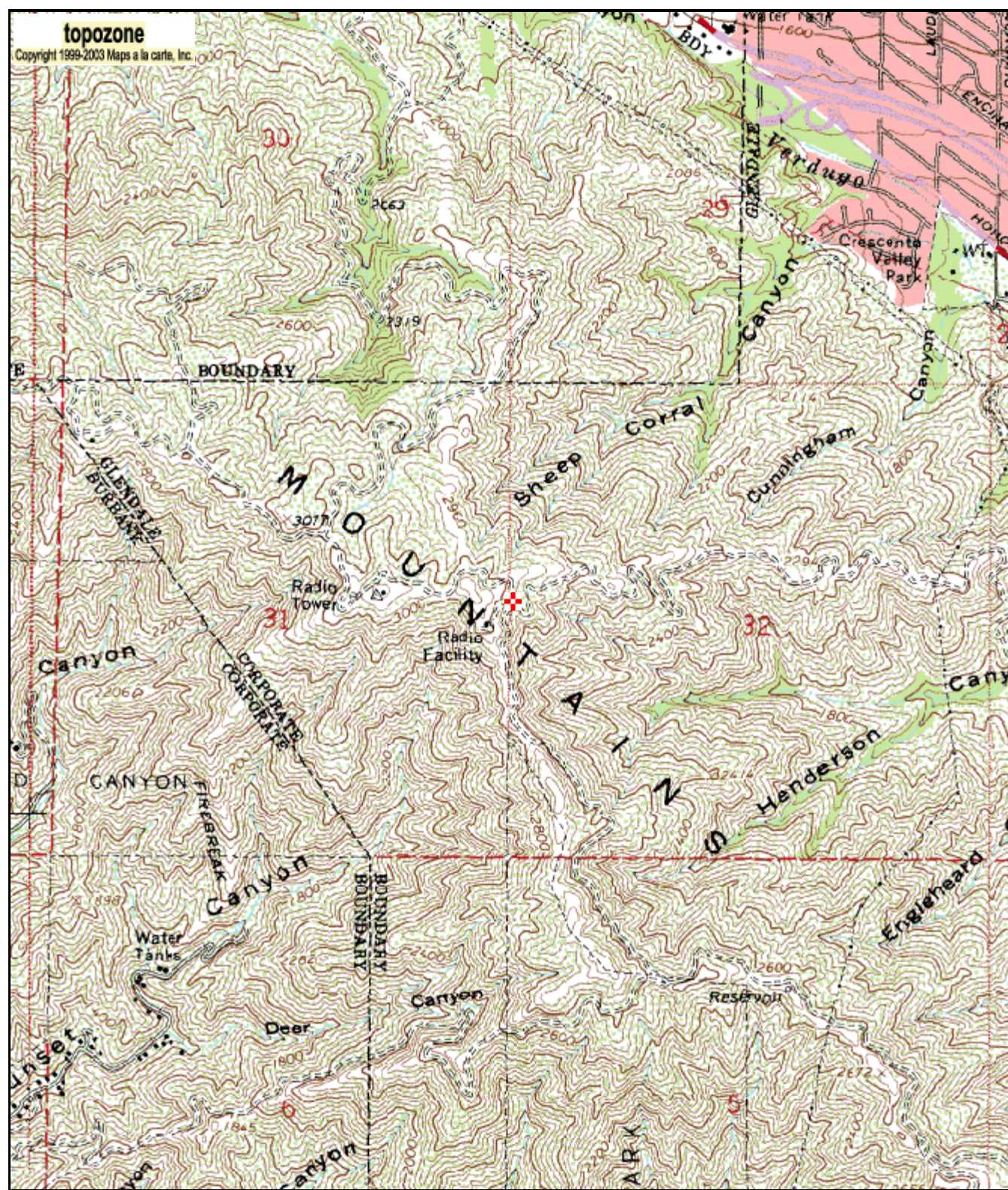

0 0.3 0.6 0.9 1.2 1.5 km  
0 0.2 0.4 0.6 0.8 1 mi

34° 12' 54"N, 118° 16' 30"W (NAD27)  
**USGS BURBANK (CA) Quadrangle**  
Projection is UTM Zone 11 NAD83 Datum

M  
G  
M=13.571  
G=-0.717



10-26-2006  
InterDLG (C)

Bearing	Field Value
000	0.634
010	0.464
020	0.251
030	0.092
040	0.031
050	0.061
060	0.178
070	0.379
080	0.569
090	0.741
100	0.899
110	0.983
120	0.978
130	0.888
140	0.731
150	0.564
160	0.365
170	0.175
180	0.076
190	0.042
200	0.034
210	0.024
220	0.019
230	0.022
240	0.030
250	0.039
260	0.055
270	0.120
280	0.280
290	0.493
300	0.662
310	0.831
320	0.955
330	1.000
340	0.945
350	0.810

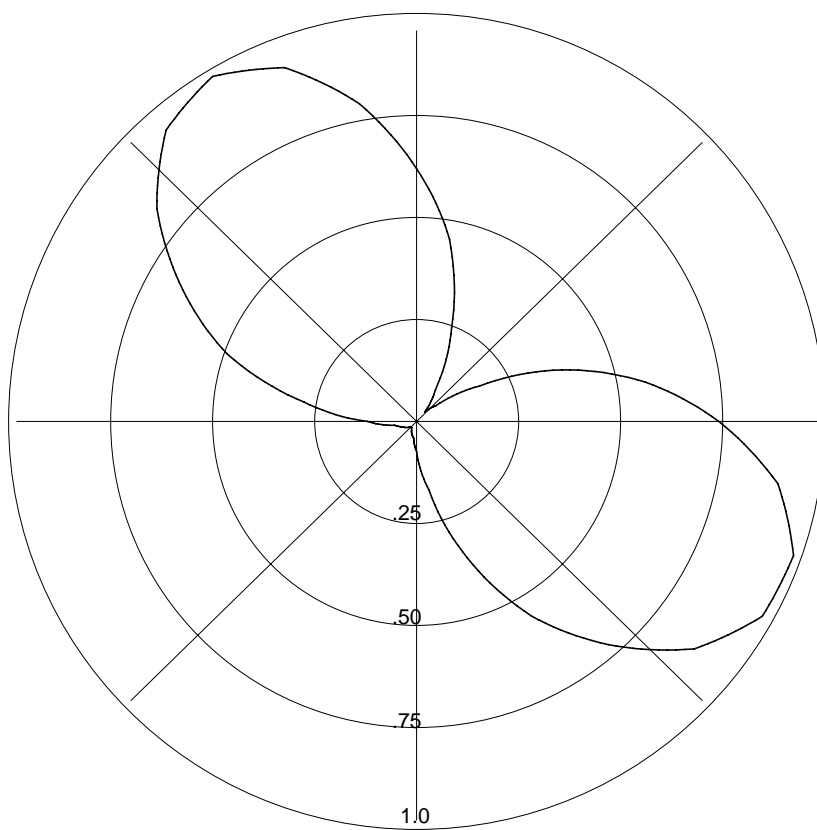

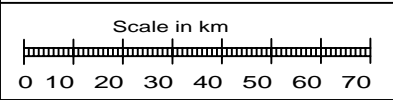
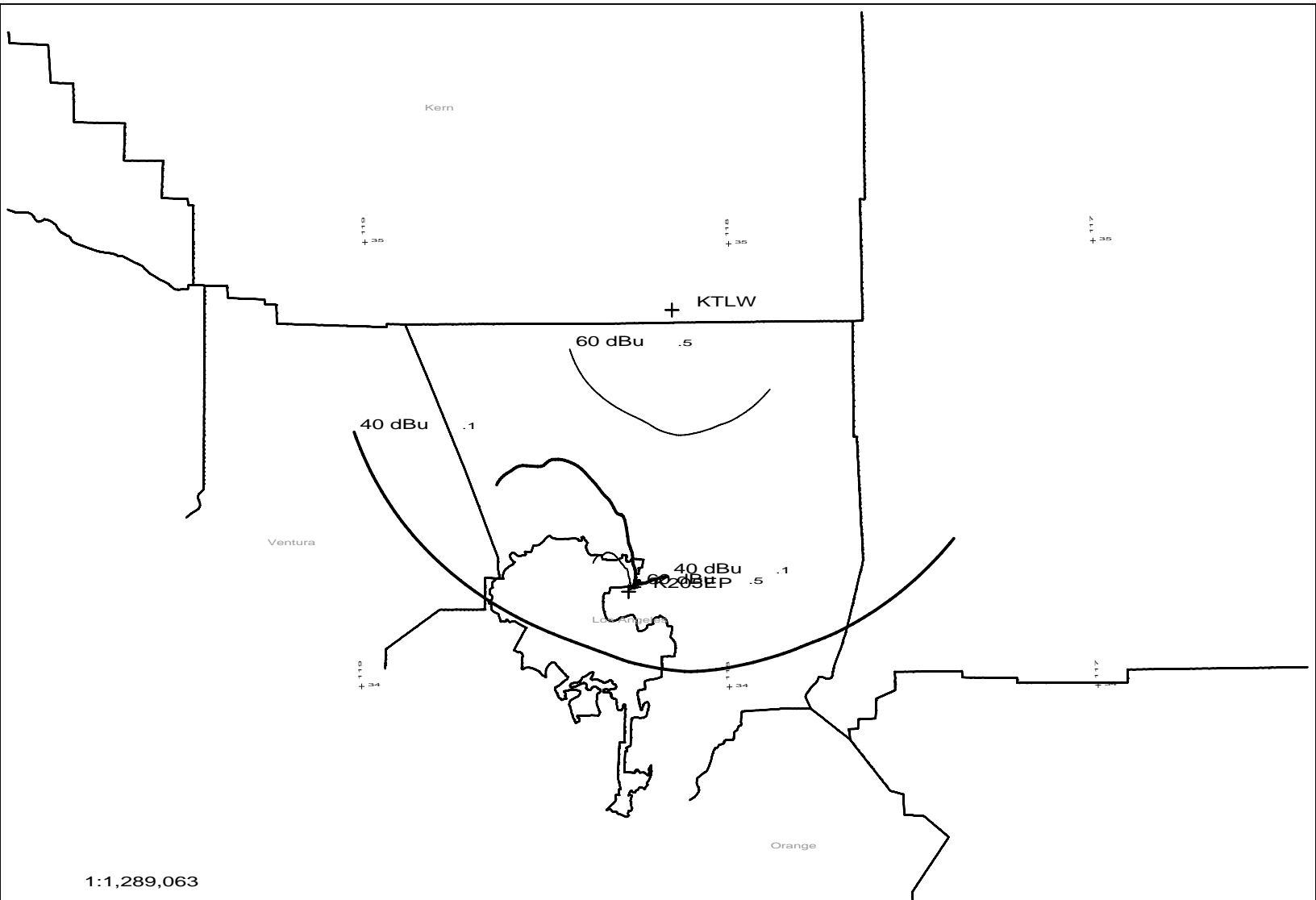

K205EP 205D	.01kW	952M AMSL
KTLW 205A	5.8kW	831M AMSL

K205EP vs KTLW
LOTW - 10/06

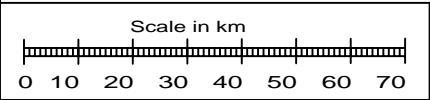
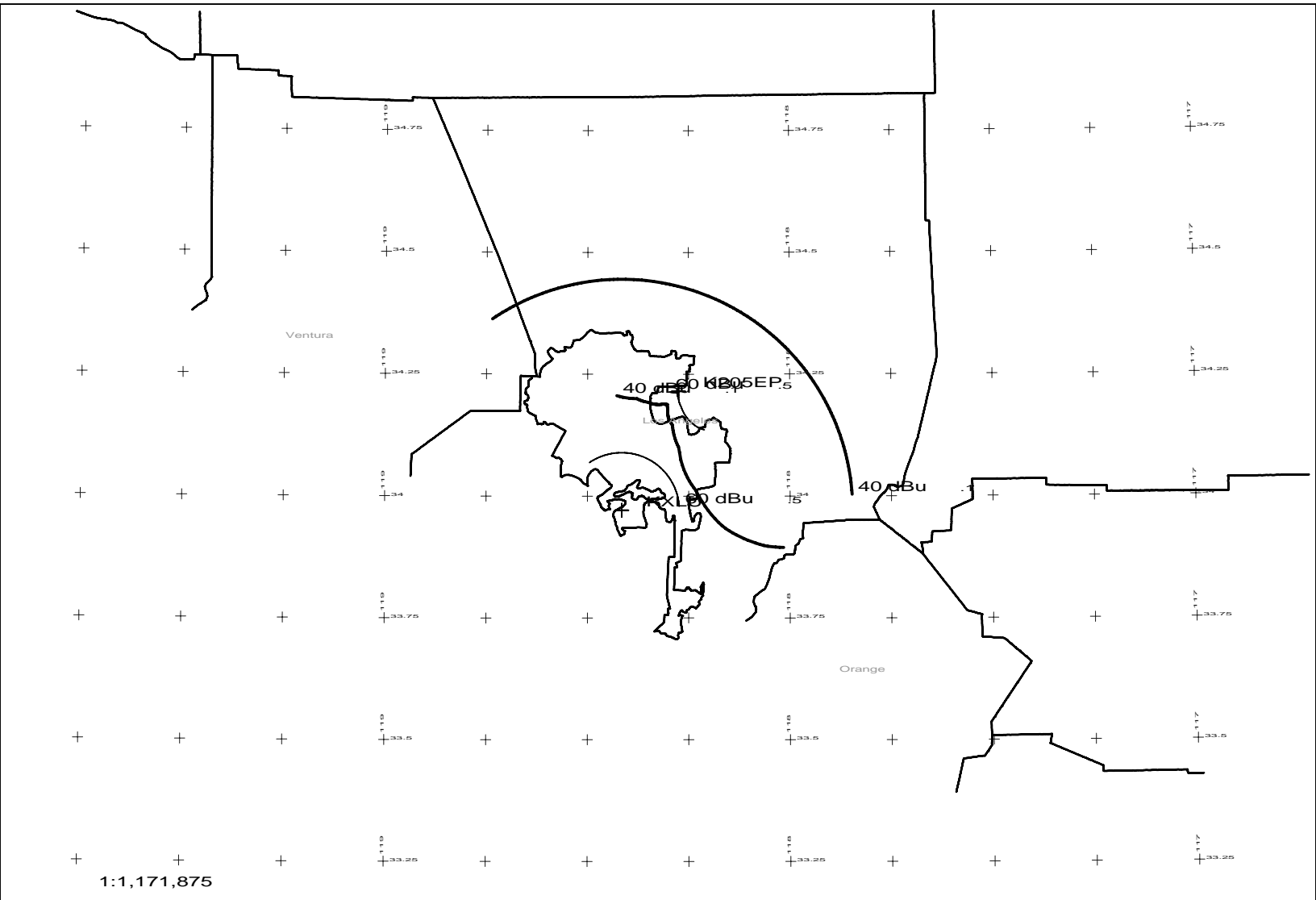

K205EP 205D .01kW 952M AMSL  
KXLU 205A 2.9kW 65M AMSL

K205EP vs KXLU  
LOTW - 10/06