

Exhibit 13.1 - Copy of Existing Antenna Structure Registration

Registration Detail

Reg Number	1049315	Status	Constructed
File Number	A0336471	Constructed	01/01/1989
FAA Study	88-ASW-0735-OE	EMI	No
FAA Issue Date	09/12/1988	NEPA	No

Antenna Structure

Structure Type TOWER - Free standing or Guyed Structure used for Communications Purposes

Location (in NAD83 Coordinates)

Lat/Long 32-00-13.0 N 095-43-07.0 W ON CR 486 .7 MI NW OF FM 837

City, State BRADFORD , TX

Center of
AM Array

Heights (meters)

Elevation of Site Above Mean Sea Level	Overall Height Above Ground (AGL)
136.3	152.0
Overall Height Above Mean Sea Level	Overall Height Above Ground w/o Appurtenances
288.3	152.0

Painting and Lighting Specifications

FCC Paragraphs 1, 3, 4, 13, 21

Owner & Contact Information

FRN	0004368395	Licensee ID	L00010147
Assignor FRN	0006806780	Assignor ID	L00305128

Owner

Hightower Radio, Inc.
Attention To: Jason Hightower
P.O. Box P.O. Box 628
Mineola , TX 75773

P: (903)569-3823
E:

Contact

P:
E:

Last Action Status

Status	Constructed	Received	08/01/2003
Purpose	Change Owner	Entered	08/01/2003
Mode	Interactive		

Related Applications

08/01/2003 A0336471 - Change Owner (OC)

06/09/2003 A0328316 - Change Owner (OC)

06/09/2003 A0328336 - Modification (MD)

Related applications (4)

Comments**Comments**

Exhibit 13.2

Vertical Plan of Antenna System

The site is located on CR 486, 0.7 mi northwest of FM 837.
City of Bradford, Texas.

Site Location
NL: 32° 00' 12"
WL: 95° 43' 06"

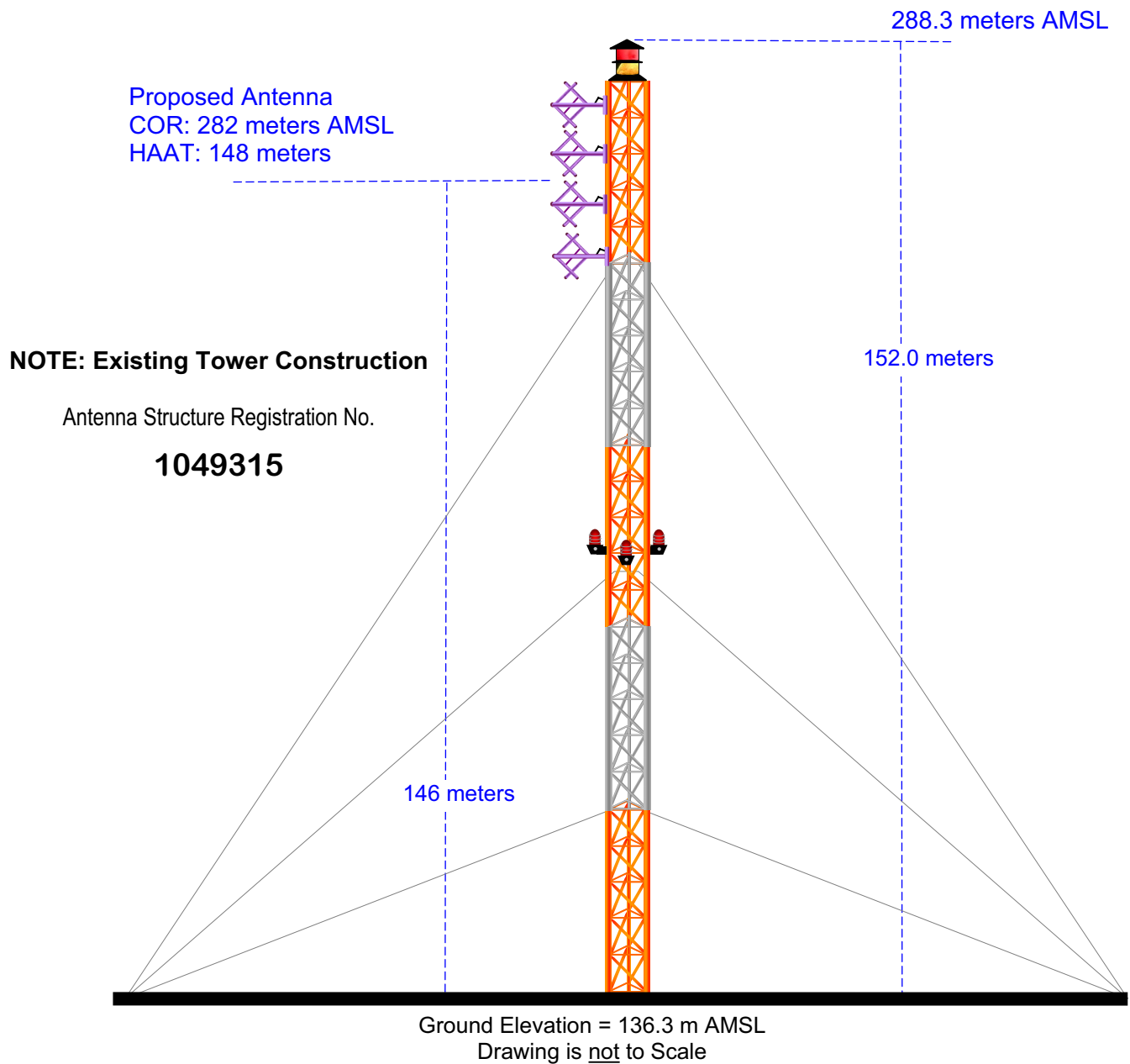

MUNN-REESE, INC.
Broadcast Engineering Consultants
Coldwater, MI 49036

EXHIBIT 13.3

PROPOSED FM OPERATING SPECIFICATIONS

Applicant: Bible Broadcasting Network, Inc.

Call: KYFP(FM)

City of License: Palestine, TX

Frequency: 89.1 MHz **Channel:** 206C1 **ERP:** 100.0 kW **HAAT:** 148 m

Transmitter Location: On CR 486, 0.7 mi northwest of FM 837.

City: Bradford

State: Texas

Site Coordinates: NL 32° 00' 12" / WL 95° 43' 06"

Tower Registration Number: 1049315

Proposed Operation: Class C1

Effective Radiated Power: 100.0 kW

Height of Antenna Radiation Center Above:

	<u>Average Terrain</u>	<u>Mean Sea Level</u>	<u>Ground</u>
Horizontal	148 meters	282 meters	146 meters
Vertical	148 meters	282 meters	146 meters

Elevation of Tower Site : 136.3 meters AMSL

Overall Height of Structure Above Ground : 152.0 meters AGL

Overall Height of Structure Above Mean Sea Level: 288.3 meters AMSL

Exhibit 13.4 Present & Proposed Service Contour Study

