

Exhibit 24.1 - Copy of Existing Antenna Structure Registration

Registration Detail

Reg Number	1268181	Status	Constructed
File Number	A0658546	Constructed	11/25/2009
FAA Study	2009-ACE-236-OE	EMI	No
FAA Issue Date	03/24/2009	NEPA	No

Antenna Structure

Structure Type TOWER - Free standing or Guyed Structure used for Communications Purposes

Location (in NAD83 Coordinates)

Lat/Long	40-48-04.3 N 094-54-06.9 W	1677 Browning Avenue
City, State	New Market , IA	
Center of AM Array		

Heights (meters)

Elevation of Site Above Mean Sea Level	Overall Height Above Ground (AGL)
359.6	304.8
Overall Height Above Mean Sea Level	Overall Height Above Ground w/o Appurtenances
664.4	303.9

Painting and Lighting Specifications

FAA Chapters 4, 9, 12

Paint and Light in Accordance with FAA Circular Number 70/7460-1K

-

Owner & Contact Information

FRN	0004998084	Licensee ID	L00218155
-----	------------	-------------	-----------

Owner

KMA Broadcasting, L.P.
Attention To: Mark Eno
209 North Elm Street
P.O. Box 960
Shenandoah , IA 51601

P: (800)234-5622
E: meno@kmaland.com

Contact

Park , Loyal C
1011 Cottonwood Drive
Lincoln , NE 68510

P: (712)370-8008
E: lp94238@windstream.net

-

Last Action Status

Status	Constructed	Received	12/01/2009
Purpose	Notification	Entered	12/01/2009
Mode	Interactive		

Related Applications

12/01/2009	A0658546 - Notification (NT)
05/04/2009	A0635238 - New (NE)

-

Comments

Comments



Exhibit 24.2

Vertical Plan of Antenna System

The site is located at 1677 Browning Avenue,
The city of New Market, Taylor County, Iowa.

Site Location (NAD 27)

NL: 40° 48' 04"

WL: 94° 54' 06"

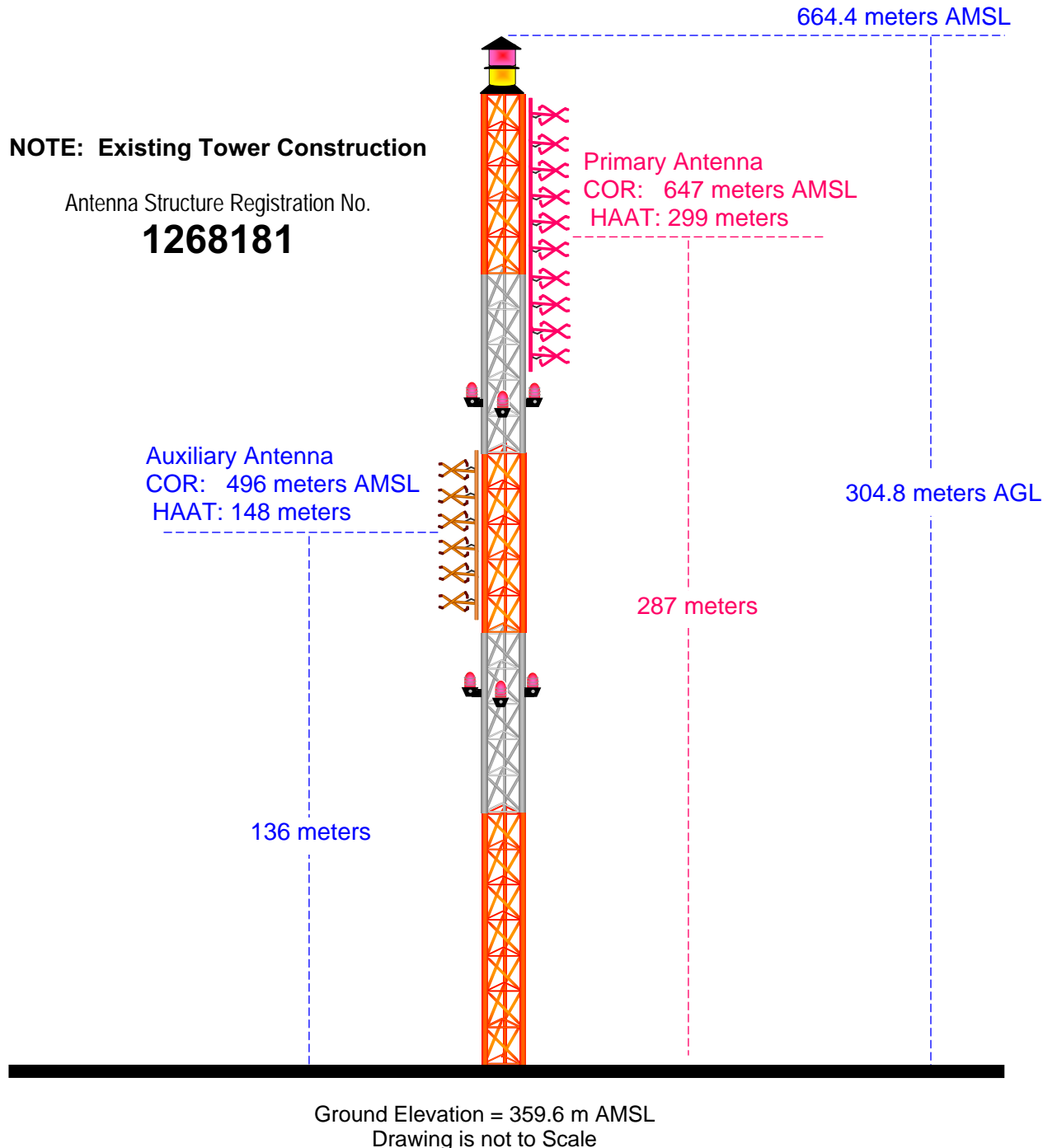

MUNN-REESE, INC.

Broadcast Engineering Consultants
Coldwater, MI 49036

Exhibit 24.3

Proposed FM Operating Specifications

Call: KMA-FM auxiliary

City of License: Clarinda, IA

Frequency: 99.1 MHz **Channel:** 256C1 **ERP:** 46.0 kW **HAAT:** 148 m

Transmitter Location: The site is located approximately 6 km north of New Market, IA, north of 205th Street and east of Badger Avenue.

City: New Market

County: Taylor

State: Iowa

Site Coordinates: NL 40° 48' 04" / WL 94° 54' 06"

Tower Registration Number: 1268181

Proposed Operation: Class C1

Effective Radiated Power: 46.0 kW (H) 46.0 kW (V)

Height of Antenna Radiation Center Above:

	<u>Average Terrain</u>	<u>Mean Sea Level</u>	<u>Ground</u>
Horizontal	148 meters	496 meters	136 meters
Vertical	148 meters	496 meters	136 meters

Elevation of Tower Site : 359.6 meters AMSL

Overall Height of Structure Above Ground : 304.8 meters AGL

Overall Height of Structure Above Mean Sea Level: 664.4 meters AMSL

