

EXHIBIT 12

Waiver Request of Section 74.1204

W226AM Roanoke, VA - Minor Modification of CP

10 Watts ERP

Calvary Chapel of Twin Falls, Inc. 8/06

The proposed site is contained entirely inside the service contour of second-adjacent station WXLK, Roanoke, VA

WXLK

The proposed site is contained entirely inside the service contour of second-adjacent FM Station WXLK, Channel 222, Class C, 93 kW, Roanoke, VA. The level of least arriving protected F(50,50) signal at the proposed transmitter site is 101.9-dBu. Using the Undesired-to-Desired method for calculating proposed interference, the interfering contour with respect to WXLK is 141.9-dBu (free-space contour method employed). The interfering signal would, in the worst case at the maximum radial extend 2 meters from the center of radiation, which is proposed at 37 meters AGL leaving 35 meters or 115 feet between the ground and the interference contour, which does not touch the ground. Attached is a portion of the Glenvar quadrangle showing that this site is not in a populated area and there are no residences, businesses or important roadways that are located close enough to puncture this interfering contour. Calvary Chapel of Twin Falls, Inc. respectfully requests a waiver of the FM translator contour overlap regulations with respect to second-adjacent channel WXLK.

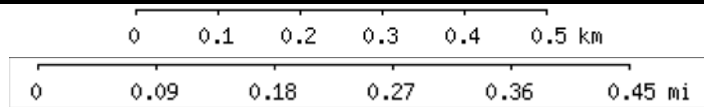
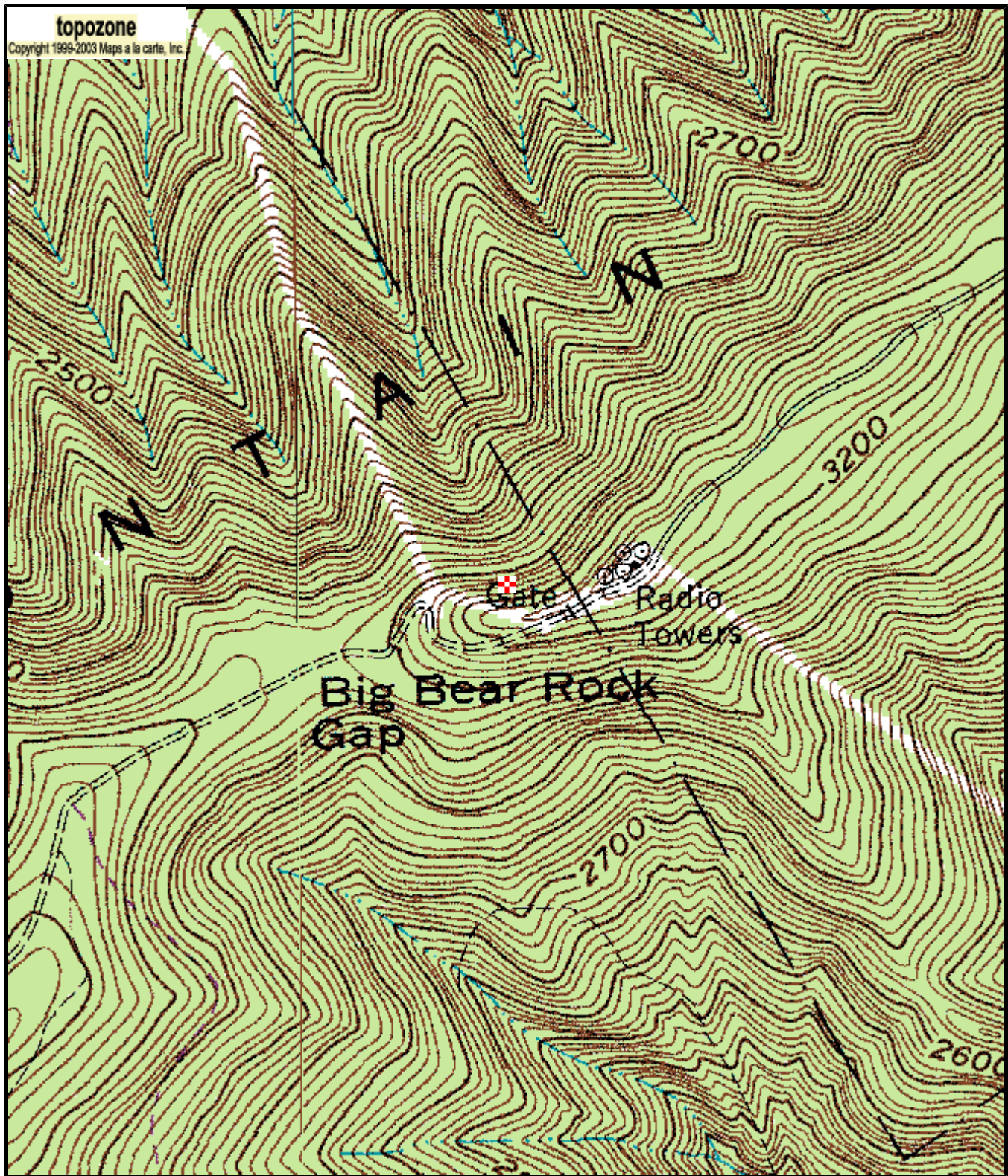

Map center is 37° 18' 30"N, 80° 09' 46"W (NAD27)
Glenvar quadrangle
 Projection is UTM Zone 17 NAD83 Datum

M*
 G
 M=-8.128
 G=0.508