

# Exhibit 15.3 - Tower Location Modification

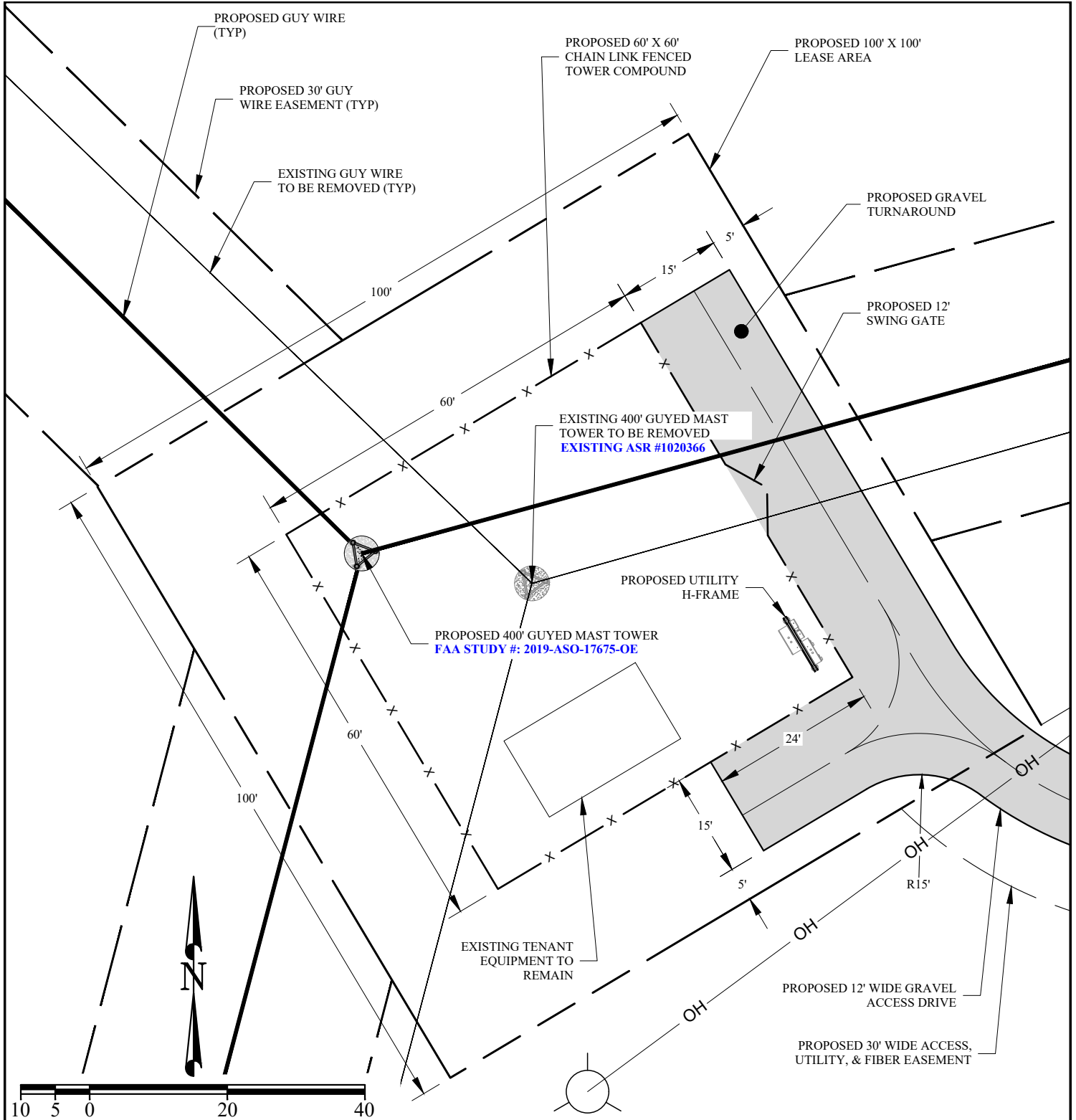

## CONCEPTUAL DRAWINGS

PREPARED FOR:



GST CAPITAL PARTNERS, LLC  
330 MARSHALL STREET, STE 300  
SHREVEPORT, LA 71101  
PHONE: (318) 614-3369

PREPARED BY:



DELTA OAKS GROUP  
4904 PROFESSIONAL COURT, 2ND FLOOR  
RALEIGH, NC 27609  
PHONE: (919) 342-8247

**SITE NAME:**  
COLBERT-FORT VALLEY

**SITE ID:**  
GA-2018004

**SITE ADDRESS:**  
RICHARDSON MILL ROAD  
FORT VALLEY, GA 31030

**SHEET NAME**  
COMPOUND SITE PLAN

## SUBMITTALS

REV	DATE	DESCRIPTION
0	04/09/19	PRELIMINARY

## SHEET NUMBER

2 OF 3