

**Exhibit 24.1 - Copy of Existing
Antenna Structure Registration****Registration Detail**

Reg Number	1033502	Status	Constructed
File Number	A0559581	Constructed	01/01/1995
FAA Study	N/A	EMI	No
FAA Issue Date		NEPA	No

Antenna Structure

Structure Type TOWER - Free standing or Guyed Structure used for Communications Purposes

Location (in NAD83 Coordinates)

Lat/Long 44-24-21.0 N 088-00-19.0 W 4895 TOWER RD 4.83 KM SE
 City, State DEPERE , WI
 Center of
 AM Array

Heights (meters)

Elevation of Site Above Mean Sea Level	Overall Height Above Ground (AGL)
279.5	304.5
Overall Height Above Mean Sea Level	Overall Height Above Ground w/o Appurtenances
584.0	278.0

Painting and Lighting Specifications

FCC Paragraphs 1, 3, 7, 16, 21

Owner & Contact Information

FRN	0016089484	Licensee ID	L01246653
Assignor FRN	0003482189	Assignor ID	L00028791

Owner

WFRV and WJMN Television Station Inc.
 Attention To: R. Perry Kidder
 1181 E. Mason Street
 Green Bay , WI 54301

P: (920)430-3698
 E: rperry.kidder@wfrv.com

Contact

Hoegle , Robert L Esq
 101 Constitution Avenue, NW, Suite
 Washington , DC 20001

P: (202)712-2816
 E: bob.hoegle@nelsonmullins.com

Last Action Status

Status	Constructed	Received	08/24/2007
Purpose	Change Owner	Entered	08/24/2007
Mode	Interactive		

Related Applications

Exhibit 24.2

Vertical Plan of Antenna System

The site is located at 4895 Tower Road,
the city of Depere, Brown County, Wisconsin.

Site Location (NAD 27)

NL: 44° 24' 21"
WL: 88° 00' 19"

NOTE: Existing Tower Construction

Antenna Structure Registration No.
1033502

Proposed Antenna
COR: 371 meters AMSL
HAAT: 142.8 meters

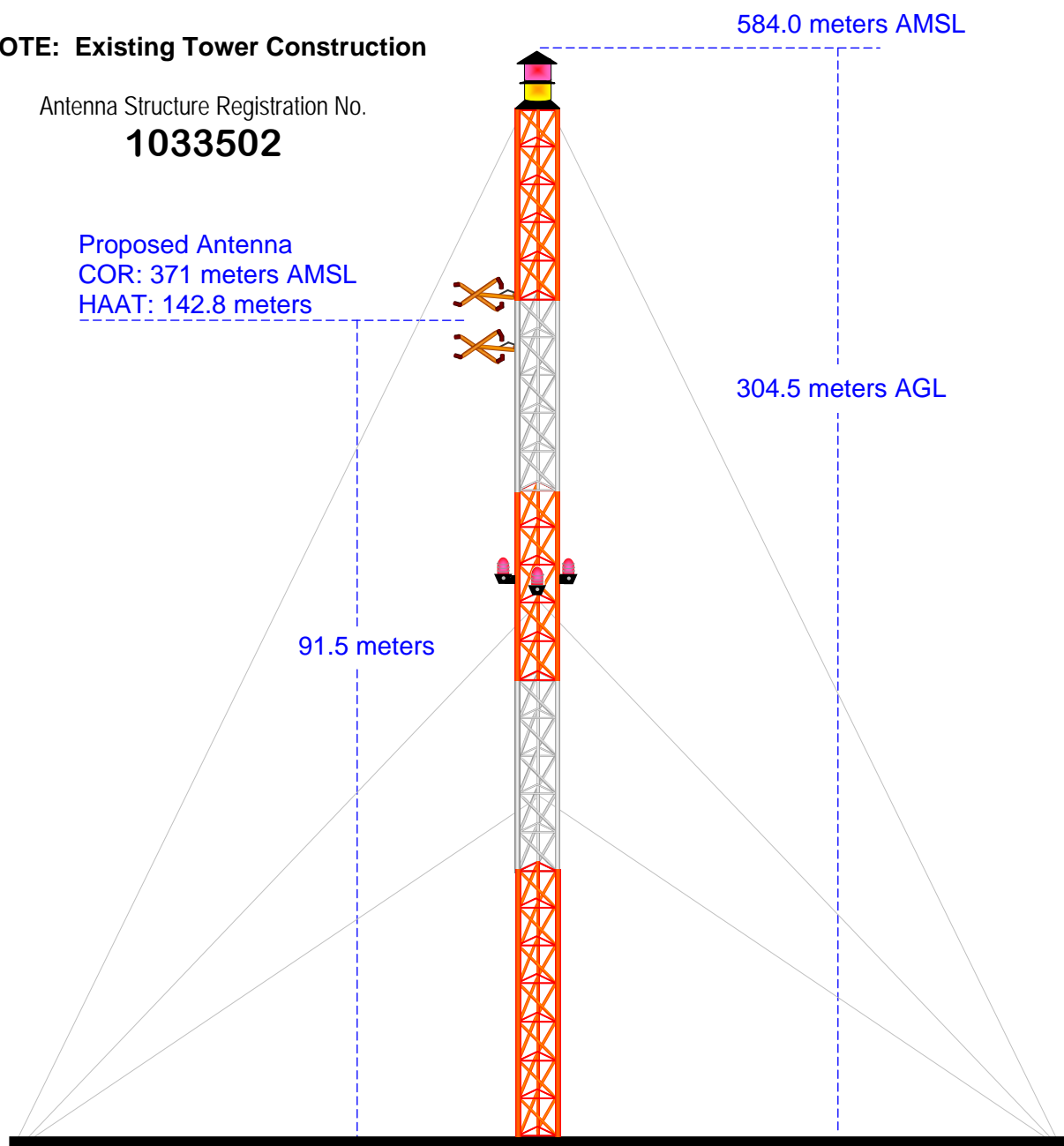

Ground Elevation = 279.5 m AMSL
Drawing is not to Scale

MUNN-REESE, INC.
Broadcast Engineering Consultants
Coldwater, MI 49036

EXHIBIT 24.3

PROPOSED FM OPERATING SPECIFICATIONS

Applicant: Midwest Communications, Inc.

Call: WTAQ-FM

City of License: Glenmore, WI

Frequency: 97.5 MHz **Channel:** 248A **ERP:** 3.0 kW **HAAT:** 143 M

Transmitter Location: 4895 Tower Road

City: Depere

County: Brown

State: Wisconsin

Site Coordinates: NL: 44° 24' 21" / WL: 88° 00' 19"

Tower Registration Number: 1033502

Proposed Operation: Class A

Effective Radiated Power: 3.0 kW (H) 3.0 kW (V)

Height of Antenna Radiation Center Above:

	<u>Average Terrain</u>	<u>Mean Sea Level</u>	<u>Ground</u>
Horizontal	143 meters	371 meters	91.5 meters
Vertical	143 meters	371 meters	91.5 meters

Elevation of Tower Site : 279.5 Meters AMSL

Overall Height of Structure Above Ground : 304.5 Meters AGL

Overall Height of Structure Above Mean Sea Level: 584.0 Meters AMSL

EXHIBIT 24.4 - Present & Proposed Service Contours

Munn-Reese, Inc.

WTAQ-FM.C

BPH20080716AGZ
Glenmore WI
Latitude: 44-24-35 N
Longitude: 088-00-06 W
ERP: 6.00 kW
HAAT: 100.0 m
Channel: 248
Frequency: 97.5 MHz
AMSL Height: 327.0 m
Elevation: 274.0 m
Horiz. Pattern: Omni
Vert. Pattern: No
Prop Model: None

2000 Census Populations:

70 dBu = 196,504
60 dBu = 281,710

WTAQ-FM.A

BPH20080716AGZ
Glenmore WI
Latitude: 44-24-21 N
Longitude: 088-00-19 W
ERP: 3.00 kW
HAAT: 142.98 m
Channel: 248
Frequency: 97.5 MHz
AMSL Height: 371.0 m
Elevation: 280.46 m
Horiz. Pattern: Omni
Vert. Pattern: No
Prop Model: None

2000 Census Populations:

70 dBu = 193,230
60 dBu = 281,027

