

**Kemp Associates**  
Engineers • Surveyors • Planners

300 Decatur Street • P.O. Box 214 • Newton, MS 39345  
Tel: (601) 683-6161 • Fax: (601) 683-6162

31 East Main Street • P.O. Box 304 • Noxapater, MS 39346  
Tel: (662) 724-2303 • Fax: (662) 724-2304

*Forrest Madison*

June 15, 2004

To whom it may concern:

This is to certify that TOM L. GREGORY, a Mississippi Professional Land Surveyor, (PLS-02524) visited the radio tower located at latitude  $32^{\circ} 42' 51''$  N, longitude  $89^{\circ} 49' 19''$  W on June 11, 2004 and verified that the antenna was oriented to an azimuth of  $17^{\circ} 00' 00''$  from a True Meridian as determined by solar observations.

Sincerely,

*Tom L. Gregory*  
Tom L. Gregory, PLS

enclosed



# DESCRIPTION:

Commence at the SE Corner of the SE¼ of the SE¼ of Section 18 of Township 10 North and Range 5 East of Madison County, Mississippi; thence North 3464.17'; thence West 2263.94 to the POINT OF BEGINNING of the property herein described; thence S 33° 45' 18" E 678.84'; thence S 56° 14' 42" W 668.31'; thence N 33° 45' 18" W 944.51'; thence N 77° 55' 27" E 719.18' to the POINT OF BEGINNING; being 12.45 acres, more or less and being a part of the SE¼ of the NW¼ and a part of the SW¼ of the NE¼, all of Section 18 of Township 10 North and Range 5 East of Madison County, Mississippi.

# EASEMENT DESCRIPTION:

Commence at the SE Corner of the SE¼ of the SE¼ of Section 18 of Township 10 North and Range 5 East of Madison County, Mississippi; thence North 3464.17'; thence West 2263.94 to the POINT OF BEGINNING of the 60' wide access easement herein described; thence S 33° 45' 18" E 2117.08'; thence N 52° 34' 55" E 60.12' to a property line fence; thence N 33° 45' 18" W 2153.96' in said property line fence; thence S 77° 55' 27" W 747.05' in said property line fence; thence South 61.36'; thence N 77° 55' 27" E 719.18' to the POINT OF BEGINNING; being a 60' wide access easement and being located in the SE¼ of the NW¼ and the SW¼ of the NE¼, all of Section 18 of Township 10 North and Range 5 East of Madison County, Mississippi.

SCALE: 1" = 200'

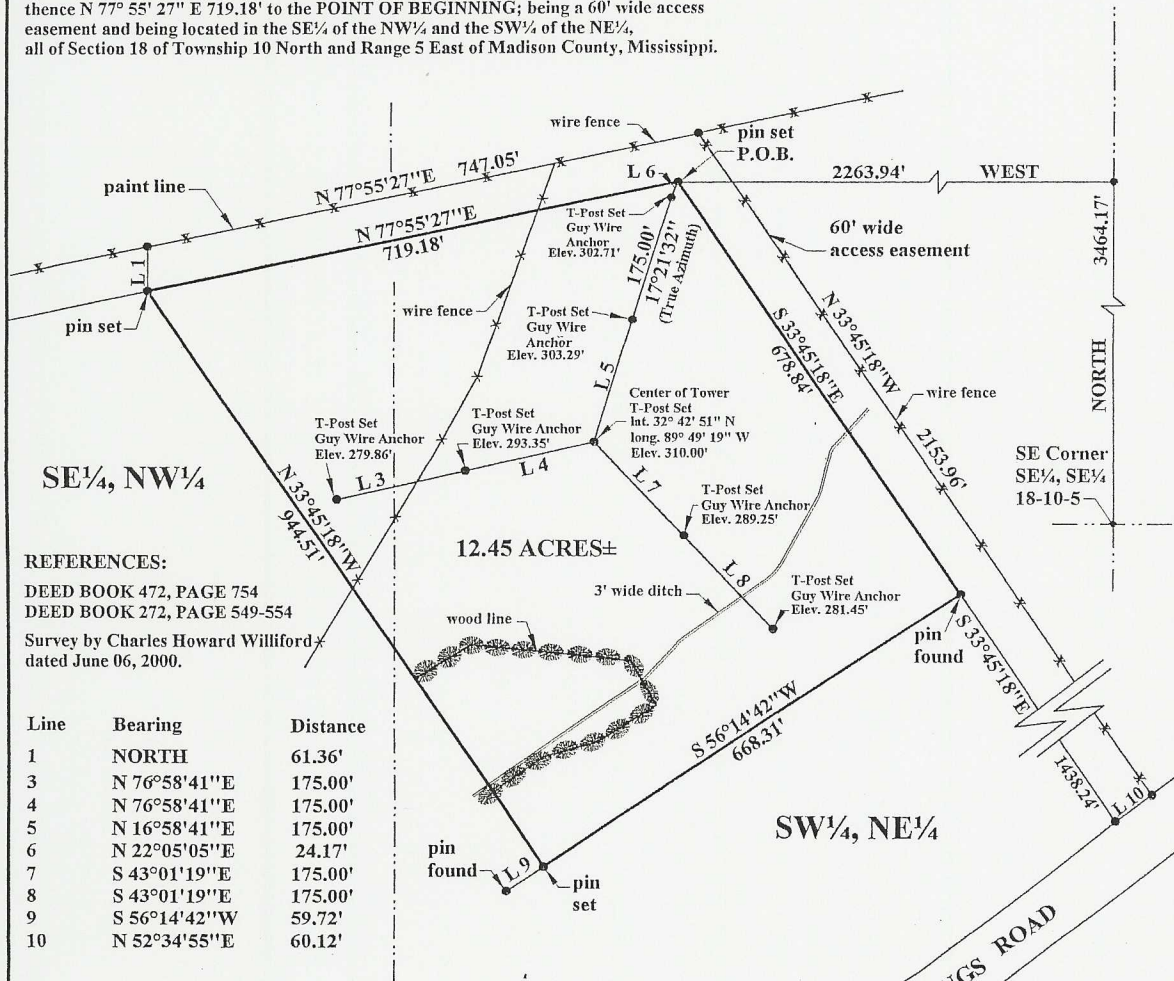

# REFERENCES:

DEED BOOK 472, PAGE 754  
DEED BOOK 272, PAGE 549-554  
Survey by Charles Howard Williford  
dated June 06, 2000.

Line	Bearing	Distance
1	NORTH	61.36'
3	N 76°58'41"E	175.00'
4	N 76°58'41"E	175.00'
5	N 16°58'41"E	175.00'
6	N 22°05'05"E	24.17'
7	S 43°01'19"E	175.00'
8	S 43°01'19"E	175.00'
9	S 56°14'42"W	59.72'
10	N 52°34'55"E	60.12'

All bearings were derived by the record bearings and existing monuments as recorded by surveyor Charles Howard Williford for survey dated June 02, 2000 and recorded in Book 472, Page 752, Madison County, Mississippi and must be rotated CW 0°22'51" to be referenced to a True Meridian as determined by solar observation.

Elevations obtained from USGS Quadrangle Maps.

# FLOOD CERTIFICATE:

This is to certify that the subject property platted hereon does not lie within a special flood hazard area according to FIRM No. 28089C0125D, dated April 15, 1994.

# CERTIFICATION:

This is to certify that TOM L. GREGORY, a Mississippi registered Land Surveyor, is responsible for the field survey platted hereon and that this is a true and correct record of the survey.

*Tom L. Gregory*  
Tom L. Gregory, P.L.S.

SURVEY CLASSIFICATION: "B"

Revisions: 07/21/2003	<b>Kemp Associates</b> Building Designers, Planners, Engineers and Surveyors  P.O. Box 214, Newton, MS 39345 Tel (601)683-6161 P.O. Box 2959, Meridian, MS 39302 Tel (601)693-8333 P.O. Box 304, Noxapater, MS 39346 Tel (662)724-2303	Survey plat showing proposed tower site for American Family Radio. Property being a part of the SE¼ of the NW¼ and a part of the SW¼ of the NE¼, all of Section 18, T-10-N, R-5-E of Madison County, Mississippi.
Approved By: Tom L. Gregory, P.L.S.		
P.C. D. Hancock		
DWN BY: W. R. Perry		
DATE OF SURVEY: 06/18/2003		
DATE OF PLAT: 07/10/2003		
SUIT NO. 1 of 1		