

**Exhibit 13.1 - Copy of Existing
Antenna Structure Registration****Registration Detail**

Reg Number	1269883	Status	Granted
File Number	A0647966	Constructed	
EMI	No	Dismantled	
NEPA	No		

Antenna Structure

Structure Type TOWER - Free standing or Guyed Structure used for Commu

Location (in NAD83 Coordinates)

Lat/Long	32-22-13.6 N 091-07-39.4 W	Address	Tallulah, LA
City, State	Tallulah, LA		
Zip	71282	County	MADISON
Center of AM Array		Position of Tower in Array	

Heights (meters)

Elevation of Site Above Mean Sea Level	Overall Height Above Ground (AGL)
26.0	115.8
Overall Height Above Mean Sea Level	Overall Height Above Ground w/o Appurtenances
141.8	114.9

Painting and Lighting Specifications

FAA Chapters 3, 4, 5, 12

Paint and Light in Accordance with FAA Circular Number 70/7460-1K

FAA Notification

FAA Study	2009-ASW-2777-OE	FAA Issue Date	06/29/2009
-----------	------------------	----------------	------------

Owner & Contact Information

FRN	0001713213	Owner Entity Type	
-----	------------	-------------------	--

Owner

Holladay Broadcasting of Louisiana, LLC
 Attention To: Robert H. Holladay
 P.O. Box 4808
 Monroe, LA 71211

P: (318)388-2323
 F:
 E: bobh@bayou.com

Contact

Spencer, Charles L
 701 Laurel Street
 Baton Rouge, LA 70802

P: (225)344-2601
 F:
 E: clsatty@gmail.com

Last Action Status

Status	Granted	Received	08/18/2009
Purpose	New	Entered	08/18/2009
Mode	Interactive		

Related Applications

08/18/2009 A0647966 - New (NE)

Comments**Comments**

None

History

Date	Event
08/24/2010	Construction Reminder Letter Sent
08/19/2009	Registration Printed
08/18/2009	New Application Received

Automated Letters

08/24/2010	Construction Reminder, Reference 660191
08/19/2009	Authorization, Reference

Exhibit 13.2

Vertical Plan of Antenna System

The site is located 1.0 km north of the “JL” intersection of Barnes Crossing Road and State Highway 602; the city of Tallulah, Madison County, Louisiana.

Site Location (NAD 27)

NL: 32° 22' 13"

WL: 91° 07' 39"

(32-22-13.6NL; 91-07-39.4WL NAD1983)

NOTE: Existing Tower Construction

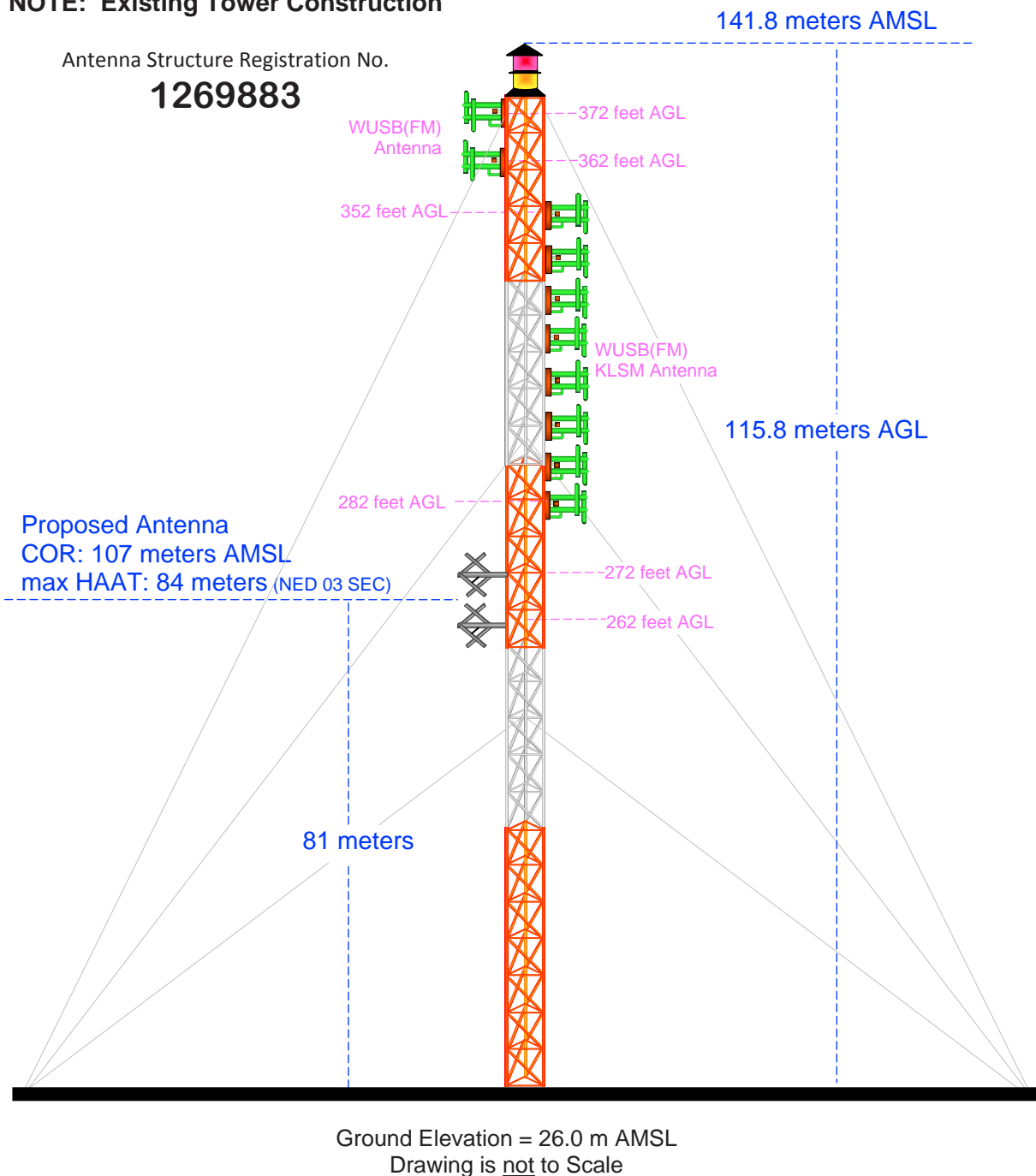

MUNN-REESE, INC.

Broadcast Engineering Consultants
Coldwater, MI 49036

Terrain
13 107 m

NED 03 SEC Terrain Database
US Census 2010 PL Database

Exhibit 13.3 Present vs. Proposed Service Contour Study

Short-Form 60 dBμ F(50:50) Contour

Long-Form 60 dBμ F(50:50) Contour

CH279D.short-form

Tallulah

Richmond

CH279D.long-form

Mound

CH279D.long-form
Tallulah, LA
Proposed Operation
Facility ID: 155142
Latitude: 32-22-13 N
Longitude: 091-07-39 W
ERP: 0.25 kW
Channel: 279D
Frequency: 103.7 MHz
AMSL Height: 107.0 m
Horiz. Pattern: Omni

60 dBμ Contour
Total Population: 10,345
Total Area: 434 sq. km

CH279D.short-form
Tallulah, LA
BNPFT20030317LSF
Facility ID: 155142
Latitude: 32-24-33 N
Longitude: 091-11-27 W
ERP: 0.099 kW
Channel: 279D
Frequency: 103.7 MHz
AMSL Height: 84.0 m
Horiz. Pattern: Omni

60 dBμ Contour
Total Population: 9,780
Total Area: 199 sq. km

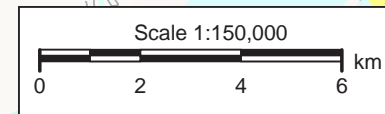

Exhibit 13.4 Present vs. Proposed Service Contour Study

Terrain

0 159 m

NED 03 SEC Terrain Database
US Census 2010 PL Database

Primary 28 dBμ F(50:50) Contour

Tallulah

CH279D.long-form

Long-Form 60 dBμ F(50:50) Contour

Primary 60 dBμ F(50:50) Contour

+
KAYT(FM)

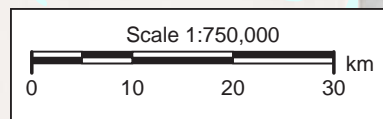

CH279D.long-form
Tallulah, LA
Proposed Operation
Facility ID: 155142
Latitude: 32-22-13 N
Longitude: 091-07-39 W
ERP: 0.25 kW
Channel: 279D
Frequency: 103.7 MHz
AMSL Height: 107.0 m
Horiz. Pattern: Omni

KAYT(FM)
Jena, LA
BLED20001219ABM
Facility ID: 18556
Latitude: 31-33-55 N
Longitude: 092-33-00 W
ERP: 70.00 kW
Channel: 201C1
Frequency: 88.1 MHz
AMSL Height: 355.0 m
Horiz. Pattern: Omni

Exhibit 13.5

Tabulation of Proposed Allocation

Black Media Works, Inc.											
REFERENCE		CH# 279D - 103.7 MHz, Pwr= 0.25 kw, HAAT= 82.6 M, COR= 107 M							DISPLAY DATES		
32 22 13.0 N.		Average Protected F(50-50)= 11.83 km							DATA 08-26-13		
91 07 39.0 W.		Omni-directional							SEARCH 08-26-13		
CH CITY	CALL	TYPE STATE	ANT --	AZI <--	DIST FILE #	LAT LNG	PWR(kw) HAAT(M)	INT(km) COR(M)	PRO(km) LICENSEE	*IN* (Overlap in km)	*OUT* (Overlap in km)
279D Tallulah	1558474	APP _C_ LA		306.0 126.0	7.35 BNPFT20030317LSF	32 24 33.0 91 11 27.0	0.099	26.5 84	8.0	-30.9*<	-41.0*<
281C0 Monroe	KJLO-FM	LIC _CY LA		289.9 109.4	95.59 BLH19880812KE	32 39 36.0 92 05 15.0	100.000 310	10.2 333	72.8 Holladay Broadcasting Of L	73.6	21.7
280A Flora	WYAB	LIC NCX MS		83.5 263.9	77.93 BLH20100913ADJ	32 26 49.0 90 18 08.0	5.000 99	43.4 184	28.2 Ssr Communications, Inc.	22.8	32.6
279C0 Hattiesburg	WFFX	LIC _CX MS		116.0 297.0	210.02 BMLH20060918AHW	31 31 37.0 89 08 07.0	100.000 324	174.8 394	74.2 Cc Licenses, Llc	23.6	95.8
278C3 Lake Village	AU9429146	VAC _N AR		355.3 175.2	101.98	33 17 04.0 91 13 03.0	25.000 100	60.0 133	38.9	30.3	46.1
278C3 Lake Village	1560204	APP _ AR		355.3 175.2	101.98 BSFH20130311AEW	33 17 04.0 91 13 03.0	25.000 100	60.0 133	38.9 Eternity Records Company,	30.3	46.1
278C3 Lake Village	1560526	APP NCX AR		0.1 180.1	107.28 BNPH20130723AAE	33 20 07.0 91 07 33.0	20.000 72	50.4 103	31.3 Eternity Records Company,	45.2	59.1
282C3 Bude	WMJU	LIC _C_ MS		154.5 334.7	99.81 BLH19990916AAL	31 33 33.0 90 40 26.0	25.000 100	4.1 217	39.2 Charles W. Dowdy, Debtor-i	83.9	59.5
280A Washington	WWUU	LIC NCX MS		195.0 14.9	93.62 BLH20121019ACM	31 33 24.0 91 23 00.0	0.255 100	16.6 144	11.5 First Natchez Radio Group	65.2	65.0
276C3 Columbia	KQLQ	LIC ZC_ LA		259.0 78.4	99.28 BLH20010403AAJ	32 11 44.0 92 09 48.0	25.000 100	2.8 137	29.2 Opus Broadcasting Monroe L	84.6	69.0
278C2 Tioga	KLAA-FM	LIC _C_ LA		229.3 48.7	159.76 BMLH19971023KB	31 25 39.0 92 24 18.0	50.000 145	77.1 184	51.3 Opus Broadcasting Alexandr	70.8	91.2
225A Hazlehurst	WDXO«	LIC _CX MS		127.7 308.1	86.54 BLH20070904ADB	31 53 33.0 90 24 08.0	2.700 151	13.7 258	92.0 Telesouth Communications,	9.5R	77.0M
280C3 Cleveland	WCLD-FM	LIC NCN MS		14.2 194.4	156.39 BLH19960411KD	33 44 01.0 90 42 50.0	24.500 96	58.3 132	37.5 Radio Cleveland, Inc.	86.4	102.0
From Channel 280A Per D93-100											
279C Little Rock	KABZ	LIC _CX AR		335.2 154.5	298.25 BMLH20100308ACD	34 47 56.0 92 29 44.0	100.000 457	186.0 583	82.6 Signal Media Of Arkansas,	100.5	175.4
226C Alexandria	KQID-FM«	LIC _CY LA		231.6 51.0	130.16 BLH19870406KA	31 38 20.0 92 12 18.0	100.000 464	13.7 504	92.0 Cenla Broadcasting Licensi	28.5R	101.7M

Terrain database is NED 03 SEC , R= 73.215 qualifying spacings or FCC minimum Spacings in KM, M= Margin in KM
 Contour distances are on direct line to and from reference station. Reference zone= West Zone, Co to 3rd adjacent.
 All separation margins (if shown) include rounding
 Ant Column: (D= DA Standard, Z= DA 73.215, N= Not DA 73.215, _= Omni), Polarization (C,H,V,E), Beamtilt(Y,N,X)
 "*"affixed to 'IN' or 'OUT' values = site inside protected contour.
 « = Station meets FCC minimum distance spacing for its class.
 < = Contour Overlap

Green Text denotes the Auction 83 Application facility to be modified by this Form 349 Long-Form filing.
 This facility need not be protected.