

**EXHIBIT 10**  
**(Section III, Question 5)**

**I. INTRODUCTION**

This application seeks Commission approval for the transfer of control of Telemundo of Puerto Rico, a Puerto Rico general partnership and the licensee of Station WKAQ-TV, San Juan, Puerto Rico, and associated television translator stations, from Telemundo Group, Inc. (transferor) to NBC/Telemundo License Co. ("LicenseCo") (transferee). The licensee, transferor, and proposed transferee are all indirect, wholly owned subsidiaries of General Electric Company ("GE"). Therefore, *pro forma* treatment is appropriate for the proposed transfer of control.

As discussed below, the proposed transfer of control is part of a larger reorganization of all of the 20-plus GE subsidiaries (the "GE FCC Subsidiaries") that control Part 73 or Part 74 Commission authorizations ("FCC Authorizations"),<sup>1</sup> which the Commission has approved but which has not yet been consummated. That prior Commission approval includes consent to the *pro forma* assignment of the license of WKAQ-TV from Telemundo of Puerto Rico to LicenseCo. See FCC File No. BALCT-20031106AJO. For business reasons, however, GE has tentatively concluded that it would be better to retain parts of the current ownership structure of Station WKAQ-TV rather than assign the WKAQ-TV license out of the current licensee. GE anticipates consummating the proposed reorganization, including the transfer of control proposed herein, within the next 45 days. To ensure that GE holds all necessary authorizations to complete the reorganization, it seeks to maintain the current status of the outstanding consent to assignment of WKAQ-TV's license, while prosecuting the instant application to a final grant.

---

<sup>1</sup> See Attachment A for a complete list of affected FCC Authorizations.

Upon the earlier of (i) the approval of the proposed transfer of control becoming final or (ii) the consummation of the transfer of control proposed herein, GE will promptly relinquish consent to the previously approved assignment and dismiss the underlying assignment application in FCC File No. BALCT-20031106AJO. Accordingly, to the extent that such a procedure would arguably be inconsistent with the contingent application rule (Section 73.3517) or the rule against inconsistent or conflicting applications (Section 73.3518), GE respectfully requests a waiver of such rules. Because the instant application is *pro forma* in nature and Commission staff have previously passed upon and approved all of the entities in the proposed ownership structure, the concerns that led to the adoption of those rules regarding unwarranted burden on the Commission's staff and resources are not implicated by this application.

## **II. DETAILED DESCRIPTION OF TRANSACTION AND PARTIES**

Pursuant to *pro forma* applications filed on November 6, 2003, GE proposed to assign, through a series of contemporaneous steps, all of the licenses held by the GE FCC Subsidiaries (with the exception of Station Venture Operations, LP) to a single entity, LicenseCo. The licenses held by Station Venture Operations, LP were not proposed to be assigned to LicenseCo.; rather, for business reasons, GE proposed to transfer control of Station Venture Operations, LP from Outlet Broadcasting, Inc. ("Outlet") to LicenseCo. The Commission approved all of the proposed *pro forma* assignments and transfer of control on November 20, 2003. *See, e.g.*, BALCT-20031106AKM (pro forma assignment application for Station WNBC, New York, NY); Public Notice, Report No. 45619 (rel. Nov. 25, 2003). *Compare* Attachment B (demonstrating current NBC and Telemundo station ownership) *with* Attachment C (originally proposed NBC and Telemundo station ownership). Following consummation of the transfer of control proposed

herein, the ownership structure of the NBC and Telemundo stations will be as set forth in Attachment D. The only change in the reorganized structure will be the one proposed herein, pursuant to which LicenseCo will own WKAQ Holdings, Inc. and Telemundo of Puerto Rico. *Compare Attachment C with Attachment D.*

Following the proposed transaction, LicenseCo will be wholly owned by NBC Telemundo, Inc. (“NTI”). In turn, NBC Telemundo Holding Co. (“HoldCo”), a wholly owned, direct subsidiary of GE, will be NTI’s single majority voting shareholder, owning 55.6% of NTI’s votes and 20% of NTI’s equity. *See Attachment D.* Because GE shall control, at all times, all entities and assets necessary to the operations of the FCC Authorizations, the proposed transaction is *pro forma*.

The other parties to the application do not have *de facto* or *de jure* control over LicenseCo. The remaining 44.4% of NTI’s votes (and 80% of NTI’s equity) will be controlled by Outlet, which in turn is wholly owned by Outlet Communications, Inc. (“OCI”). National Broadcasting Company, Inc. (“NBC”) is the sole stockholder of OCI.<sup>2</sup> (Alternatively, depending on certain business or transactional considerations, Outlet and/or OCI may be replaced by one or more other direct or indirect subsidiaries of NBC.) NBC in turn is controlled by NBC Holdings, Inc. (“NBCHI”), which is wholly owned by GE.

The intended officers and directors of LicenseCo, NTI and HoldCo will include certain of the following, each of whom is a current officer or director of National Broadcasting Company, Inc. and/or Telemundo Communications Group, Inc. None of these persons will have an

---

<sup>2</sup> At the time of the proposed transaction, NBC will own the NBC national television network and the Telemundo national television network. Accordingly, these non-controlling parties have been identified pursuant to the Commission’s equity-debt-plus requirement.

attributable interest in LicenseCo, NTI or HoldCo by virtue of his or her voting or financial stake  
in LicenseCo, NTI or HoldCo.

Name and Address	CITIZENSHIP
Robert C. Wright National Broadcasting Company, Inc. 30 Rockefeller Plaza New York, NY 10112	US
William L. Bolster CNBC 2200 Fletcher Avenue Fort Lee, NJ 07024	US
Roy Brandon Burgess National Broadcasting Company, Inc. 30 Rockefeller Plaza New York, NY 10112	US
Lynn Calpeter National Broadcasting Company, Inc. 30 Rockefeller Plaza New York, NY 10112	US
Richard Cotton CNBC Europe 10 Fleet Place London, EC4M7QS, UK	US
Duncan Ebersol National Broadcasting Company, Inc. 30 Rockefeller Plaza New York, NY 10112	US
John W. Eck National Broadcasting Company, Inc. 30 Rockefeller Plaza New York, NY 10112	US
Randel A. Falco National Broadcasting Company, Inc. 30 Rockefeller Plaza New York, NY 10112	US
James W. Ireland National Broadcasting Company, Inc. 30 Rockefeller Plaza New York, NY 10112	US

Name and Address	CITIZENSHIP
Neal Shapiro National Broadcasting Company, Inc. 30 Rockefeller Plaza New York, NY 10112	US
Patricia Steele National Broadcasting Company, Inc. 30 Rockefeller Plaza New York, NY 10112	US
Pamela Thomas-Graham CNBC 2200 Fletcher Avenue Fort Lee, NJ 07024	US
Lawrence P. Tu National Broadcasting Company, Inc. 30 Rockefeller Plaza New York, NY 10112	US
Eileen Whelley National Broadcasting Company, Inc. 30 Rockefeller Plaza New York, NY 10112	US
David Zaslav National Broadcasting Company, Inc. 30 Rockefeller Plaza New York, NY 10112	US
Jeffrey Zucker National Broadcasting Company, Inc. 3000 W. Alameda Avenue Burbank, CA 91523	US
Dennis Bianchi WCAU(TV) 10 Monument Road Bala Cynwyd, PA 19004	US
Lisa Churchville WJAR(TV) 23 Kenney Drive Cranston, RI 02920	US
Michael Jack WRC-TV 4001 Nebraska Avenue, NW Washington, DC 20016	US

Name and Address	CITIZENSHIP
Paula Madison KNBC(TV) 3000 W. Alameda Avenue Burbank, CA 91523	US
Thomas O'Brien KXAS-TV 3900 Barnett Street Fort Worth, TX 76101	US
Linda Sullivan KNTV(TV) 645 Park Avenue San Jose, CA 95110	US
Lawrence Wert WMAQ-TV 454 North Columbus Drive Chicago, IL 60611	US
Todd Davis National Broadcasting Company, Inc. 30 Rockefeller Plaza New York, NY 10112	US
Brian O'Leary National Broadcasting Company, Inc. 30 Rockefeller Plaza New York, NY 10112	US
Brackett B. Denniston III General Electric Company 3135 Easton Turnpike Fairfield, CT 06431	US
Charles Fournier National Broadcasting Company, Inc. 30 Rockefeller Plaza New York, NY 10112	US
Sari Greenberg National Broadcasting Company, Inc. 30 Rockefeller Plaza New York, NY 10112	US
Andrea Rose Hartman National Broadcasting Company, Inc. 3000 W. Alameda Avenue Burbank, CA 91523	US

Name and Address	CITIZENSHIP
Patricia E. Hutton National Broadcasting Company, Inc. 30 Rockefeller Plaza New York, NY 10112	US
F. William LeBeau National Broadcasting Company, Inc. 1299 Pennsylvania Avenue, N.W. Washington, D.C. 20004	US
Elizabeth A. Newell National Broadcasting Company, Inc. 30 Rockefeller Plaza New York, NY 10112	US
Alisa Shudofsky National Broadcasting Company, Inc. 30 Rockefeller Plaza New York, NY 10112	US
David Sternlicht National Broadcasting Company, Inc. 30 Rockefeller Plaza New York, NY 10112	US
Susan Weiner National Broadcasting Company, Inc. 30 Rockefeller Plaza New York, NY 10112	US
Andrea Maya Windholz National Broadcasting Company, Inc. 30 Rockefeller Plaza New York, NY 10112	US
James I. Cash, Jr. General Electric Company 3135 Easton Turnpike Fairfield, CT 06431	US
Dennis D. Dammerman General Electric Company 3135 Easton Turnpike Fairfield, CT 06431	US
Ann M. Fudge Young & Rubicam, Inc. 285 Madison Avenue New York, NY 10017	US

Name and Address	CITIZENSHIP
Jeffrey R. Immelt General Electric Company 3135 Easton Turnpike Fairfield, CT 06431	US
Andrea Jung Avon Products, Inc. 1345 Avenue of the Americas New York, NY 10105	CA
Alan G. Lafley The Procter & Gamble Company 1 Procter & Gamble Plaza Cincinnati, OH 45202	US
Kenneth G. Langone Invemed Associates, Inc. 375 Park Avenue New York, NY 10152	US
Ralph S. Larsen Johnson & Johnson 100 Albany Street Suite 200 New Brunswick, NJ 08901	US
Rochelle B. Lazarus Ogilvie & Mather Worldwide 309 West 49 <sup>th</sup> Street New York, NY 10019	US
Sam Nunn King & Spalding 191 Peachtree St., NE Atlanta, GA 30303	US
Roger S. Penske Penske Corporation 2555 Telegraph Road Bloomfield Hills, MI 48302	US
Gary L. Rogers General Electric Company 3135 Easton Turnpike Fairfield, CT 06431	US
Andrew C. Sigler Champion International Corp. 1 Champion Plaza Stamford, CT 06921	US



Name and Address	CITIZENSHIP
Robert J. Swieringa S.C. Johnson Graduate School Cornell University 207 Sage Hall Ithaca, NY 14853	US
Douglas A. Warner, III The Chase Manhattan Bank and Morgan Guaranty Trust Co. of New York 345 Park Avenue New York, NY 10154	US
James M. McNamara Telemundo Communications Group, Inc. 2290 W. 8 <sup>th</sup> Avenue Hialeah, FL 33010	US
Donald Browne Telemundo Communications Group, Inc. 2290 W. 8 <sup>th</sup> Avenue Hialeah, FL 33010	US
Bruce Campbell National Broadcasting Company, Inc. 30 Rockefeller Plaza New York, NY 10112	US
Glenn A. Dryfoos Telemundo Communications Group, Inc. 2290 W. 8 <sup>th</sup> Avenue Hialeah, FL 33010	US
Vincent L. Sadusky Telemundo Communications Group, Inc. 2290 W. 8 <sup>th</sup> Avenue Hialeah, FL 33010	US

The following persons are officers and/or directors of General Electric Company ("GE"), the ultimate parent company of LicenseCo. None of these persons has an attributable interest in GE by virtue of his or her voting or financial stake in GE. Some of these persons currently or may in the future serve as officers or directors of the companies identified in this Exhibit 10.

NAME AND ADDRESS	CITIZENSHIP	POSITIONAL INTEREST
Jeffrey R. Immelt General Electric Company 3135 Easton Turnpike Fairfield, CT 06828	US	Chairman, CEO and Director
Dennis D. Dammerman General Electric Company 3135 Easton Turnpike Fairfield, CT 06828	US	Vice Chairman & Executive Director
Gary L. Rogers General Electric Company 3135 Easton Turnpike Fairfield, CT 06828	US	Vice Chairman & Executive Director
Robert C. Wright National Broadcasting Company Inc. 30 Rockefeller Plaza New York, NY 10112	US	Vice Chairman & Executive Director
Philip D. Ameen General Electric Company 3135 Easton Turnpike Fairfield, CT 06828	US	Vice President & Comptroller
Ferdinando Beccalli General Electric Company 3135 Easton Turnpike Fairfield, CT 06828	IT	Senior Vice President
Charlene T. Begley General Electric Company 2901 East Lake Road Erie, PA 16531	US	Vice President

NAME AND ADDRESS	CITIZENSHIP	POSITIONAL INTEREST
David L. Calhoun GE Aircraft Engines 1 Neumann Way P.O. Box 156301 Cincinnati, OH 45215	US	Senior Vice President
James P. Campbell GE Consumer Products Appliance Park Louisville, KY 40225	US	Senior Vice President
William H. Cary General Electric Company 3135 Easton Turnpike Fairfield, CT 06828	US	Vice President
Kathryn A. Cassidy General Electric Company 201 High Ridge Road Stamford, CT 06905	US	Vice President & Treasurer
William J. Conaty General Electric Company 3135 Easton Turnpike Fairfield, CT 06828	US	Senior Vice President
Brackett B. Denniston III General Electric Company 3135 Easton Turnpike Fairfield, CT 06828	US	Senior Vice President General Counsel & Secretary
Scott C. Donnelly GE Global Research One Research Circle Niskayuna, NY 12309-1207	US	Senior Vice President
Michael D. Fraizer GE Insurance 6620 W. Broad Street Richmond, VA 23230	US	Senior Vice President
Yoshiaki Fujimori General Electric Company 21 Mita 1-chome Meguro-ku 3d Floor Alto Tokyo, Japan 153-0062	JA	Senior Vice President

NAME AND ADDRESS	CITIZENSHIP	POSITIONAL INTEREST
Arthur H. Harper GE Equipment Management 260 Long Ridge Road Stamford, CT 06927	US	Senior Vice President
Ben W. Heineman, Jr. General Electric Company 3135 Easton Turnpike Fairfield, CT 06431	US	Senior Vice President, Law and Public Affairs
Joseph M. Hogan General Electric Company P.O. Box 414 Milwaukee, WI 53201	US	Senior Vice President
Robert A. Jeffe General Electric Company 3135 Easton Turnpike Fairfield, CT 06828	US	Senior Vice President
John Krenicki, Jr. General Electric Company 1 Plastics Avenue Pittsfield, MA 01201	US	Senior Vice President
Michael A. Neal GE Commercial Finance 260 Long Ridge Road Stamford, CT 06927	US	Senior Vice President
David R. Nissen General Electric Company 201 High Ridge Road Stanford, CT 06905	US	Senior Vice President
James A. Parke GE Capital Services 260 Long Ridge Road Stamford, CT 06927	US	Senior Vice President
Ronald R. Pressman Employers Reinsurance Corp. 5200 Metcalf Avenue Overland Park, KS 66201	US	Senior Vice President
Gary M. Reiner General Electric Company 3135 Easton Turnpike Fairfield, CT 06828	US	Senior Vice President

NAME AND ADDRESS	CITIZENSHIP	POSITIONAL INTEREST
John G. Rice GE Power Systems 4200 Wildwood Parkway Atlanta, GA 30339	US	Senior Vice President
Keith S. Sherin General Electric Company 3135 Easton Turnpike Fairfield, CT 06828	US	Senior Vice President
Lloyd G. Trotter GE Industrial Systems 41 Woodford Avenue Plainville, CT 06062	US	Senior Vice President
Richard F. Wacker General Electric Company 3135 Easton Turnpike Fairfield, CT 06828	US	Vice President
William A. Woodburn GE Specialty Materials 187 Danbury Road Wilton, CT 06897	US	Senior Vice President
James I. Cash, Jr. General Electric Company 3135 Easton Turnpike Fairfield, CT 06828	US	Director
Ann M. Fudge Young & Rubicam, Inc. 285 Madison Avenue New York, NY 10017	US	Director
Claudio X. Gonzalez <sup>3</sup> Kimberly-Clark de Mexico S.A. de C.V. Jose Luis Lagrange 103 Tercero Piso Colonia Los Morales Mexico, D.F. 11510, Mexico	MX	Director

<sup>3</sup> Mr. Claudio X. Gonzalez is a Director of Grupo Televisa, which has an attributable interest in Univision Television Group, Inc., licensee of several television stations. Mr. Gonzalez has certified that as a GE Board member, he will not participate in any Board discussions or voting with respect to any matter specifically concerning GE-owned broadcast stations or GE-owned broadcast station subsidiaries.

NAME AND ADDRESS	CITIZENSHIP	POSITIONAL INTEREST
Andrea Jung Avon Products, Inc. 1345 Avenue of the Americas New York, NY 10105	CA	Director
Alan G. Lafley The Procter & Gamble Company 1 Procter & Gamble Plaza Cincinnati, OH 45202	US	Director
Kenneth G. Langone Invemed Associates, Inc. 375 Park Avenue New York, NY 10152	US	Director
Ralph S. Larsen Johnson & Johnson 100 Albany Street Suite 200 New Brunswick, NJ 08901	US	Director
Rochelle B. Lazarus Ogilvie & Mather Worldwide 309 West 49 <sup>th</sup> Street New York, NY 10019	US	Director
Sam Nunn King & Spalding 191 Peachtree St., NE Atlanta, GA 30303	US	Director
Roger S. Penske Penske Corporation 2555 Telegraph Road Bloomfield Hills, MI 48302-0954	US	Director
Andrew C. Sigler Champion International Corporation 1 Champion Plaza Stamford, CT 06921	US	Director
Robert J. Swieringa Cornell University 207 Sage Hall Ithaca, NY 14853-6201	US	Director

NAME AND ADDRESS	CITIZENSHIP	POSITIONAL INTEREST
Douglas A. Warner, III The Chase Manhattan Bank and Morgan Guaranty Trust Co. of New York 345 Park Avenue New York, NY 10154	US	Director

As for other parties, the officers and directors of Outlet, OCI, NBC, and NBCH are as follows:

**OUTLET BROADCASTING, INC.**

Name and Address	CITIZENSHIP	Positional Interest
Jay Ireland National Broadcasting Company, Inc. 30 Rockefeller Plaza New York, NY 10112	US	President
Lisa Churchville WJAR(TV) 23 Kenney Drive Cranston, RI 02920	US	Vice President
Patricia E. Hutton National Broadcasting Company, Inc. 30 Rockefeller Plaza New York, NY 10112	US	Vice President
Michael Jack WRC-TV 4001 Nebraska Avenue, N.W. Washington, D.C. 20016	US	Vice President
Thomas O'Brien KXAS-TV 3900 Barnett Street Fort Worth, TX 76101	US	Vice President

<b>Name and Address</b>	<b>CITIZENSHIP</b>	<b>Positional Interest</b>
Phyllis Schwartz 225 Broadway Suites 100 & 300 San Diego, CA 92101-5015	US	Vice President
Michael Ward WNCN(TV) 1205 Front Street Raleigh, NC 27609	US	Vice President
Lynn Calpeter National Broadcasting Company, Inc. 30 Rockefeller Plaza New York, NY 10112	US	Treasurer & Director
Todd Davis National Broadcasting Company, Inc. 30 Rockefeller Plaza New York, NY 10112	US	Assistant Treasurer
Brian O'Leary National Broadcasting Company, Inc. 30 Rockefeller Plaza New York, NY 10112	US	Assistant Treasurer
Lawrence P. Tu National Broadcasting Company, Inc. 30 Rockefeller Plaza New York, NY 10112	US	Secretary & Director
James Albro National Broadcasting Company, Inc. 30 Rockefeller Plaza New York, NY 10112	US	Assistant Secretary
Andrea Rose Hartman National Broadcasting Company, Inc. 3000 W. Alameda Avenue Burbank, CA 91523	US	Assistant Secretary



<b>Name and Address</b>	<b>CITIZENSHIP</b>	<b>Positional Interest</b>
F. William LeBeau National Broadcasting Company, Inc. 1299 Pennsylvania Avenue, N.W. Washington, D.C. 20004	US	Assistant Secretary
Elizabeth A. Newell National Broadcasting Company, Inc. 30 Rockefeller Plaza New York, NY 10112	US	Assistant Secretary
Joanne Schenck WJAR(TV) 23 Kenney Drive Cranston, RI 02920	US	Assistant Secretary
Andrea Maya Windholz National Broadcasting Company, Inc. 30 Rockefeller Plaza New York, NY 10112	US	Assistant Secretary

**OUTLET COMMUNICATIONS, INC.**

<b>Name and Address</b>	<b>CITIZENSHIP</b>	<b>Positional Interest</b>
Jay Ireland National Broadcasting Company, Inc. 30 Rockefeller Plaza New York, NY 10112	US	President
Patricia E. Hutton National Broadcasting Company, Inc. 30 Rockefeller Plaza New York, NY 10112	US	Vice President
Lynn Calpeter National Broadcasting Company, Inc. 30 Rockefeller Plaza New York, NY 10112	US	Treasurer & Director
Todd Davis National Broadcasting Company, Inc. 30 Rockefeller Plaza New York, NY 10112	US	Assistant Treasurer

<b>Name and Address</b>	<b>CITIZENSHIP</b>	<b>Positional Interest</b>
Brian O'Leary National Broadcasting Company, Inc. 30 Rockefeller Plaza New York, NY 10112	US	Assistant Treasurer
Lawrence P. Tu National Broadcasting Company, Inc. 30 Rockefeller Plaza New York, NY 10112	US	Secretary & Director
James Albro National Broadcasting Company, Inc. 30 Rockefeller Plaza New York, NY 10112	US	Assistant Secretary
Andrea Rose Hartman National Broadcasting Company, Inc. 3000 W. Alameda Avenue Burbank, CA 91523	US	Assistant Secretary
F. William LeBeau National Broadcasting Company, Inc. 1299 Pennsylvania Avenue, N.W. Washington, D.C. 20004	US	Assistant Secretary
Elizabeth A. Newell National Broadcasting Company, Inc. 30 Rockefeller Plaza New York, NY 10112	US	Assistant Secretary
Andrea Maya Windholz National Broadcasting Company, Inc. 30 Rockefeller Plaza New York, NY 10112	US	Assistant Secretary
Robert C. Wright National Broadcasting Company, Inc. 30 Rockefeller Plaza New York, NY 10112	US	Director

**NATIONAL BROADCASTING COMPANY, INC.**

<b>NAME AND ADDRESS</b>	<b>CITIZENSHIP</b>	<b>Positional Interest</b>
Robert C. Wright National Broadcasting Company, Inc. 30 Rockefeller Plaza New York, NY 10112	US	Chairman, Chief Executive Officer, President & Director
William L. Bolster CNBC 2200 Fletcher Avenue Fort Lee, NJ 07024	US	Executive Vice President
Roy Brandon Burgess National Broadcasting Company, Inc. 30 Rockefeller Plaza New York, NY 10112	US	Executive Vice President
Lynn Calpeter National Broadcasting Company, Inc. 30 Rockefeller Plaza New York, NY 10112	US	Executive Vice President, Chief Financial Officer & Treasurer
Richard Cotton CNBC Europe 10 Fleet Place London, EC4M7QS, UK	US	Executive Vice President
Duncan Ebersol National Broadcasting Company, Inc. 30 Rockefeller Plaza New York, NY 10112	US	Executive Vice President
John W. Eck National Broadcasting Company, Inc. 30 Rockefeller Plaza New York, NY 10112	US	Executive Vice President
Randel A. Falco National Broadcasting Company, Inc. 30 Rockefeller Plaza New York, NY 10112	US	Executive Vice President
James W. Ireland National Broadcasting Company, Inc. 30 Rockefeller Plaza New York, NY 10112	US	Executive Vice President
Neal Shapiro National Broadcasting Company, Inc. 30 Rockefeller Plaza New York, NY 10112	US	Executive Vice President

NAME AND ADDRESS	CITIZENSHIP	Positional Interest
Patricia Steele National Broadcasting Company, Inc. 30 Rockefeller Plaza New York, NY 10112	US	Executive Vice President
Pamela Thomas-Graham CNBC 2200 Fletcher Avenue Fort Lee, NJ 07024	US	Executive Vice President
Lawrence P. Tu National Broadcasting Company, Inc. 30 Rockefeller Plaza New York, NY 10112	US	Executive Vice President
Eileen Whelley National Broadcasting Company, Inc. 30 Rockefeller Plaza New York, NY 10112	US	Executive Vice President
David Zaslav National Broadcasting Company, Inc. 30 Rockefeller Plaza New York, NY 10112	US	Executive Vice President
Jeffrey Zucker National Broadcasting Company, Inc. 3000 W. Alameda Avenue Burbank, CA 91523	US	Executive Vice President
Dennis Bianchi WCAU(TV) 10 Monument Road Bala Cynwyd, PA 19004	US	Vice President
Donald Browne WTVJ(TV) 15000 SW 27 <sup>th</sup> Street Miramar, FL 33027	US	Vice President
Lisa Churchville WJAR(TV) 23 Kenney Drive Cranston, RI 02920	US	Vice President
Michael Jack WRC-TV 4001 Nebraska Avenue, NW Washington, DC 20016	US	Vice President

NAME AND ADDRESS	CITIZENSHIP	Positional Interest
Paula Madison KNBC(TV) 3000 W. Alameda Avenue Burbank, CA 91523	US	Vice President
Thomas O'Brien KXAS-TV 3900 Barnett Street Fort Worth, TX 76101	US	Vice President
Linda Sullivan KNTV(TV) 645 Park Avenue San Jose, CA 95110	US	Vice President
Lawrence Wert WMAQ-TV 454 North Columbus Drive Chicago, IL 60611	US	Vice President
Todd Davis National Broadcasting Company, Inc. 30 Rockefeller Plaza New York, NY 10112	US	Assistant Treasurer
Brian O'Leary National Broadcasting Company, Inc. 30 Rockefeller Plaza New York, NY 10112	US	Assistant Treasurer
Bracket B. Denniston III General Electric Company 3135 Easton Turnpike Fairfield, CT 06431	US	Secretary
Charles Fournier National Broadcasting Company, Inc. 30 Rockefeller Plaza New York, NY 10112	US	Assistant Secretary
Sari Greenberg National Broadcasting Company, Inc. 30 Rockefeller Plaza New York, NY 10112	US	Assistant Secretary
Andrea Rose Hartman National Broadcasting Company, Inc. 3000 W. Alameda Avenue Burbank, CA 91523	US	Assistant Secretary

<b>NAME AND ADDRESS</b>	<b>CITIZENSHIP</b>	<b>Positional Interest</b>
F. William LeBeau National Broadcasting Company, Inc. 1299 Pennsylvania Avenue, N.W. Washington, D.C. 20004	US	Assistant Secretary
Elizabeth A. Newell National Broadcasting Company, Inc. 30 Rockefeller Plaza New York, NY 10112	US	Assistant Secretary
Alisa Shudofsky National Broadcasting Company, Inc. 30 Rockefeller Plaza New York, NY 10112	US	Assistant Secretary
David Sternlicht National Broadcasting Company, Inc. 30 Rockefeller Plaza New York, NY 10112	US	Assistant Secretary
Susan Weiner National Broadcasting Company, Inc. 30 Rockefeller Plaza New York, NY 10112	US	Assistant Secretary
Andrea Maya Windholz National Broadcasting Company, Inc. 30 Rockefeller Plaza New York, NY 10112	US	Assistant Secretary
James I. Cash, Jr. General Electric Company 3135 Easton Turnpike Fairfield, CT 06431	US	Director
Dennis D. Dammerman General Electric Company 3135 Easton Turnpike Fairfield, CT 06431	US	Director
Ann M. Fudge Young & Rubicam, Inc. 285 Madison Avenue New York, NY 10017	US	Director
Jeffrey R. Immelt General Electric Company 3135 Easton Turnpike Fairfield, CT 06431	US	Director

NAME AND ADDRESS	CITIZENSHIP	Positional Interest
Andrea Jung Avon Products, Inc. 1345 Avenue of the Americas New York, NY 10105	CA	Director
Alan G. Lafley The Procter & Gamble Company 1 Procter & Gamble Plaza Cincinnati, OH 45202	US	Director
Kenneth G. Langone Invemed Associates, Inc. 375 Park Avenue New York, NY 10152	US	Director
Ralph S. Larsen Johnson & Johnson 100 Albany Street Suite 200 New Brunswick, NJ 08901	US	Director
Rochelle B. Lazarus Ogilvie & Mather Worldwide 309 West 49 <sup>th</sup> Street New York, NY 10019	US	Director
Sam Nunn King & Spalding 191 Peachtree St., NE Atlanta, GA 30303	US	Director
Roger S. Penske Penske Corporation 2555 Telegraph Road Bloomfield Hills, MI 48302	US	Director
Gary L. Rogers General Electric Company 3135 Easton Turnpike Fairfield, CT 06431	US	Director
Andrew C. Sigler Champion International Corp. 1 Champion Plaza Stamford, CT 06921	US	Director
Robert J. Swieringa S.C. Johnson Graduate School Cornell University 207 Sage Hall Ithaca, NY 14853	US	Director

NAME AND ADDRESS	CITIZENSHIP	Positional Interest
Douglas A. Warner, III The Chase Manhattan Bank and Morgan Guaranty Trust Co. of New York 345 Park Avenue New York, NY 10154	US	Director

**NBC HOLDINGS, INC.**

NAME AND ADDRESS	CITIZENSHIP	Positional Interest
Robert C. Wright National Broadcasting Company, Inc. 30 Rockefeller Plaza New York, NY 10112	US	Chairman, Chief Executive Officer & Director
Mark Vachon National Broadcasting Company, Inc. 30 Rockefeller Plaza New York, NY 10112	US	Vice President & Treasurer
Todd Davis National Broadcasting Company, Inc. 30 Rockefeller Plaza New York, NY 10112	US	Assistant Treasurer
Brian O'Leary National Broadcasting Company, Inc. 30 Rockefeller Plaza New York, NY 10112	US	Assistant Treasurer
Brackett B. Denniston III General Electric Company 3135 Easton Turnpike Fairfield, CT 06431	US	Secretary
Eliza Fraser General Electric Company 3135 Easton Turnpike Fairfield, CT 06431	US	Assistant Secretary
Elizabeth A. Newell National Broadcasting Company, Inc. 30 Rockefeller Plaza New York, NY 10112	US	Assistant Secretary



NAME AND ADDRESS	CITIZENSHIP	Positional Interest
Dennis D. Dammerman General Electric Company 3135 Easton Turnpike Fairfield, CT 06431	US	Director
Ann M. Fudge General Electric Company 3135 Easton Turnpike Fairfield, CT 06431	US	Director
Jeffrey R. Immelt General Electric Company 3135 Easton Turnpike Fairfield, CT 06431	US	Director
Andrea Jung Avon Products, Inc. 1345 Avenue of the Americas New York, NY 10105	CA	Director
Alan G. Lafley The Procter & Gamble Company 1 Procter & Gamble Plaza Cincinnati, OH 45202	US	Director
Kenneth G. Langone Invemed Associates, Inc. 375 Park Avenue New York, NY 10152	US	Director
Ralph S. Larsen Johnson & Johnson 100 Albany Street Suite 200 New Brunswick, NJ 08901	US	Director
Rochelle B. Lazarus Ogilvie & Mather Worldwide 309 West 49 <sup>th</sup> Street New York, NY 10019	US	Director
Sam Nunn King & Spalding 191 Peachtree St., NE Atlanta, GA 30303	US	Director
Roger S. Penske Penske Corporation 13400 Outer Drive, West Detroit, MI 48239	US	Director

NAME AND ADDRESS	CITIZENSHIP	Positional Interest
Gary L. Rogers General Electric Company 3135 Easton Turnpike Fairfield, CT 06431	US	Director
Andrew C. Sigler Champion International Corp. 1 Champion Plaza Stamford, CT 06921	US	Director
Douglas A. Warner, III J.P. Morgan Chase & Co., Inc. 345 Park Avenue New York, NY 10154	US	Director

**ATTACHMENT A**  
**(LIST OF GE FCC SUBSIDIARIES)**

**1. Birmingham Broadcasting (WVTM-TV), LLC**

WVTM-TV	13	74173	04/01/05	Birmingham, AL	Television Broadcast
WVTM-DT	52	74173	04/01/05	Birmingham, AL	Digital Television Broadcast

**2. KNTV License, Inc.**

KNTV	11	35280	12/01/06	San Jose, CA	Television Broadcast
KNTV-DT	12	35280	12/01/06	San Jose, CA	Digital Television Broadcast

**3. National Broadcasting Company, Inc.**

WNBC	4	47535	06/01/07	New York, NY	Television Broadcast
WNBC-DT	28	47535	06/01/07	New York, NY	Digital Television Broadcast

**4. NBC Subsidiary (WCAU-TV), Inc.**

WCAU	10	63153	08/01/07	Philadelphia, PA	Television Broadcast
WCAU-DT	67	63153	08/01/07	Philadelphia, PA	Digital Television Broadcast

**5. NBC Stations Management, Inc.**

WTVJ	6	63154	02/01/05	Miami, FL	Television Broadcast
WTVJ-DT	31	63154	02/01/05	Miami, FL	Digital Television Broadcast
W58BU	58	63151	02/01/05	Hallandale, FL	TV Translator

**6. NBC Subsidiary (KNBC-TV), Inc.**

KNBC	4	47906	12/01/06	Los Angeles, CA	Television Broadcast
KNBC-DT	36	47906	12/01/06	Los Angeles, CA	Digital Television Broadcast

**7. NBC Subsidiary (WMAQ-TV), Inc.**

WMAQ-TV	5	47905	12/01/05	Chicago, IL	Television Broadcast
WMAQ-DT	29	47905	12/01/05	Chicago, IL	Digital Television Broadcast

**8. NBC Subsidiary (WRC-TV), Inc.**

WRC-TV	4	47904	10/01/04	Washington, DC	Television Broadcast
WRC-DT	48	47904	10/01/04	Washington, DC	Digital Television Broadcast

**9. Outlet Broadcasting, Inc.**

WVIT	30	74170	04/01/07	New Britain, CT	Television Broadcast
WVIT-DT	35	74170	04/01/07	New Britain, CT	Digital Television Broadcast
WNCN	17	50782	12/01/04	Greensboro, NC	Television Broadcast
WNCN-DT	55	50782	12/01/04	Greensboro, NC	Digital Television Broadcast
WCMH-TV	4	50781	10/01/05	Columbus, OH	Television Broadcast
WCMH-DT	14	50781	10/01/05	Columbus, OH	Digital Television Broadcast
WJAR	10	50780	04/01/07	Providence, RI	Television Broadcast
WJAR-DT	51	50780	04/01/07	Providence, RI	Digital Television Broadcast

**10. Station Venture Operations, LP**

KXAS-TV	5	49330	08/01/06	Fort Worth, TX	Television Broadcast
KXAS-DT	41	49330	08/01/06	Fort Worth, TX	Digital Television Broadcast
KNSD	39	35277	12/01/06	San Diego, CA	Television Broadcast
KNSD-DT	40	35277	12/01/06	San Diego, CA	Digital Television Broadcast
KNSD-LP	62	35278	12/01/06	La Jolla, CA	TV Translator Low Power

## ATTACHMENT A (cont.)

### 11. Telemundo of Fresno, LLC

KNSO	51	58608	12/01/06	Merced, CA	Television Broadcast
KNSO-DT	38	58608	12/01/06	Merced, CA	Digital Television Broadcast

### 12. NBC Subsidiary (NH), Inc.

WNEU	60	51864	04/01/07	Merrimack, NH	Television Broadcast
WNEU-DT	34	51864	04/01/07	Merrimack, NH	Digital Television Broadcast

### 13. NBC Telemundo Phoenix, Inc.

KHRR	40	30601	10/01/06	Tucson, AZ	Television Broadcast
KHRR-DT	42	30601	10/01/06	Tucson, AZ	Digital Television Broadcast
KPHZ	11	81458	10/01/06	Holbrook, AZ	Television Broadcast
KPHZ-DT	11	81458	10/01/06	Holbrook, AZ	Digital Television Broadcast
KDRX-CA	48	27272	10/01/06	Phoenix, AZ	Class A Television Station
KPHZ-LP	58	3169	10/01/06	Phoenix, AZ	TV Translator Low Power

### 14. WNJU License Corporation

WNJU	47	73333	6/01/07	Linden, NJ	Television Broadcast
WNJU-DT	36	73333	6/01/07	Linden, NJ	Digital Television Broadcast

### 15. Estrella License Corporation

KVEA	52	19783	12/01/06	Corona, CA	Television Broadcast
KVEA-DT	39	19783	12/01/06	Corona, CA	Digital Television Broadcast
K47GD	47	19780	12/01/06	San Luis Obispo, CA	TV Translator Low Power

### 16. Telemundo of Los Angeles License Corporation

KWHY-TV	22	26231	12/01/06	Los Angeles, CA	Television Broadcast
KWHY-DT	42	26231	12/01/06	Los Angeles, CA	Digital Television Broadcast
KWHY-LP	22	26229	12/01/06	Santa Barbara, CA	TV Translator Low Power

### 17. Video 44

WSNS-TV	44	70119	12/01/05	Chicago, IL	Television Broadcast
WSNS-DT	45	70119	12/01/05	Chicago, IL	Digital Television Broadcast

### 18. Telemundo of Northern California License Corp.

KSTS	48	64987	12/01/06	San Jose, CA	Television Broadcast
KSTS-DT	49	64987	12/01/06	San Jose, CA	Digital Television Broadcast
KEJT-LP	48	64974	10/01/06	Salt Lake City, UT	Class A Television Station
K27EI	27	64975	12/01/06	Santa Maria, CA	TV Translator Low Power
K15CU	15	64979	12/01/06	Salinas, CA	Class A Television Station
K52FF	52	64997	10/01/06	Reno, NV	TV Translator Low Power

### 19. Telemundo of Texas Partnership, LP

KXTX-TV	39	35994	8/01/06	Dallas, TX	Television Broadcast
KXTX-DT	40	35994	8/01/06	Dallas, TX	Digital Television Broadcast
KTMD	48	64984	8/01/06	Galveston, TX	Television Broadcast
KTMD-DT	47	64984	8/01/06	Galveston, TX	Digital Television Broadcast
KVDA	60	64969	8/01/06	San Antonio, TX	Television Broadcast
KVDA-DT	38	64969	8/01/06	San Antonio, TX	Digital Television Broadcast

### 20. Telemundo of Florida License Corp.

WSCV	51	64971	2/01/05	Fort Lauderdale, FL	Television Broadcast
WSCV-DT	52	64971	2/01/05	Fort Lauderdale, FL	Digital Television Broadcast

## ATTACHMENT A (cont.)

### 21. Telemundo of Steamboat Springs Colorado License Corp.

KMAS-TV	24	20373	4/01/06	Steamboat Springs, CO	Television Broadcast
KMAS-DT	10	20373	4/01/06	Steamboat Springs, CO	Digital Television Broadcast
K34FB	34	15772	4/01/06	Pueblo, CO	TV Translator Low Power
KSBS-LP	67	67532	4/01/06	Denver, CO	Class A Television Station
KMAS-LP	63	67545	4/01/06	Denver, CO	TV Translator Low Power

### 22. Telemundo of Colorado Springs, Inc.

K49CJ	49	64981	4/01/06	Colorado Springs, CO	TV Translator
-------	----	-------	---------	----------------------	---------------

### 23. Telemundo of Puerto Rico

WKAQ-TV	2	64983	2/01/05	San Juan, PR	Television Broadcast
WKAQ-DT	28	64983	2/01/05	San Juan, PR	Digital Television Broadcast
W09AT	9	64973	2/01/05	Fajardo, PR	TV Translator
W32AJ	32	64976	2/01/05	Utuado, PR	TV Translator
W68BU	68	64991	2/01/05	Adjuntas, PR	TV Translator

### 24. Telemundo Network Group, LLC

E870542	Fixed Earth Station
WNGB861	Private Land Mobile

### 25. MSNBC Cable, LLC

E970369	Fixed Earth Station
E970370	Fixed Earth Station
E970371	Fixed Earth Station

### 26. NBC Studios

KNNP331	Private Land Mobile
---------	---------------------

### 27. CNBC, Inc.

WNTC446	Private Microwave
WPON463	Private Microwave
WPOS547	Private Microwave

# NBC/TELEMUNDO LEGAL STRUCTURE (TV Licenses)

ATTACHMENT B

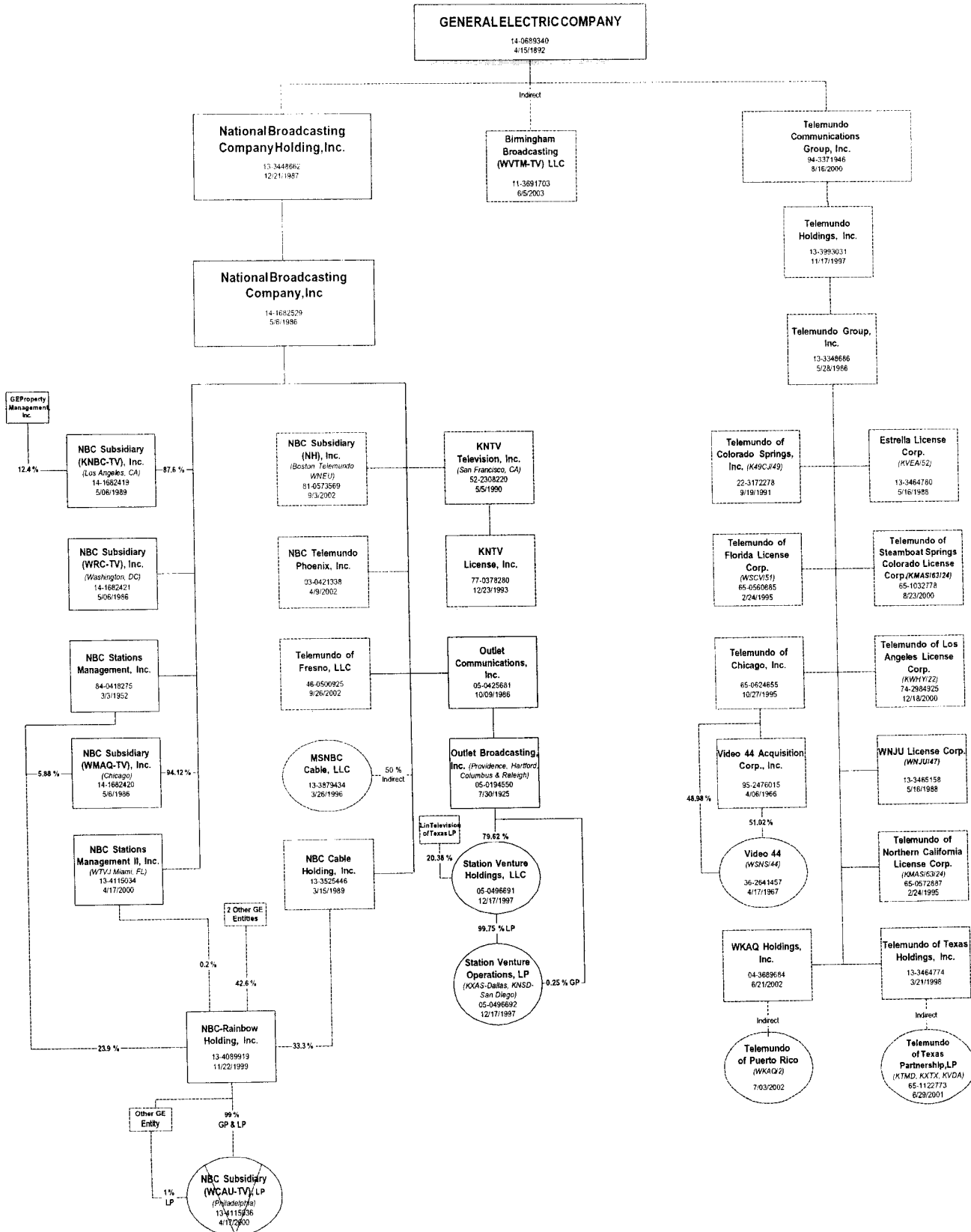

ATTACHMENT C

**NBC OWNERSHIP -- POST-PRO FORMA  
(TV Licenses)**

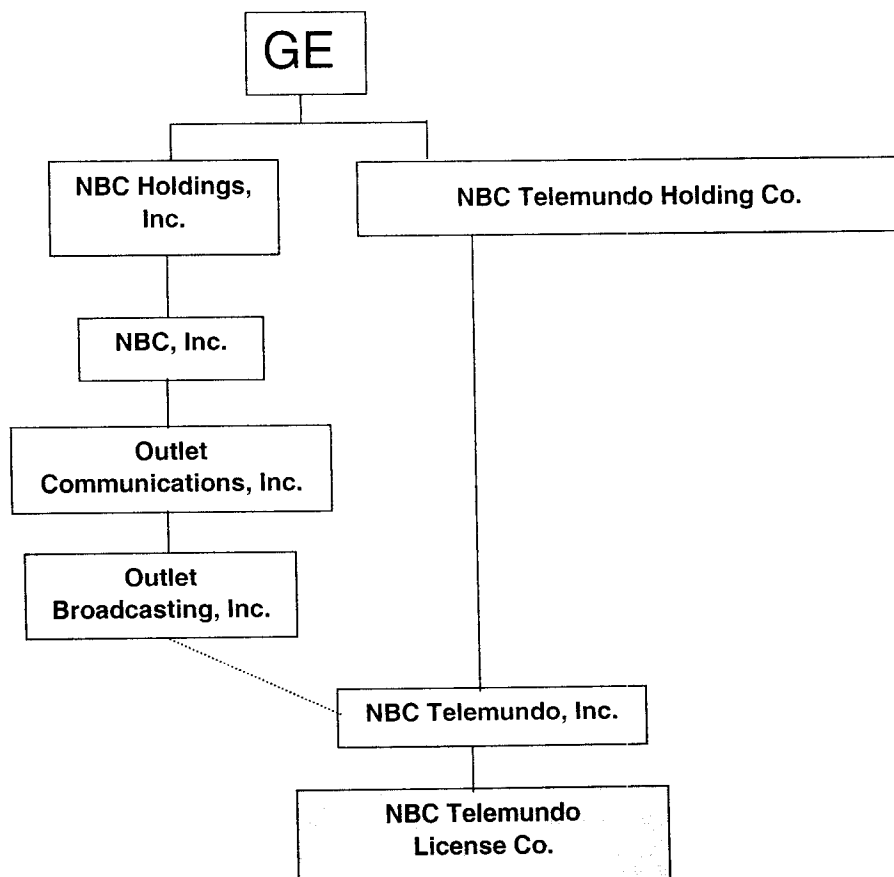

**NBC OWNERSHIP -- POST-PRO FORMA  
(TV Licenses)**

