

EXHIBIT 12

Page #1, Waiver Request of Section 74.1204

K272DV, Mountain Home, ID Channel 272 10 Watts

Calvary Chapel of Twin Falls, Inc. 7/05

The proposed site is contained entirely inside the service contour of second-adjacent station KDBI, Emmett, ID

This application specifically reduces the AGL of the Antenna to 15 meter. No other changes are being made. K272DV is a previously waived no population area on Bennett Mt.

KDBI

The proposed site is contained entirely inside the service contour of second-adjacent Station KDBI, Channel 270, Class C, 57kW, Emmett, ID. The third-adjacent station KDBI least arriving protected F(50,50) signal at the proposed transmitter site is 66.2-dBu. Using the Undesired-to-Desired method for calculating proposed interference, the proposed interfering contour with respect to KDBI is 106.2-dBu (free-space contour method employed). The 106.2-dBu interfering signal would, in the worst case at the maximum radial, extend 111 meters, or .111 km, from the base of the tower. This area is a previously authorized interference area for K272DV and the situation has not changed. This tower is not in a populated area and there are no businesses or residences that inhabit the interference area. A section of the Topo Map Anderson Ranch, ID is submitted to show that no population exists. Since no population inhabits this interference area, Calvary Chapel of Twin Falls, Inc. respectfully requests a waiver of the FM translator contour overlap regulations with respect to second-adjacent channel station KDBI.

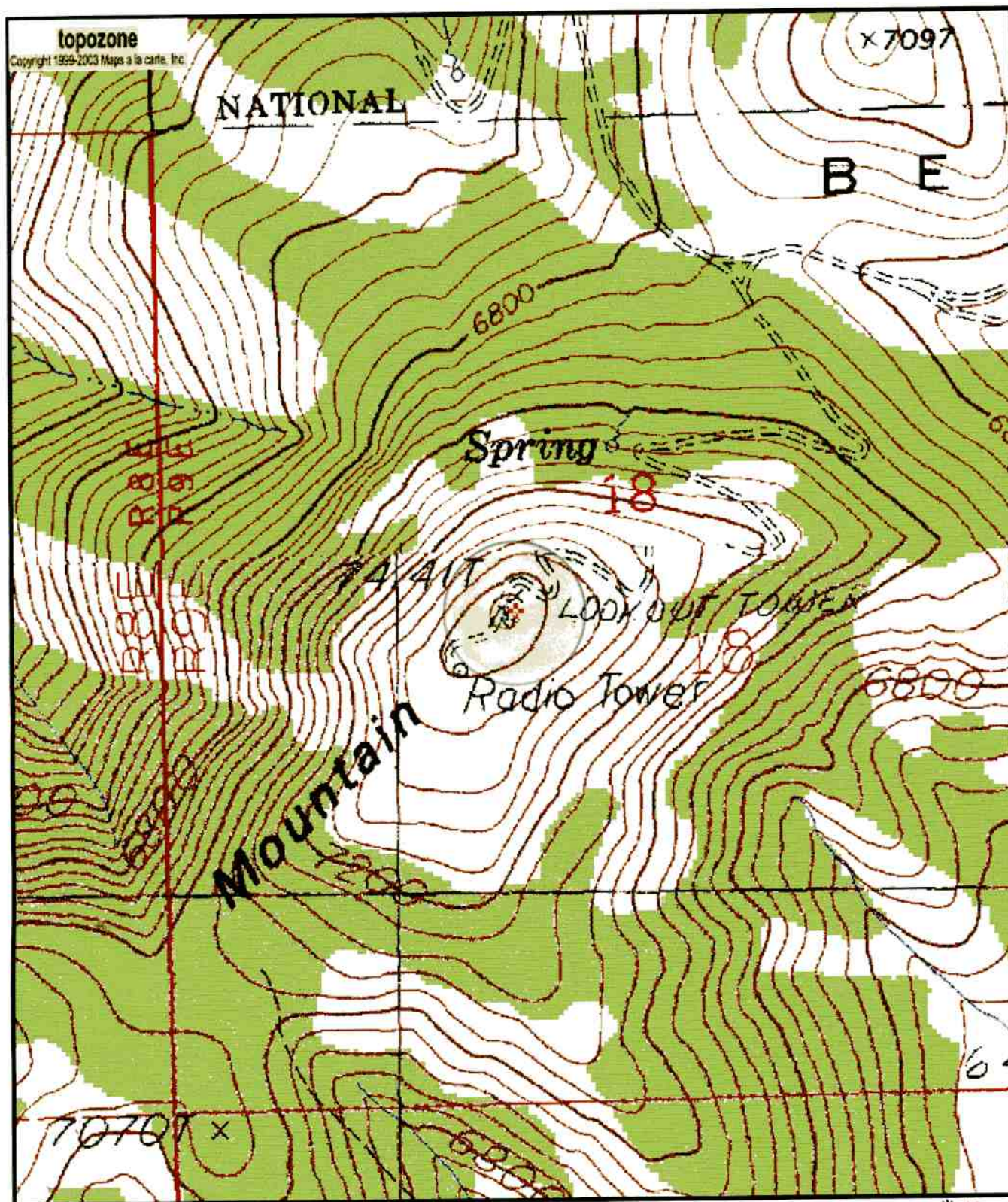

0 0.1 0.2 0.3 0.4 0.5 km
0 0.09 0.18 0.27 0.36 0.45 mi

Map center is 43° 14' 57"N, 115° 26' 00"W (NAD27)
Anderson Ranch Dam quadrangle
Projection is UTM Zone 11 NAD83 Datum

* M
G
M=15.101
G=1.073