

Exhibit 12 Page 1
Community Public Radio, Inc.
Identification of Facilities
San Antonio, Texas

CALL FORMAT LATITUDE	ST	CITY ARN LONGITUDE	FREQ OWNER HAAT:m AMSL:m	CHN	CL	ERP	STAT
Proposed	TX	SAN ANTONIO	102.30000		D	99.00	LIC
Unknown or	New	CP BLFT20071113ABR	COMMUNITY PUBLIC RADIO, INC.				
29-26-29.0	N	98-30-22.0 W	69.513 288.000				
KQXT-FM	TX	SAN ANTONIO	101.90000		C1	100000.00	LIC
Unknown or	New	CP BLH20070817ACA	CCB TEXAS LICENSES, L.P.				
29-25-06.0	N	98-29-01.0 W	158.272 408.000				
KJXK	TX	SAN ANTONIO	102.70000		C1	100000.00	LIC
Unknown or	New	CP BMLH20070814ABA	BMP SAN ANTONIO LICENSE COMPANY, L.P.				
29-25-06.0	N	98-29-01.0 W	170.491 408.000				
K272EK	TX	SAN ANTONIO	102.30000		D	115.00	LIC
Unknown or	New	CP BLFT20071113ABR	COMMUNITY PUBLIC RADIO, INC.				
29-31-46.0	N	98-21-41.0 W	81.054 347.000				
KRTU-FM	TX	SAN ANTONIO	91.70000		C3	8900.00	LIC
Unknown or	New	CP BLED20011024AAV	TRINITY UNIVERSITY				
29-27-51.0	N	98-28-56.0 W	6.315 259.000				
KSAQ	TX	CHARLOTTE	102.30000		A	6000.00	CP
Unknown or	New	CP BNPH20060308AHZ	TOWER INVESTMENT TRUST, INC.				
28-45-29.0	N	98-38-01.0 W	79.577 225.000				
KPEZ	TX	AUSTIN	102.30000		C2	26000.00	LIC
Unknown or	New	CP BMLH19980327KA	CCB TEXAS LICENSES, L.P.				
30-13-24.0	N	97-49-39.0 W	178.441 433.000				
NEW	TX	KERRVILLE	102.30000		D	170.00	APP
Unknown or	New	CP BNPFT20030317COH	HOUSTON CHRISTIAN BROADCASTERS, INC.				
30-02-37.0	N	99-07-17.0 W	-16.146 615.000				
K272EJ	TX	KENEDY	102.30000		D	50.00	LIC
Unknown or	New	CP BLFT20071114AGN	WENDOLYNN TELLEZ				
28-45-35.0	N	97-51-45.0 W	75.443 190.000				
NEW	TX	KERRVILLE	102.30000		D	170.00	APP
Unknown or	New	CP BNPFT20030314AIX	WILDCATTER WIRELESS, INC.				
30-03-51.0	N	99-08-16.0 W	-20.708 620.000				
KUVA	TX	UVALDE	102.30000		A	4000.00	LIC
Unknown or	New	CP BLH19970219KA	RHATTIGAN BROADCASTING (TEXAS), LP				
29-11-16.0	N	99-46-36.0 W	16.510 342.000				

Exhibit 12 Page 2

Community Public Radio, Inc.

Identification of Facilities

San Antonio, Texas

KKPN TX ROCKPORT 102.30000 C2 50000.00 LIC
 Unknown or New CP BMLH20050203AED CONVERGENT BROADCASTING CORPUS CHRISTI, LP
 27-52-02.0 N 97-13-07.0 W 134.997 137.000

KHLB TX MASON 102.50000 C2 26000.00 LIC
 Unknown or New CP BLH20050310ADT MUNBILLA BROADCASTING PROPERTIES, LTD.
 30-42-03.0 N 99-13-59.0 W 104.347 661.000

KEKO TX ORANGE GROVE 101.70000 C1 100000.00 APP
 Unknown or New CP BPH20041025AAE LA NUEVA CADENA RADIO LUZ INC.
 27-45-47.0 N 98-13-29.0 W 113.864 227.000

NEW TX MOUNTAIN HOME 102.10000 A 6000.00 CP
 Unknown or New CP BNPH20070501AAD IN PHASE BROADCASTING, INC.
 30-10-34.0 N 99-23-02.0 W 3.615 715.000

K271AQ TX CUERO 102.10000 D 50.00 LIC
 Unknown or New CP BLFT20070904AAF HISPANIC CHRISTIAN COMMUNITY NETWORK, INC.
 29-06-37.0 N 97-16-37.0 W 60.737 139.000

NEW TX BRYAN 102.30000 D 250.00 APP
 Unknown or New CP BNPFT20030312AMM AMERICAN FAMILY ASSOCIATION
 30-33-47.0 N 96-21-55.0 W 155.720 246.000

NEW TX MASON 101.70000 C3 8200.00 CP
 Unknown or New CP BNPH20070430CGN MUNBILLA BROADCASTING PROPERTIES, LTD.
 30-42-03.0 N 99-13-59.0 W 89.306 641.000

NEW TX COLLEGE STATION 102.30000 D 250.00 APP
 Unknown or New CP BNPFT20030312ANJ AMERICAN FAMILY ASSOCIATION
 30-33-50.0 N 96-18-42.0 W 156.699 250.000

Exhibit 12 Page 3
Community Public Radio, Inc.
Interference Area to KLXK
San Antonio, Texas

The Proposed translator is within the 60 dBu contour of upper second adjacent station KJXK, channel 274. The KJXK contour at the translator site is 112 dBu F(50,50). Using the ratio of 100:1 (translator to KJXK) on the second adjacent channel, the population within the proposed translator 152 dBu F(50,10) is zero. Using the free space equation, the predicted interference area is expected to extend 18 meters from the antenna. The antenna is 81 meters above ground level, thus the interference area will never reach the ground. As can be seen in Exhibit 12 Figure 2, a topographic map has been provided that shows the Proposed site. This figure indicates that there are no structures or elevated roadways within the 18 meter interference area of the translator.

Therefore, the application is in compliance with the following:
§74.1204 (d) "The provisions of this section concerning prohibited overlap will not apply where the area of such overlap lies entirely over water. In addition, an application otherwise precluded by this section will be accepted if it can be demonstrated that no actual interference will occur due to intervening terrain, lack of population or such other factors as may be applicable."

Exhibit 12 Page 4
Community Public Radio, Inc.
Interference Area to KQXT-FM
San Antonio, Texas

The Proposed translator is within the 60 dBu contour of lower second adjacent station KQXT-FM, channel 270. The KQXT-FM contour at the translator site is 112 dBu F(50,50). Using the ratio of 100:1 (translator to KQXT-FM) on the second adjacent channel, the population within the proposed translator 152 dBu F(50,10) is zero. Using the free space equation, the predicted interference area is expected to extend 18 meters from the antenna. The antenna is 81 meters above ground level, thus the interference area will never reach the ground. As can be seen in Exhibit 12 Figure 2, a topographic map has been provided that shows the Proposed site. This figure indicates that there are no structures or elevated roadways within the 18 meter interference area of the translator.

Therefore, the application is in compliance with the following:
§74.1204 (d) "The provisions of this section concerning prohibited overlap will not apply where the area of such overlap lies entirely over water. In addition, an application otherwise precluded by this section will be accepted if it can be demonstrated that no actual interference will occur due to intervening terrain, lack of population or such other factors as may be applicable."

Allocation Study

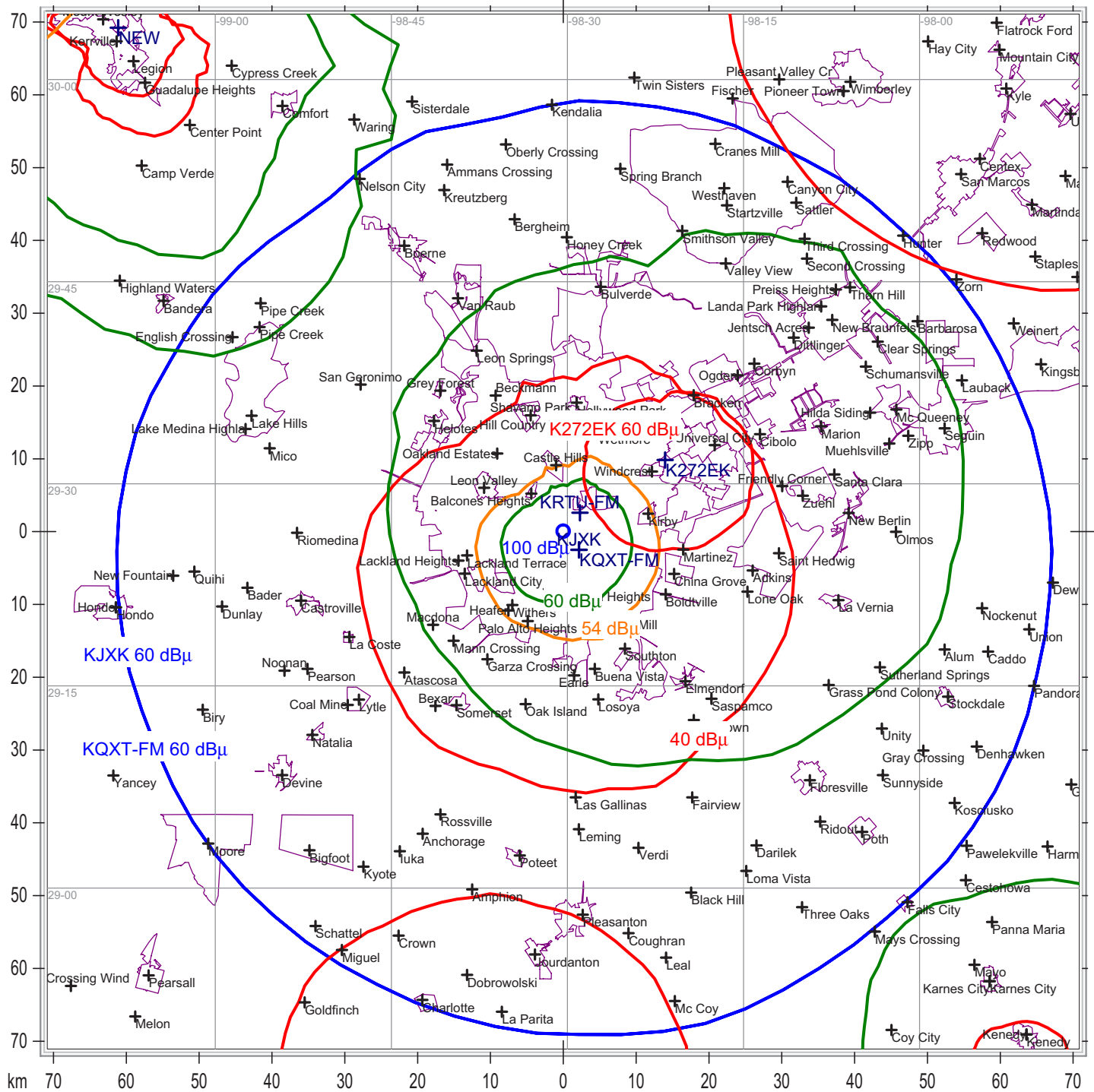

Exhibit 12 Figure 1
Community Public Radio, Inc.
Allocation Study
San Antonio, Texas

State Borders City Borders Lat/Lon Grid

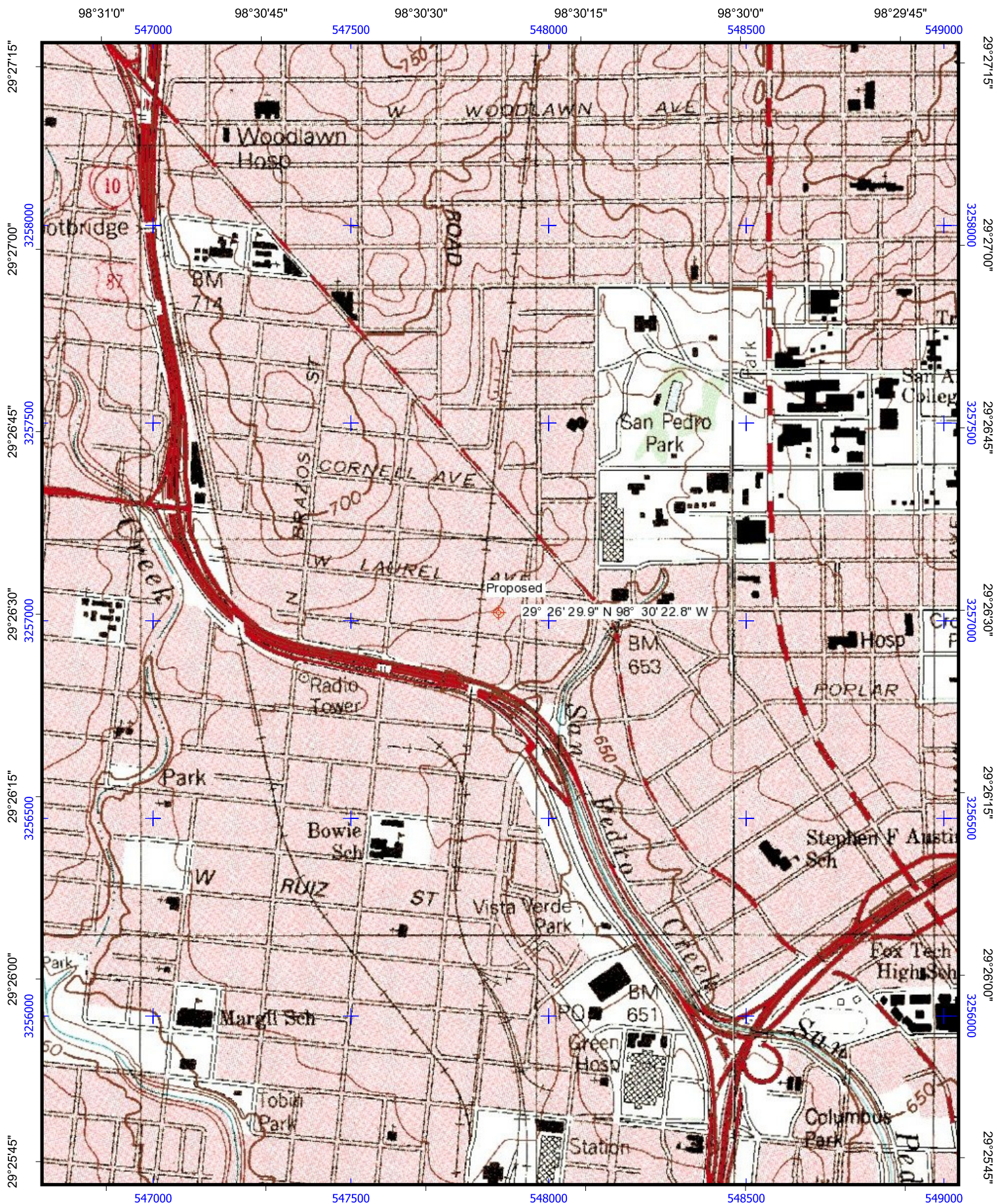

Exhibit 12 Figure 2
Community Public Radio, Inc.
Topographic Map
San Antonio, Texas

