

Educational Media Foundation
5700 West Oaks Blvd, Rocklin, CA, 95843

Exhibit 12
Mooringsport, LA

REFERENCE	CH# 264D - 100.7 MHz, Pwr= 0.05 kw, HAAT=231.1 M, COR= 280 M	DISPLAY DATES
32 39 58 N	Average Protected F(50-50)= 13.16 km	DATA 06-18-03
93 55 58 W	Ave. F(50-10) 40 dBu= 43.9 54 dBu= 19.8 80 dBu= 3.6 100 dBu= .5	SEARCH 06-23-03

CH CITY	CALL	TYPE STATE	AZI. <--	DIST FILE #	LAT. LNG.	Pwr(kw) HAAT(M)	COR(M) INT(km)	PRO(km) LICENSEE	*IN* (Overlap in km)	*OUT*
266C Shreveport	KRMDFM	CP ZCX LA	358.6 178.6	2.16 BPH20011221ABB	32 41 08 93 56 00	100.000 521	595 0.5	88.0 Cumulus Licensing Corp.	-23.59*	-86.30*
266C Shreveport	KRMDFM	APP NCX LA	358.6 178.6	2.16 BPH20030507ACJ	32 41 08 93 56 00	100.000 482	556 0.5	85.6 Cumulus Licensing Corp.	-23.27*	-83.94*
266C Shreveport	KRMDFM	LIC CY LA	358.6 178.6	2.16 BLH19850228LB	32 41 08 93 56 00	100.000 332	406 0.5	74.8 Cumulus Licensing Corp.	-21.46*	-73.09*
264D Mooringsport	AP264	APP C LA	0.0 180.0	0.00 BNPFT20030314ACU	32 39 58 93 55 58	0.050 210	280 43.3	12.6 Educational Media Foundati	-54.82*	-55.93*
261C2 Atlanta	KNRB	LIC CN TX	347.6 167.6	66.90 BLH19951010KJ	33 15 18 94 05 16	50.000 141	225 0.5	51.0 Family Worship Center Chur	48.09	15.37
264C3 Overton	KPXI	LIC ZCX TX	241.9 61.9	120.19 BLH20020529ABI	32 09 07 95 03 27	8.100 170	298 41.1	38.8 Inspiration Media of Texas	5.91	40.27
264C3 Natchitoches	KZBL	LIC NCX LA	138.0 318.0	128.29 BLH20020415AAN	31 48 17 93 01 27	25.000 86	121 41.8	36.6 Baldrige-dumas Communicat	4.51	49.82
262A Tatum	KXALFM	LIC C TX	241.9 61.9	68.06 BLH19990816KC	32 22 37 94 34 18	2.450 168	251 0.5	29.1 Hunt Broadcasting, Inc.	53.13	38.49
263C2 Stamps	KZHE	LIC CN AR	34.1 214.1	108.93 BLH19920410KC	33 28 34 93 16 23	50.000 143	249 19.6	51.2 A-1 Communications, Inc.	18.85	38.10
263A Center	KQBB	LIC C TX	196.4 16.4	108.64 BLH19991103ABU	31 43 34 94 15 27	2.050 182	280 18.7	29.0 Center Broadcasting Co., I	52.42	60.95
263A Center	KQBB.C	CP CN TX	196.4 16.4	108.64 BMPH19990216II	31 43 34 94 15 27	2.050 182	280 18.7	29.0 Center Broadcasting Co., I	52.42	60.95

***Affixed to 'IN' or 'Out' values = site inside protected contour.
ERP and HAAT are on direct line to and from reference station.

Exhibit 12 (Compliance with CFR 74.1204)

The proposed FM Translator is located within the protected 60 dBu contour of second adjacent channel station KRMD, channel 266C, Shreveport, LA. The predicted F(50-50) field strength of KRMD at the proposed translator site is greater than 110 dBu. Therefore, the respective predicted interfering contour generated by the proposed FM Translator is greater than 150 dBu. This interfering contour extends less than 2 meters from the proposed transmit antenna, and the area of overlap does not reach the ground.

Therefore, EMF respectfully requests a waiver of C.F.R. 74.1204 based on no population within the area of predicted interference.

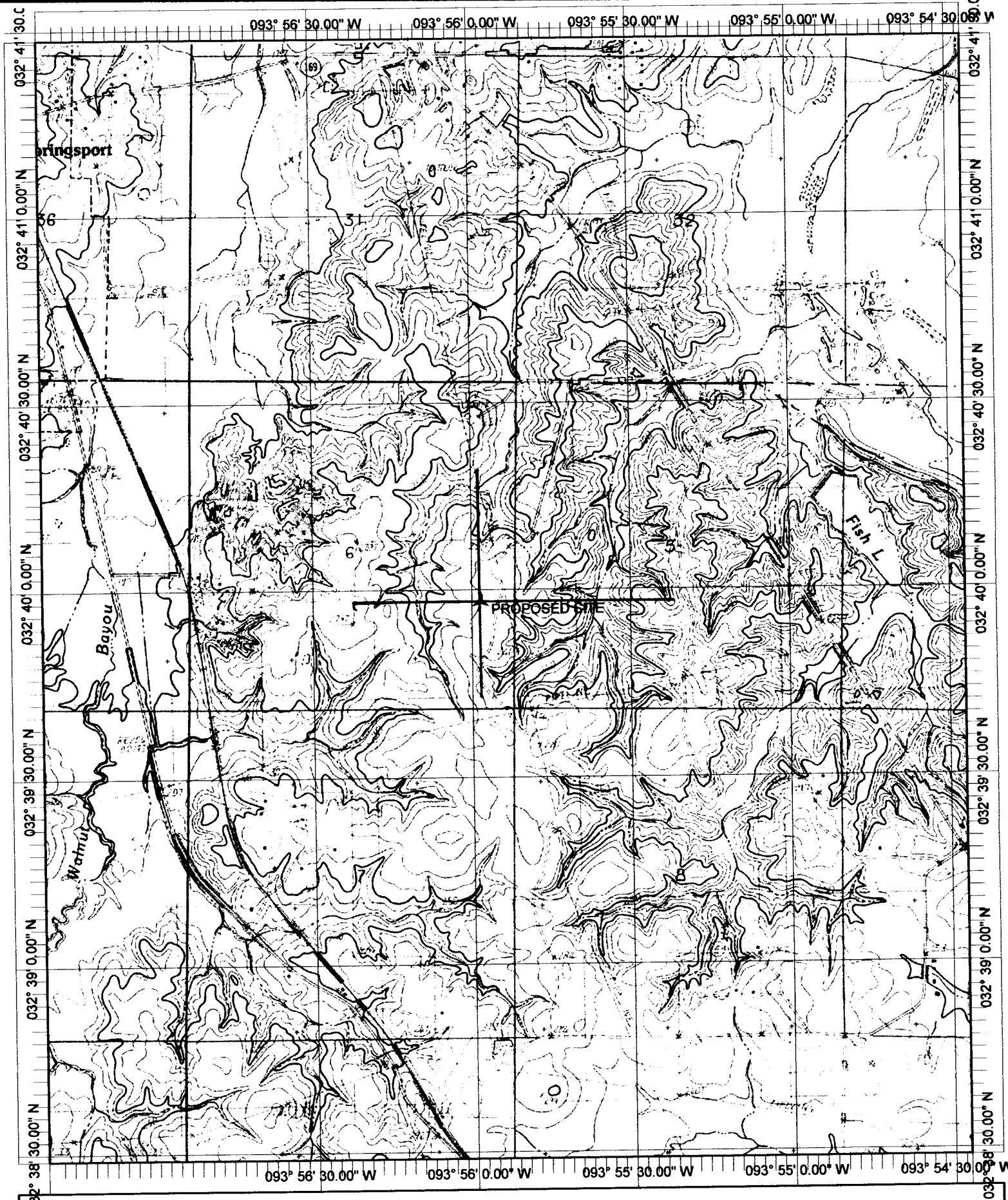

Name: MOORINGSPORT
Date: 8/16/2003
Scale: 1 inch equals 2000 feet

Location: 032° 39' 58.7" N 093° 55' 53.9" W
Caption: Exhibit 12 - Topo Map