

Exhibit 13.1 - Copy of Existing Antenna Structure Registration

Registration Detail

Reg Number	1228692	Status	Constructed
File Number	A0280574	Constructed	08/30/2002
FAA Study	00-ASO-0695-OE	EMI	No
FAA Issue Date	05/30/2000	NEPA	No

Antenna Structure

Structure Type TOWER - Free standing or Guyed Structure used for Communications Purposes

Location (in NAD83 Coordinates)

Lat/Long 33-54-32.5 N 081-05-56.3 W 901 Pine Ridge Dr.

City, State Pine Ridge , SC

Center of
AM Array**Heights (meters)**

Elevation of Site Above Mean Sea Level	Overall Height Above Ground (AGL)
95.1	51.2
Overall Height Above Mean Sea Level	Overall Height Above Ground w/o Appurtenances
146.3	48.7

Painting and Lighting Specifications

FAA Chapters 4, 8, 12

Paint and Light in Accordance with FAA Circular Number 70/7460-1K

Owner & Contact Information

FRN	0001880343	Licensee ID	L00106780
-----	------------	-------------	-----------

Owner

Tower Space Inc
Attention To: John E. Blankenship
P.O. Box 12128
Florence , SC 29504

P: (843)662-0713
E: daddyship@aol.com

Contact

Blankenship , John E

P: (843)664-5644
E:

Last Action Status

Status	Constructed	Received	08/31/2002
Purpose	Notification	Entered	08/31/2002
Mode	Interactive		

Related Applications

08/31/2002 A0280574 - Notification (NT)

08/21/2001 A0209043 - New (NE)

Comments**Comments**

None

Automated Letters

EXHIBIT 13.2

VERTICAL PLAN OF ANTENNA SYSTEM

The site is located at 901 Pine Ridge Drive.
City of Pine Ridge, South Carolina.

Site Location
NL: 33° 54' 32"
WL: 81° 05' 57"

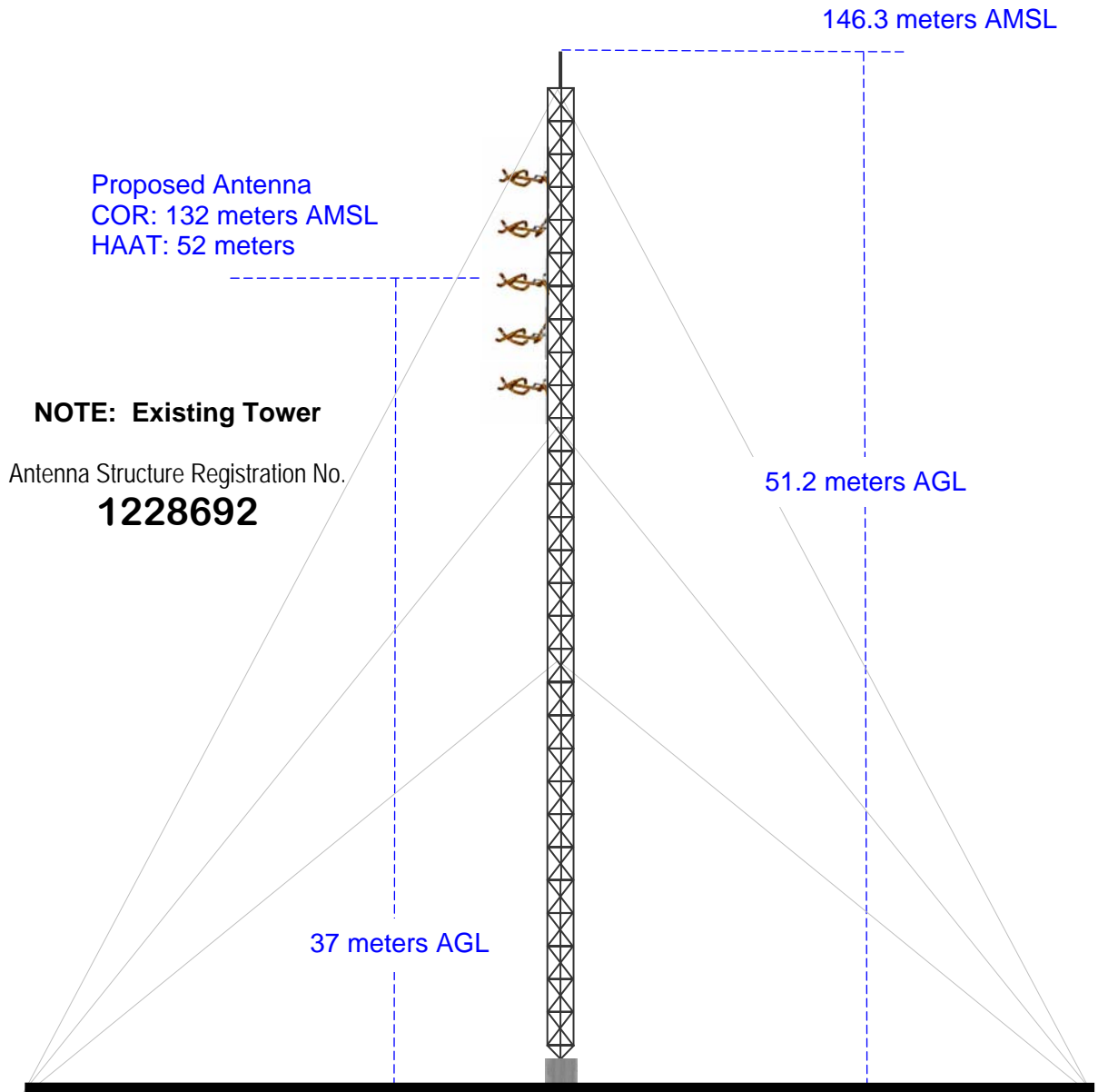

Ground Elevation = 95.1 m AMSL
Drawing is not to Scale

MUNN-REESE, INC.
Broadcast Engineering Consultants
Coldwater, MI 49036

EXHIBIT 13.4

PROPOSED FM OPERATING SPECIFICATIONS

Applicant: Bible Broadcasting Network, Inc.

Call: WYFV(FM)

City of License: Cayce, SC

Frequency: 88.5 MHz **Channel:** 203C2 **ERP:** 50.0 kW **HAAT:** 52 m

Transmitter Location: 901 Pine Ridge Dr.

City: Pine Ridge

State: South Carolina

Site Coordinates: NL 33° 54' 32" / WL 81° 05' 57"

Tower Registration Number: 1228692

Proposed Operation: Class C2

Effective Radiated Power: 50.0 kW (H) 50.0 kW (V)

Height of Antenna Radiation Center Above:

	<u>Average Terrain</u>	<u>Mean Sea Level</u>	<u>Ground</u>
Horizontal	52 meters	132 meters	37 meters
Vertical	52 meters	132 meters	37 meters

Elevation of Tower Site : 95.1 meters AMSL

Overall Height of Structure Above Ground : 51.2 meters AGL

Overall Height of Structure Above Mean Sea Level: 146.3 meters AMSL

Exhibit 13.4 Present and Proposed Service Contour Study WYFV(FM) - Cayce, SC

WYFV(FM).L
Licensed Operation
Latitude: 33-55-22 N
Longitude: 081-04-42 W
ERP: 0.15 kW
HAAT: 43.0 m
Channel: 204
Frequency: 88.7 MHz
AMSL Height: 112.0 m
Horiz. Pattern: Omni

60 dBu Contour:
Total Population: 35,843
Total Area: 185.68 sq. km

WYFV(FM).P
Proposed Operation
Latitude: 33-54-32 N
Longitude: 081-05-57 W
ERP: 50.00 kW
HAAT: 51.57 m
Channel: 203
Frequency: 88.5 MHz
AMSL Height: 132.0 m
Horiz. Pattern: Directional

60 dBu Contour:
Total Population: 500,663
Total Area: 3125.51 sq. km

