

CASCADE

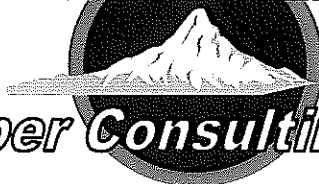

Timber Consulting, Inc.

DAVID FURTWANGLER, CF
President

MILTON I. MORAN, JR., Director
Sales & Logging Operations

RICHARD JONES, Director
Surveying & Easements

BILL MARSHALL, Director
Silviculture

VICKI CLARK, Director
Office Management

Telephone 367-2111
Area 541

Fax# 367-2117

3210 HWY. 20

P.O. BOX 446

SWEET HOME, OREGON 97386

May 17, 2012

To Whom It May Concern:

I, Richard C. Jones, am licensed with the State of Oregon, as a Registered Professional Land Surveyor, license No. 56399.

I have verified the installation of the antenna for station KGRI on May 11, 2012, and certify that the antenna orientated 310° azimuth (Northwest) is at 39.60 meters and the antenna orientated 50° azimuth (Northeast) is at 36.40 meters. The antenna orientated North is located approximately midway between the Northwest and the Northeast legs of the main tower. The antennas located at 39.60 and 36.40 meters are mounted on the Northeast leg of the main tower.

REGISTERED
PROFESSIONAL
LAND SURVEYOR

Richard C Jones

OREGON

JULY 09, 2002

RICHARD C. JONES
56399

RENEWAL DATE: JUNE 30, 2013

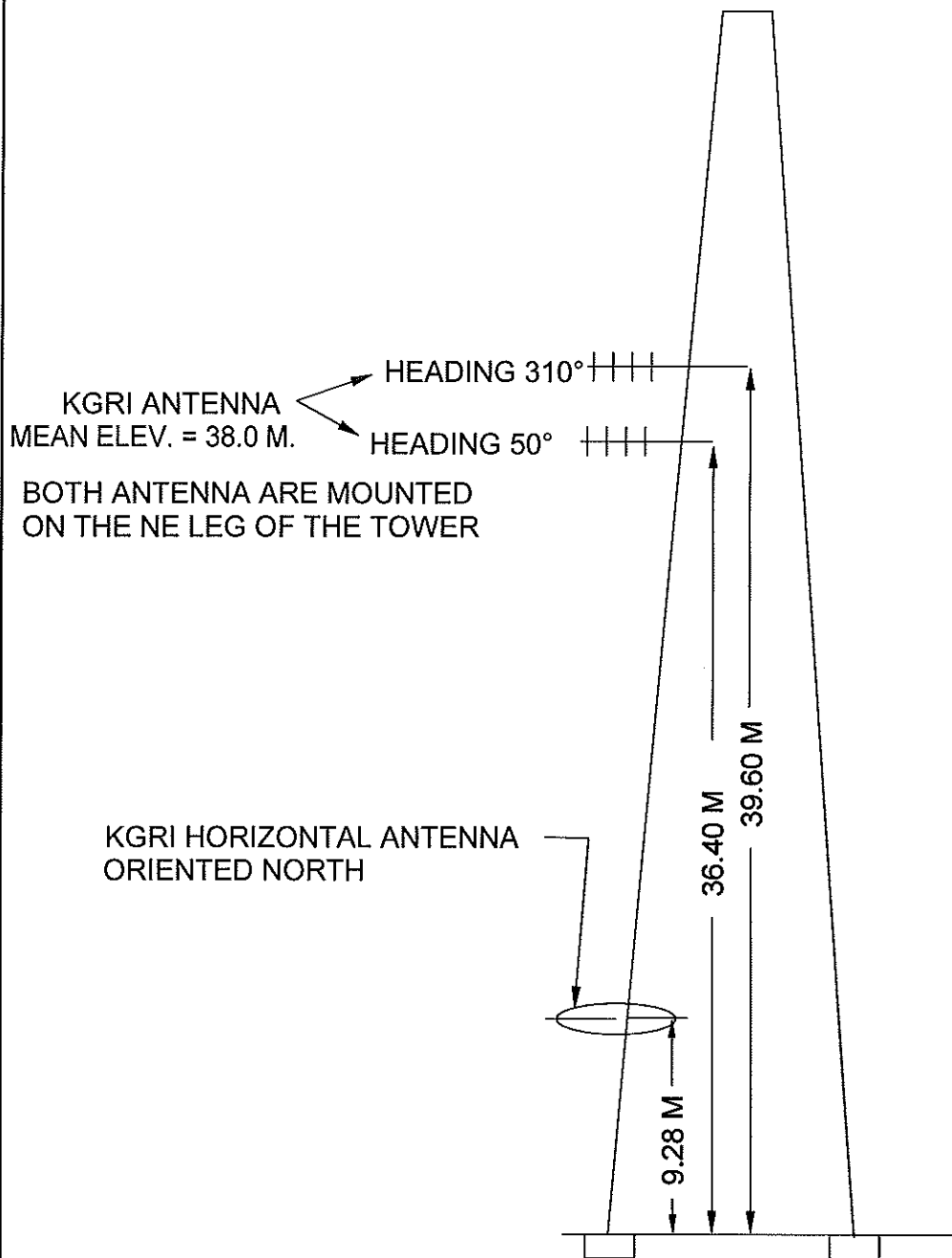

GREEN PETER ANTENNAS AND TOWER (NOT TO SCALE)

Lat. = 44°28'58.9" and Long. = 122°34'54.0"

REGISTERED
PROFESSIONAL
LAND SURVEYOR

Richard C Jones

OREGON
JULY 08, 2002
RICHARD C. JONES
56399

RENEWAL DATE: JUNE 30, 2013

OBSERVATION DATE: 5/11/12

BUSINESS OFFICE AT:

CASCADE TIMBER CONSULTING, INC.
3210 HWY. 20, P.O. BOX 446
SWEET HOME, OREGON 97386
PHONE: (541) 367-2111