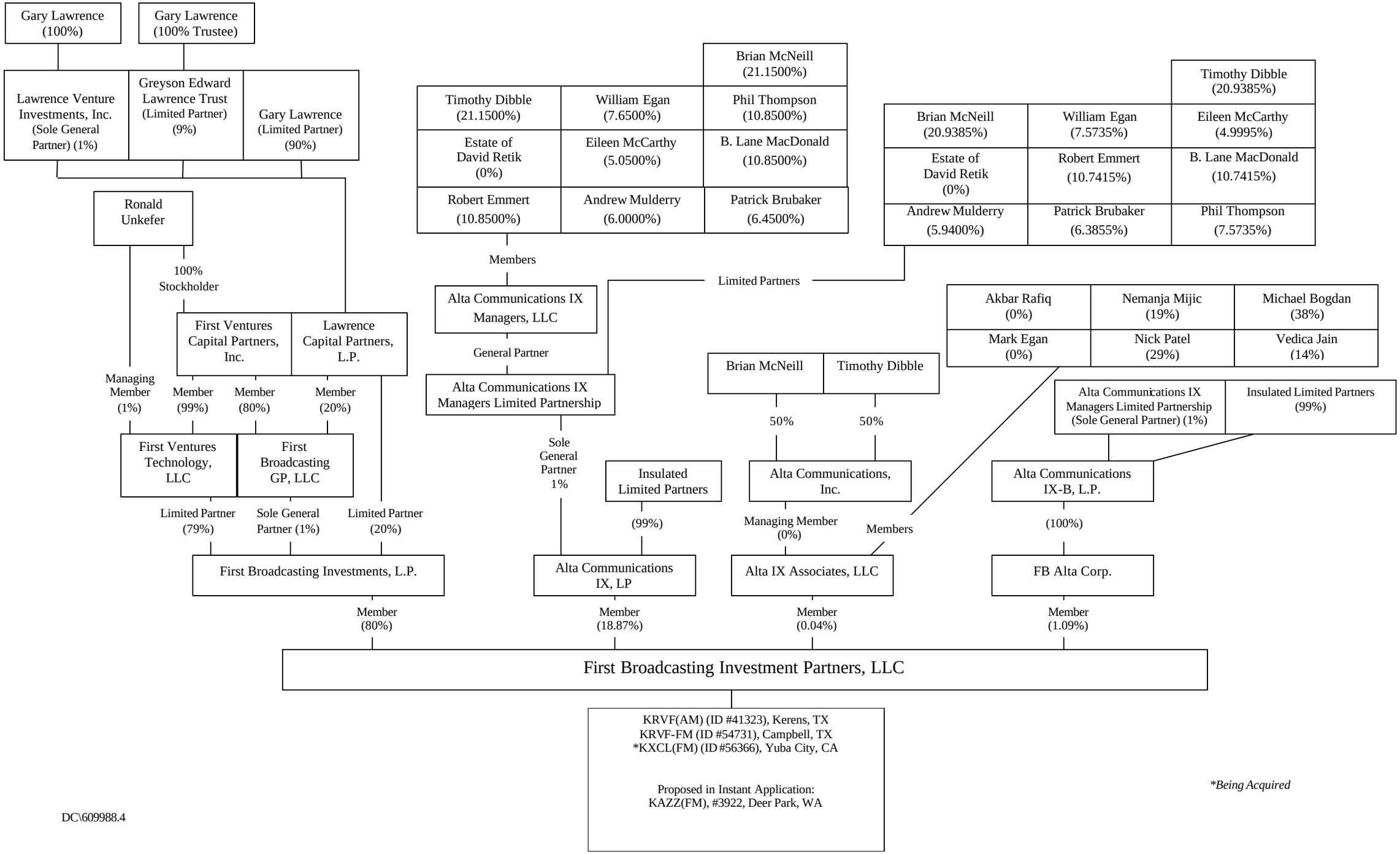
Gary Lawrence (100%)
Gary Lawrence (100% Trustee)
Lawrence Venture Investments, Inc. (Sole General Partner) (1%)
Greyson Edward Lawrence Trust (Limited Partner) (9%)
Gary Lawrence (Limited Partner) (90%)
Ronald Unkefer
100% Stockholder
First Ventures Capital Partners, Inc.
Lawrence Capital Partners, L.P.
Managing Member (1%)
Member (99%)
Member (80%)
Member (20%)
First Ventures Technology, LLC
First Broadcasting GP, LLC
Limited Partner (79%)
Sole General Partner (1%)
Limited Partner (20%)
First Broadcasting Investments, L.P.
Member (80%)
Brian McNeill (21.1500%)
Timothy Dibble (21.1500%)
William Egan (7.6500%)
Phil Thompson (10.8500%)
Estate of David Retik (0%)
Eileen McCarthy (5.0500%)
B. Lane MacDonald (10.8500%)
Robert Emmert (10.8500%)
Andrew Mulderry (6.0000%)
Patrick Brubaker (6.4500%)
Members
Alta Communications IX Managers, LLC
General Partner
Alta Communications IX Managers Limited Partnership
Sole General Partner 1%
Insulated Limited Partners
(99%)
Alta Communications IX, LP
Member (18.87%)
Limited Partners
Timothy Dibble (20.9385%)
Brian McNeill (20.9385%)
William Egan (7.5735%)
Eileen McCarthy (4.9995%)
Estate of David Retik (0%)
Robert Emmert (10.7415%)
B. Lane MacDonald (10.7415%)
Andrew Mulderry (5.9400%)
Patrick Brubaker (6.3855%)
Phil Thompson (7.5735%)
Akbar Rafiq (0%)
Nemanja Mijic (19%)
Michael Bogdan (38%)
Mark Egan (0%)
Nick Patel (29%)
Vedica Jain (14%)
Brian McNeill
Timothy Dibble
50%
50%
Alta Communications, Inc.
Managing Member (0%)
Members
Alta IX Associates, LLC
Member (0.04%)
Alta Communications IX Managers Limited Partnership (Sole General Partner) (1%)
Insulated Limited Partners (99%)
Alta Communications IX-B, L.P.
(100%)
FB Alta Corp.
Member (1.09%)
First Broadcasting Investment Partners, LLC
KRVF(AM) (ID #41323), Kerens, TX
KRVF-FM (ID #54731), Campbell, TX
*KXCL(FM) (ID #56366), Yuba City, CA
Proposed in Instant Application:
KAZZ(FM), #3922, Deer Park, WA
*Being Acquired

DC\609988.4