

EXHIBIT 12

Waiver Request of Section 74.1204

W201CP Binghamton, NY Minor Modification 10 Watts ERP

Calvary Chapel of Twin Falls, Inc. 10/06

The proposed site is contained entirely inside the service contour of second-adjacent station WCII Spencer, NY

WCII

The proposed site is contained entirely inside the service contour of second-adjacent station WCII, Channel 203, Class B, 17kW, Spencer, NY. The level of least arriving protected F(50,50) signal at the proposed transmitter site is 67.9-dBu. Using the Undesired-to-Derived method for calculating proposed interference, the interfering contour with respect to WCII is 107.6-dBu (free-space contour method employed). The interfering signal would, in the worst case at the maximum radial, extend 94 meters, or .094km, from the base of the tower. This tower is located in a very sparsely populated area on Ingraham Hill. Attached is a section of the USGS Binghamton West (NY) Quadrangle which shows a .1km interfering area marked in yellow. There are no residences, businesses or major roads located within the interfering contour, therefore Calvary Chapel of Twin Falls, Inc. respectfully requests a waiver of the FM translator contour overlap regulations with respect to second-adjacent channel station WCII.

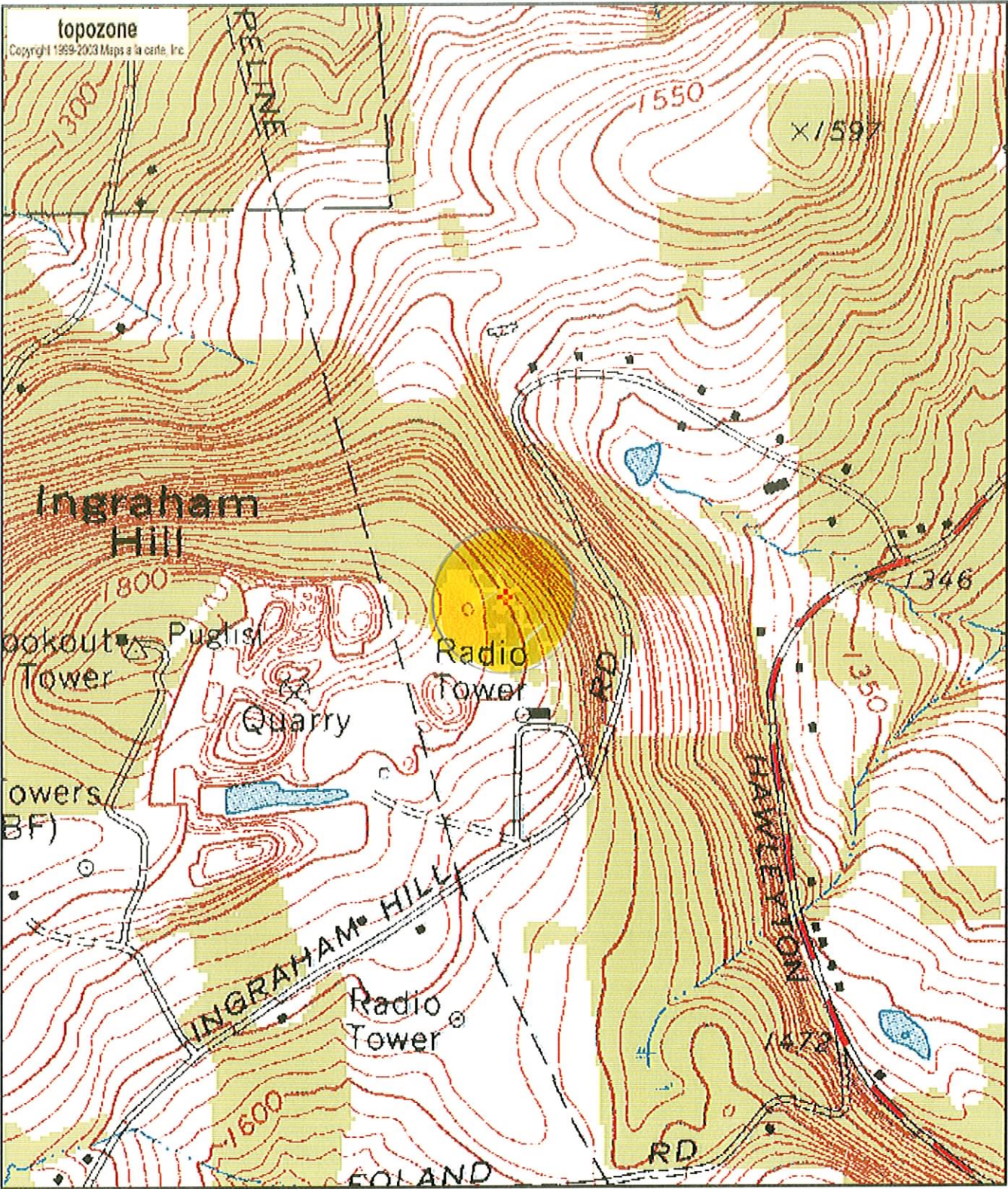

0 0.1 0.2 0.3 0.4 0.5 km
0 0.09 0.18 0.27 0.36 0.45 mi

42° 03' 45"N, 75° 56' 37"W (NAD27)
WMGC-TV (Binghamton), USGS Binghamton West (NY) Quadrangle
Projection is UTM Zone 18 NAD83 Datum

M*
E
M=-12.612
G=-0.632