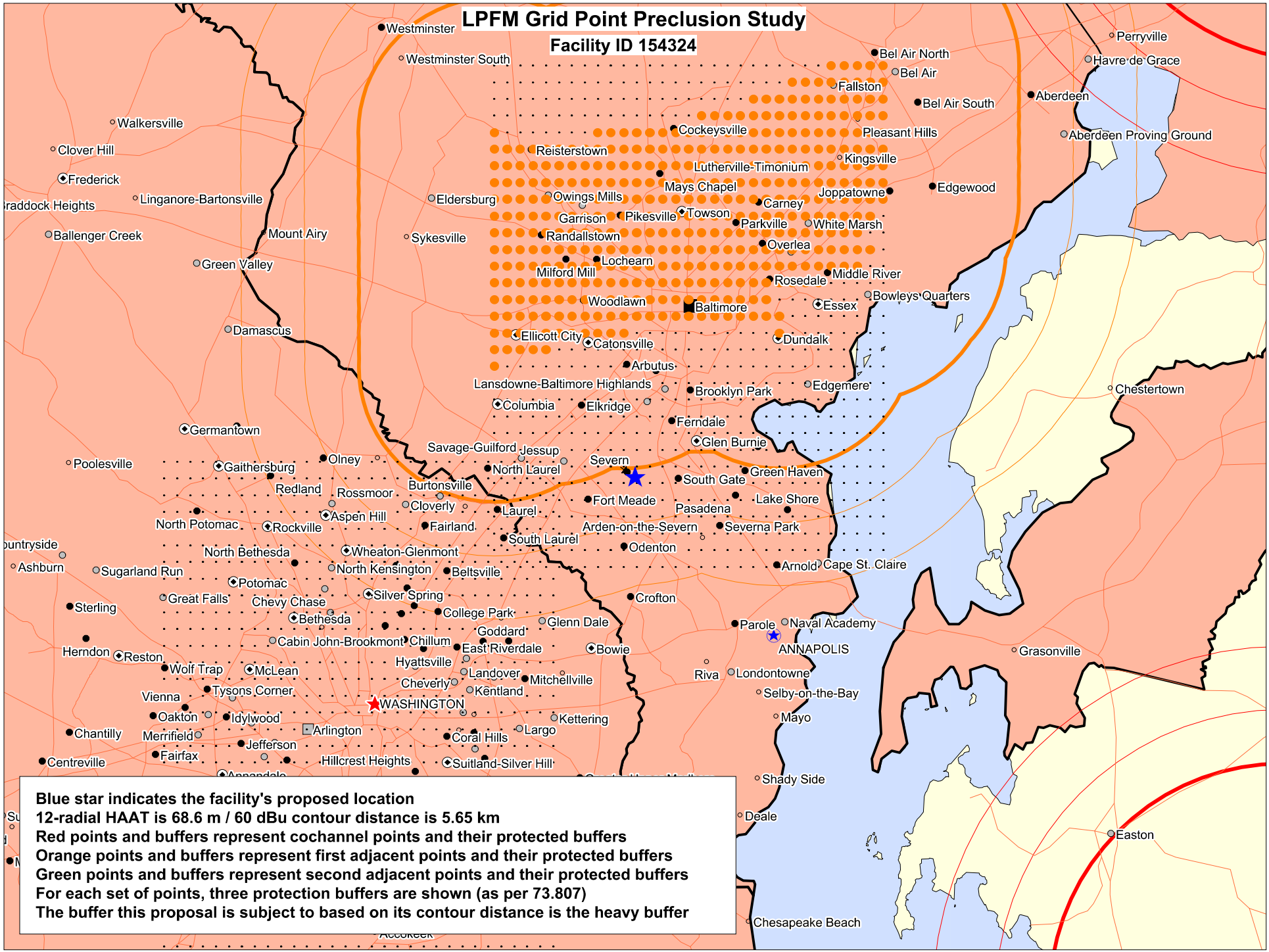
LPFM Grid Point Preclusion Study
Facility ID 154324
Westminster
Westminster South
Bel Air North
Bel Air
Fallston
Bel Air South
Perryville
Havre de Grace
Aberdeen
Aberdeen Proving Ground
Walkersville
Clover Hill
Frederick
Linganore-Bartonsville
Ballenger Creek
Mount Airy
Green Valley
Damascus
Sykesville
Eldersburg
Reisterstown
Cockeysville
Pleasant Hills
Kingsville
Lutherville-Timonium
Mays Chapel
Joppatowne
Edgewood
Owings Mills
Carney
Garrison
Pikesville
Towson
Parkville
White Marsh
Randallstown
Overlea
Lochearn
Milford Mill
Rosedale
Middle River
Woodlawn
Baltimore
Essex
Bowleys Quarters
Ellicott City
Catonsville
Dundalk
Arbutus
Lansdowne-Baltimore Highlands
Brooklyn Park
Edgemere
Columbia
Elkridge
Chestertown
Ferndale
Glen Burnie
Germantown
Savage-Guilford
Jessup
Severn
Poolesville
Gaithersburg
Olney
North Laurel
Green Haven
South Gate
Redland
Rossmoor
Burtonsville
Fort Meade
Lake Shore
Cloverly
Laurel
Pasadena
North Potomac
Aspen Hill
Rockville
Fairland
Arden-on-the-Severn
Severna Park
South Laurel
Odenton
North Bethesda
Wheaton-Glenmont
Ashburn
Sugarland Run
North Kensington
Beltsville
Arnold
Cape St. Claire
Potomac
Great Falls
Chevy Chase
Silver Spring
Crofton
Sterling
College Park
Bethesda
Glenn Dale
Parole
Naval Academy
Goddard
Cabin John-Brookmont
Chillum
East Riverdale
Bowie
ANNAPOLIS
Grasonville
Herndon
Reston
Hyattsville
Wolf Trap
McLean
Landover
Riva
Londontowne
Cheverly
Mitchellville
Tysons Corner
Kentland
Selby-on-the-Bay
Vienna
WASHINGTON
Oakton
Idylwood
Kettering
Mayo
Chantilly
Merrifield
Arlington
Largo
Coral Hills
Jefferson
Fairfax
Centreville
Hillcrest Heights
Suitland-Silver Hill
Shady Side
Deale
Easton
Chesapeake Beach
Blue star indicates the facility's proposed location
12-radial HAAT is 68.6 m / 60 dBu contour distance is 5.65 km
Red points and buffers represent cochannel points and their protected buffers
Orange points and buffers represent first adjacent points and their protected buffers
Green points and buffers represent second adjacent points and their protected buffers
For each set of points, three protection buffers are shown (as per 73.807)
The buffer this proposal is subject to based on its contour distance is the heavy buffer