

## **EXHIBIT 12**

**Waiver Request of Section 74.1204**  
Yankee Hill, CA K213CY 10 Watts ER  
Calvary Chapel of Twin Falls, Inc. 1/08

The proposed site is contained entirely inside the service contour of second-adjacent station KZFR, Chico, CA

### **KZFR**

The proposed site is contained entirely inside the service contour of second-adjacent station KZFR, Channel 211, Class B1, 6.3kW, Chico, CA. The level of least arriving protected F(50,50) signal at the proposed transmitter site is 70.5-dBu. Using the Undesired-to-Desired method for calculating proposed interference, the interfering contour with respect to KZFR is 110.5-dBu (free-space contour method employed). The interfering signal would, in the worst case at the maximum radial, extend 67 meters from the center of radiation, which is existing is proposed at 17 meters AGL. This is a previously authorized no population contour. Attached is a section of the Quadrangle Map Berry Creek, CA with the interference area marked in yellow. This tower is located in a very sparsely populated area and there are no residences, businesses or roads that are located within the interfering contour, therefore Calvary Chapel of Twin Falls, Inc. respectfully requests a waiver of the FM translator contour overlap regulations with respect to second-adjacent channel station KZFR.



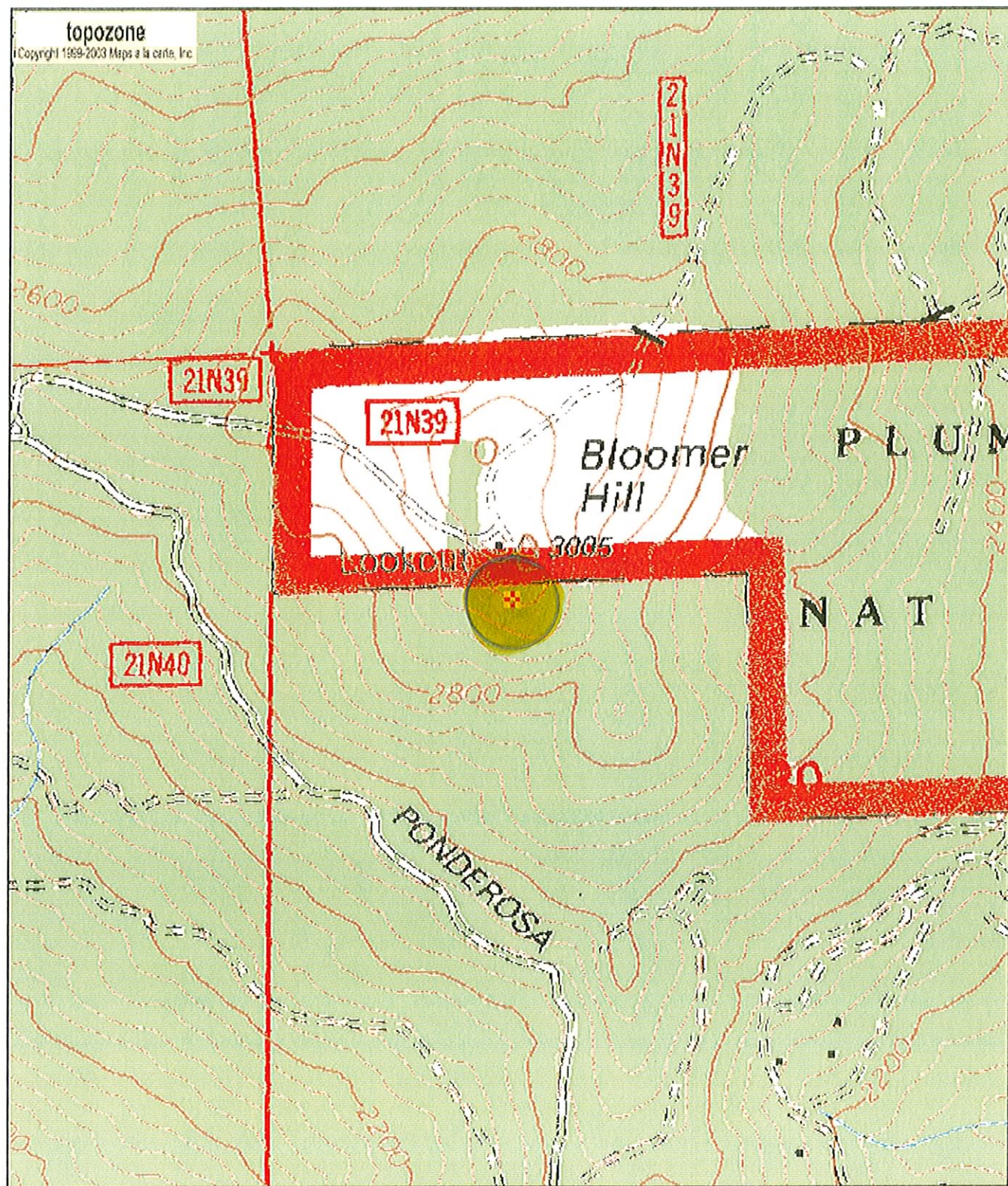

0 0.1 0.2 0.3 0.4 0.5 km  
 0 0.09 0.18 0.27 0.36 0.45 mi  
 39° 39' 04"N, 121° 27' 43"W (NAD27)  
**Bloomer Hill, USGS BERRY CREEK (CA) Quadrangle**  
 Projection is UTM Zone 10 NAD83 Datum

M  
 G  
 M=14.931  
 G=0.981



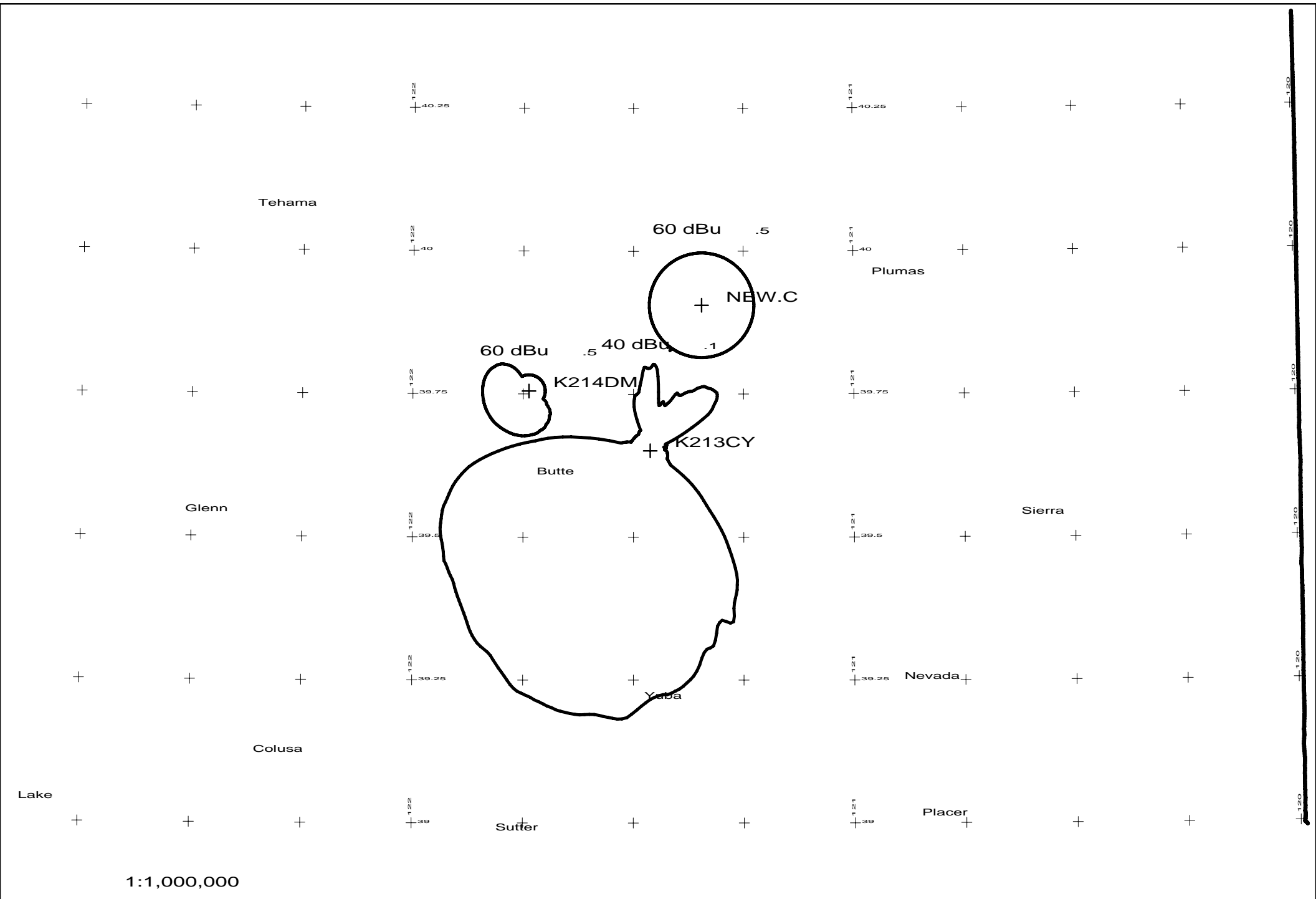

<p>Scale in km</p> <p>0 10 20 30 40 50 60 70</p>	<p>K213CY 214D .01kW 929M AMSL</p> <p>N. Lat. 39 39 04 W. Lng. 121 27 43</p>	<p>Yankee Hill</p> <p>CCTF - 01/08</p>
--	--	--