

# TOWNSQUARE PRE-TRANSACTION OWNERSHIP STRUCTURE

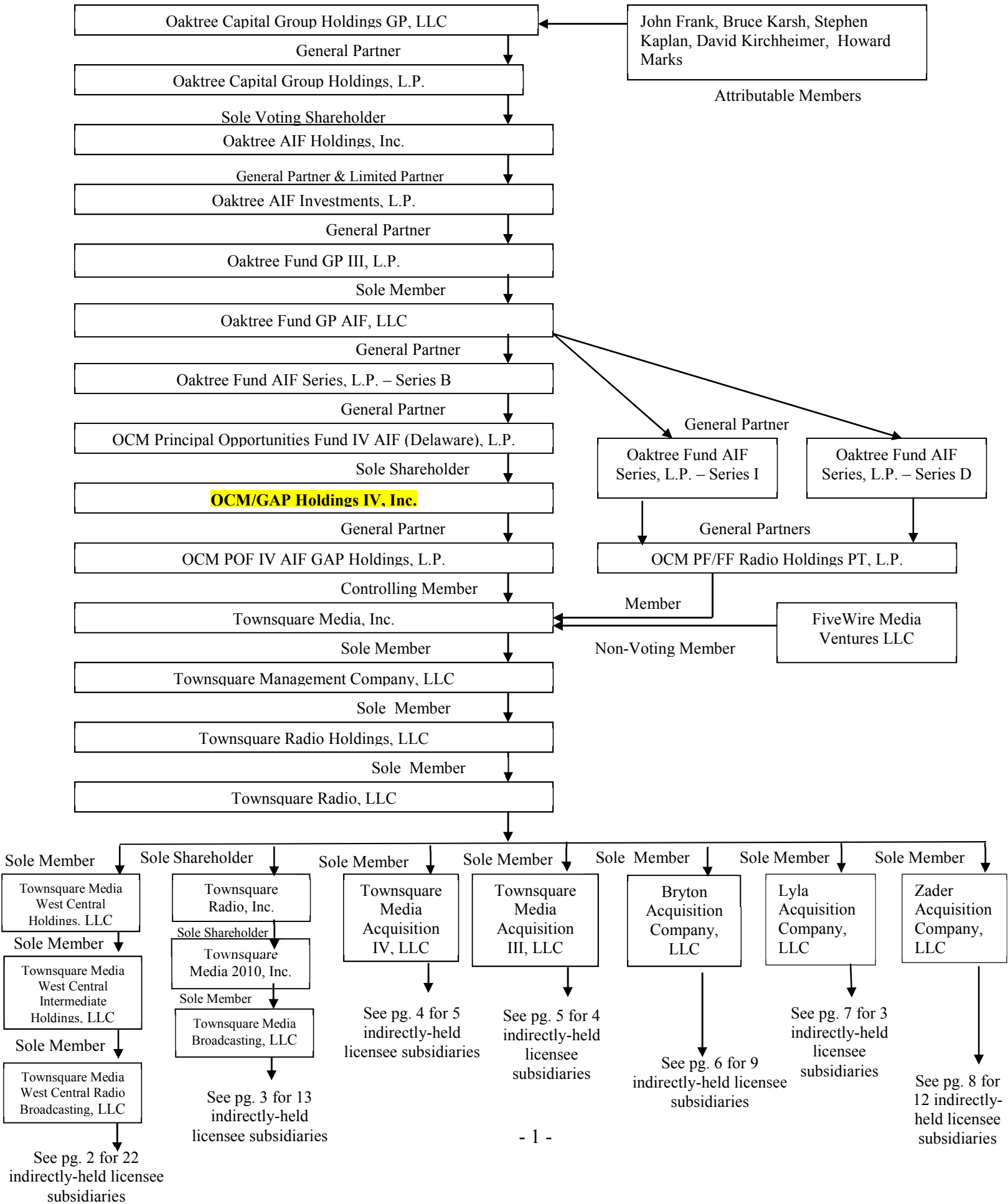

Townsquare Media West Central Radio Broadcasting, LLC

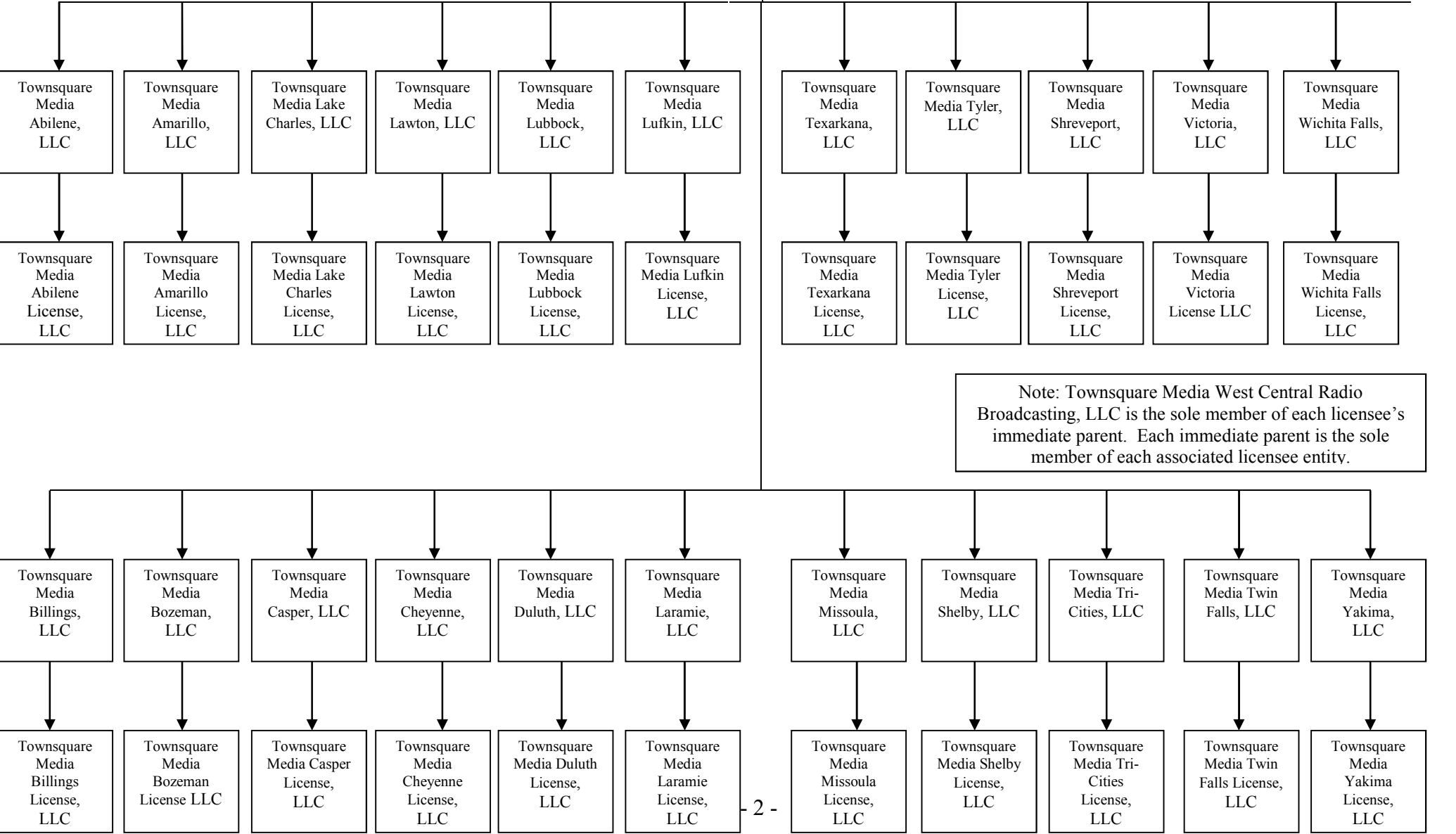

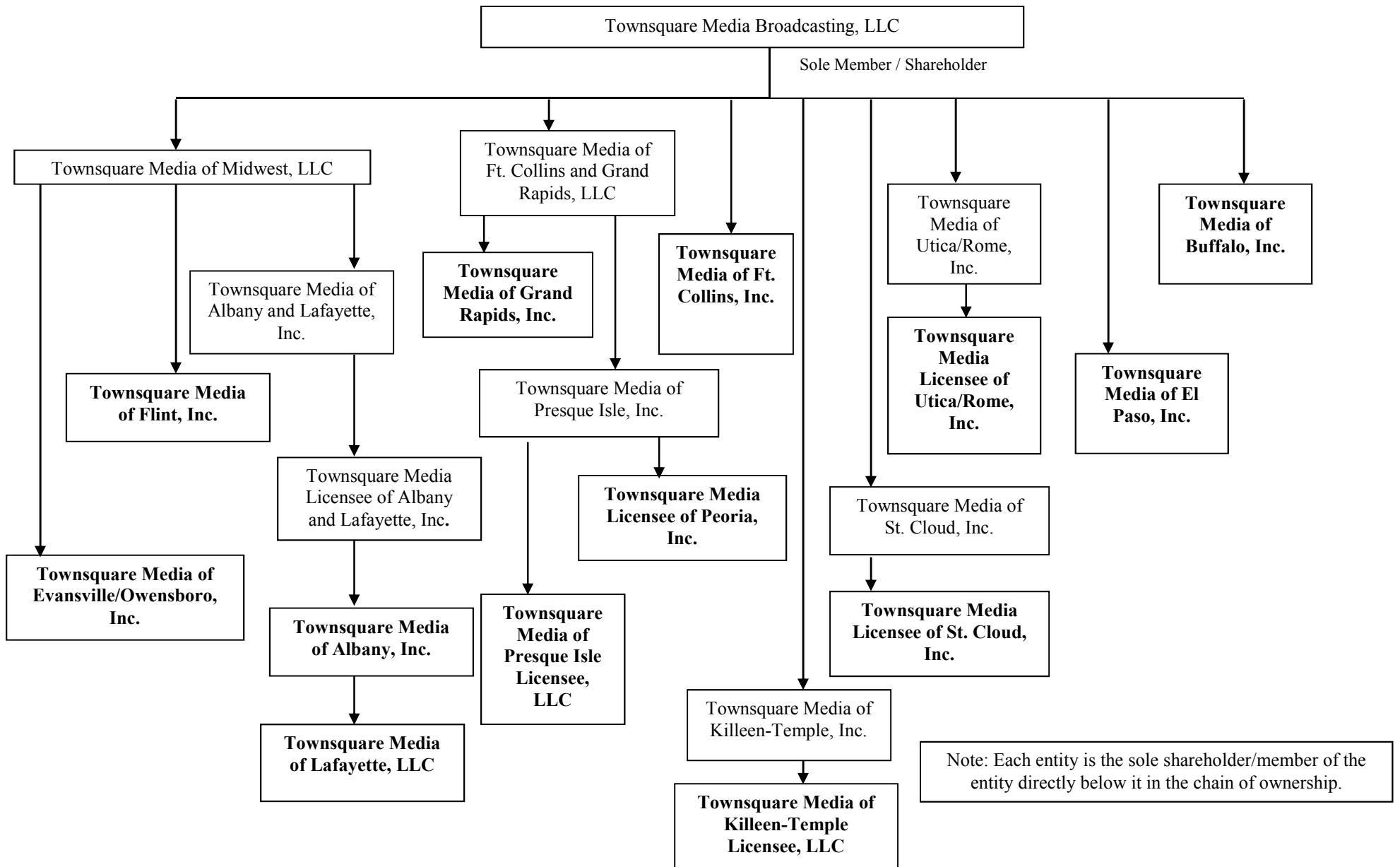

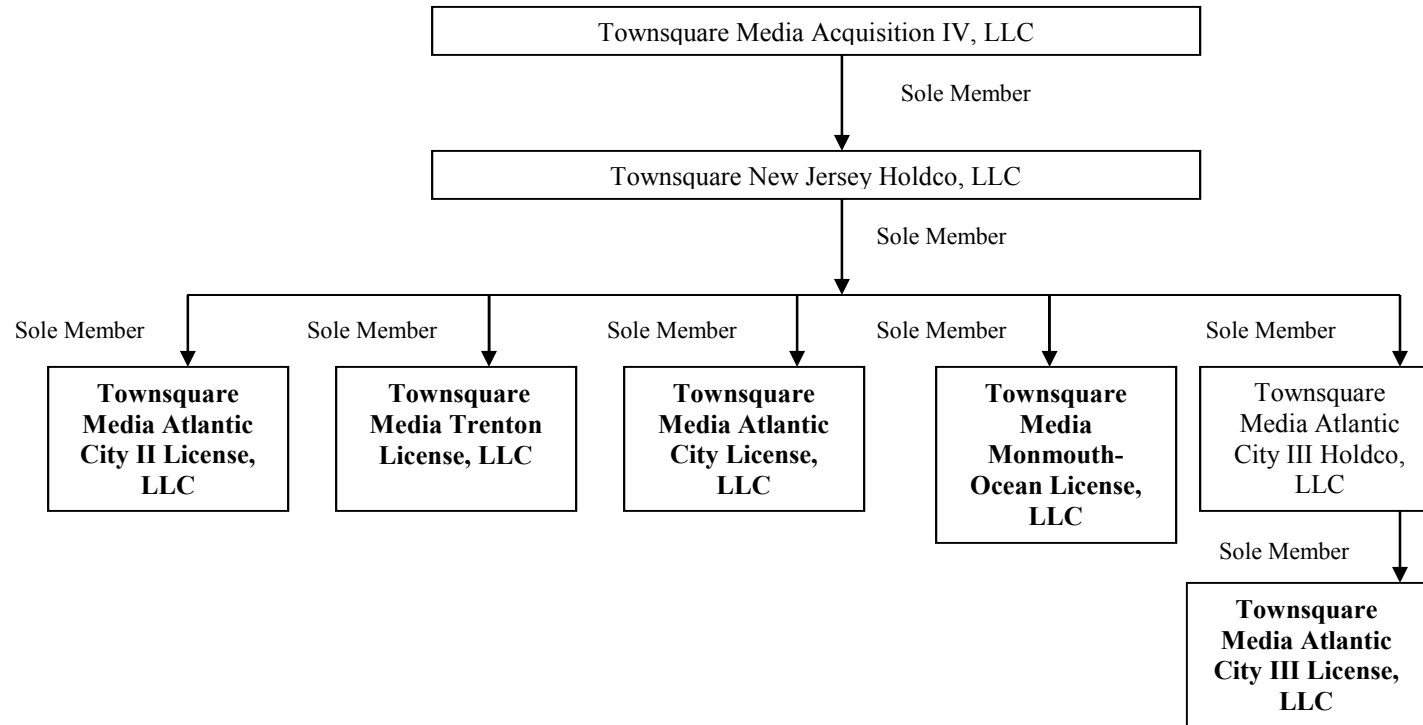

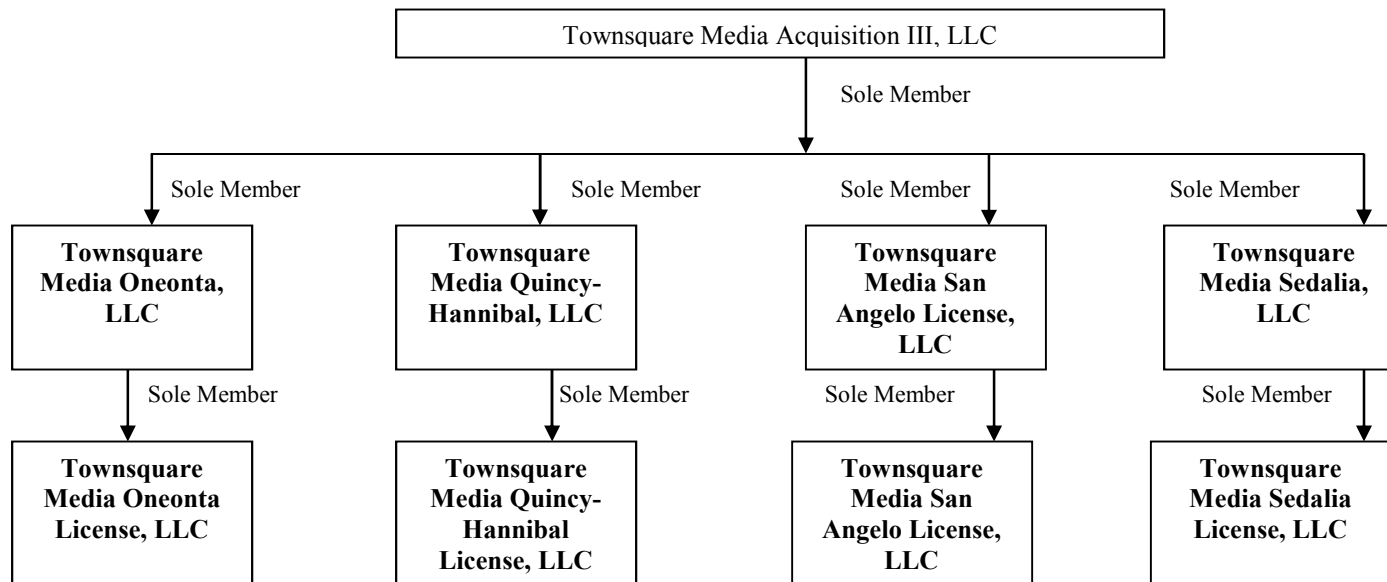

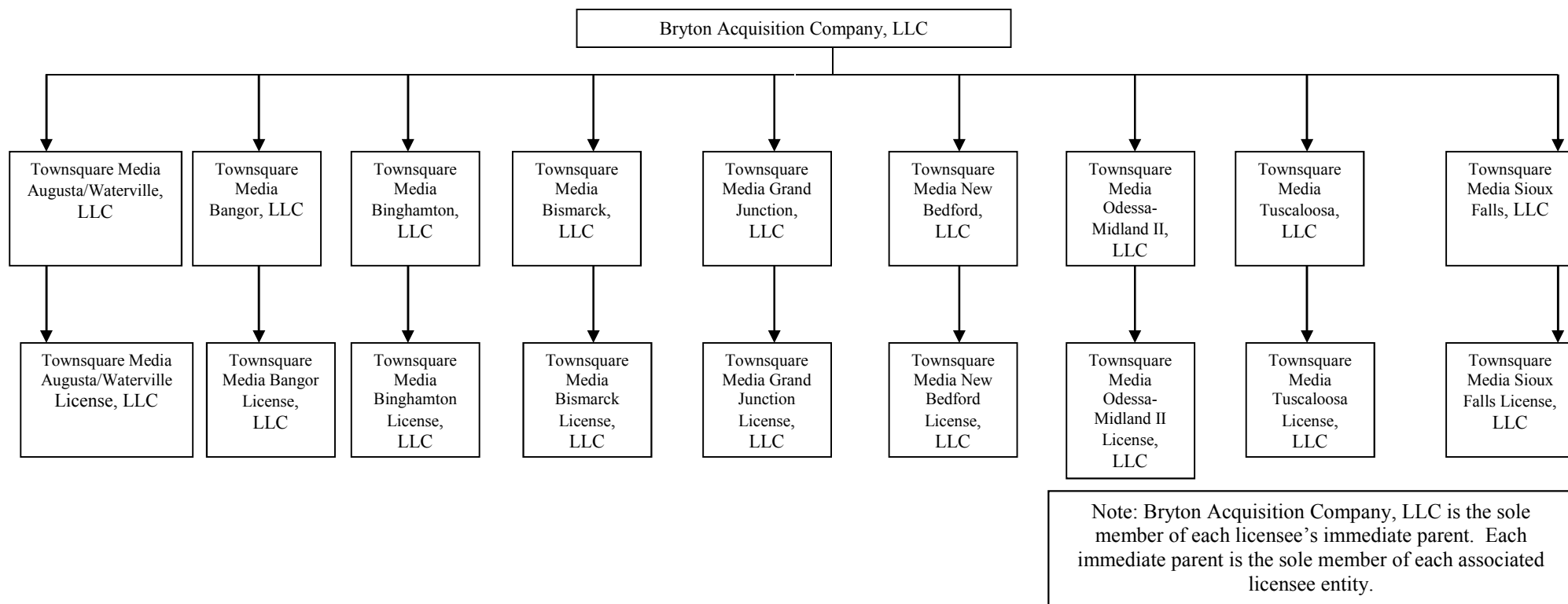

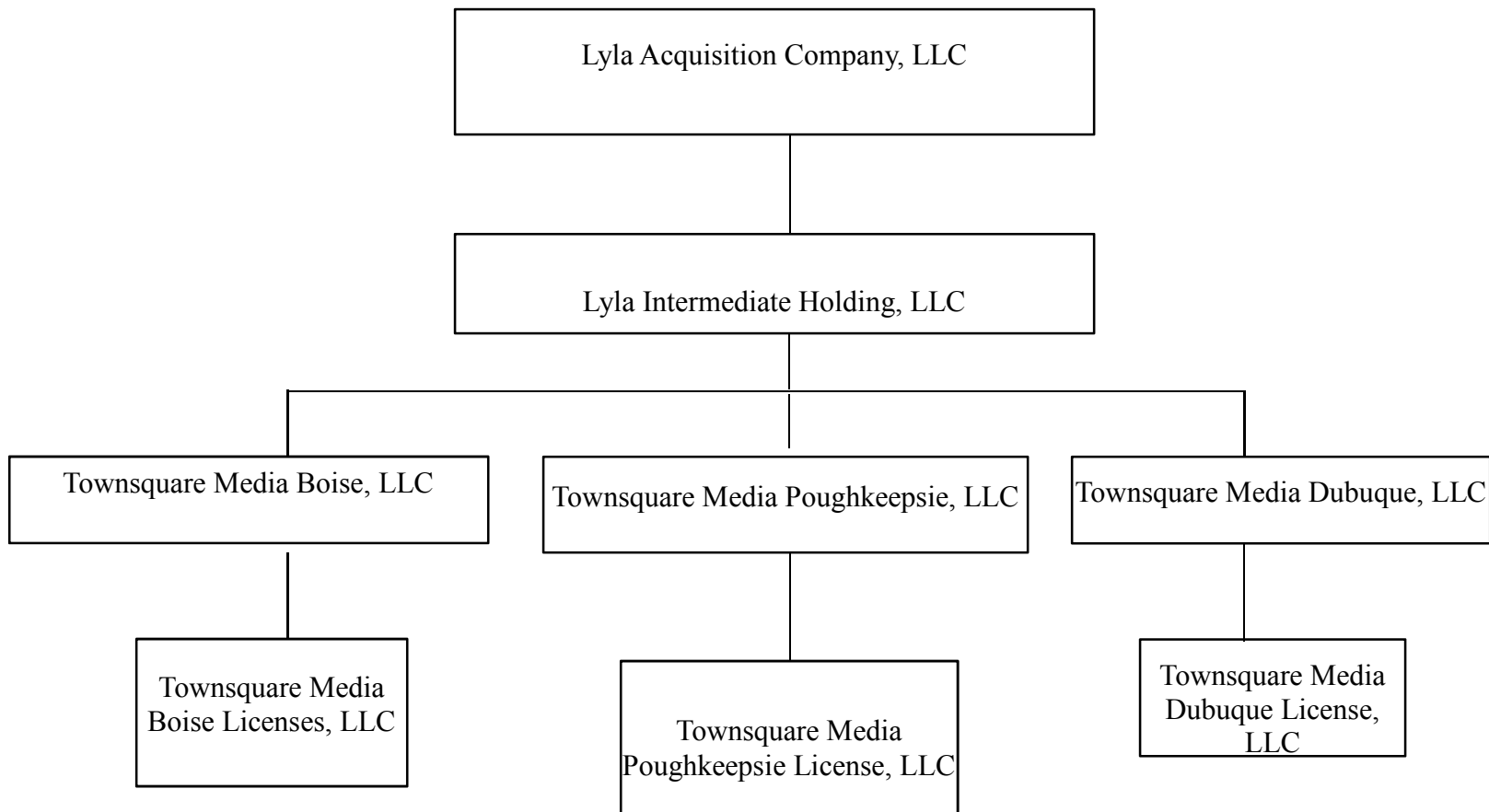

Note: Lyla Intermediate Holding, LLC is the sole member of each licensee's immediate parent. Each immediate parent is the sole member of each associated licensee entity.

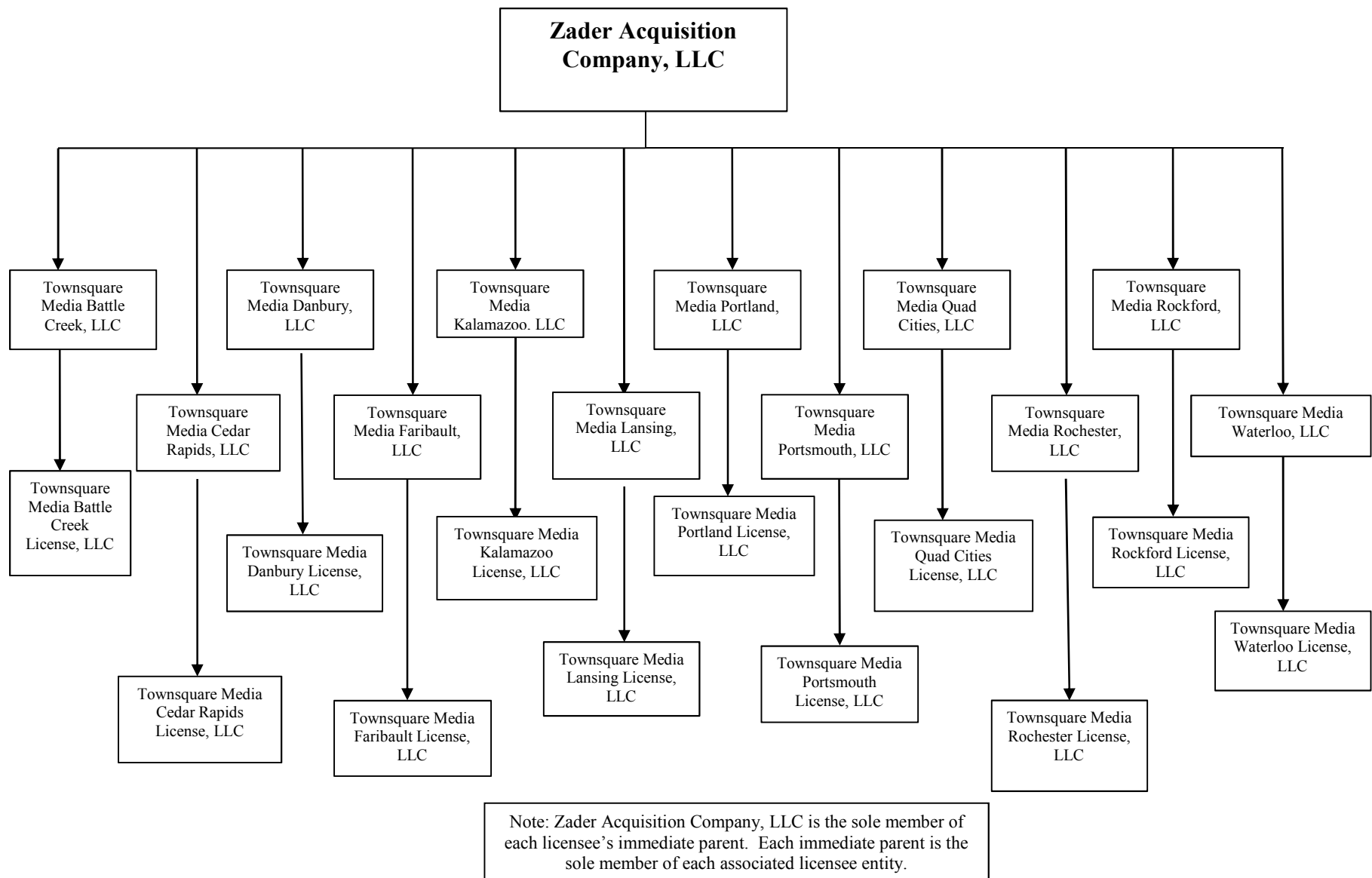



# TOWNSQUARE POST-TRANSACTION OWNERSHIP STRUCTURE

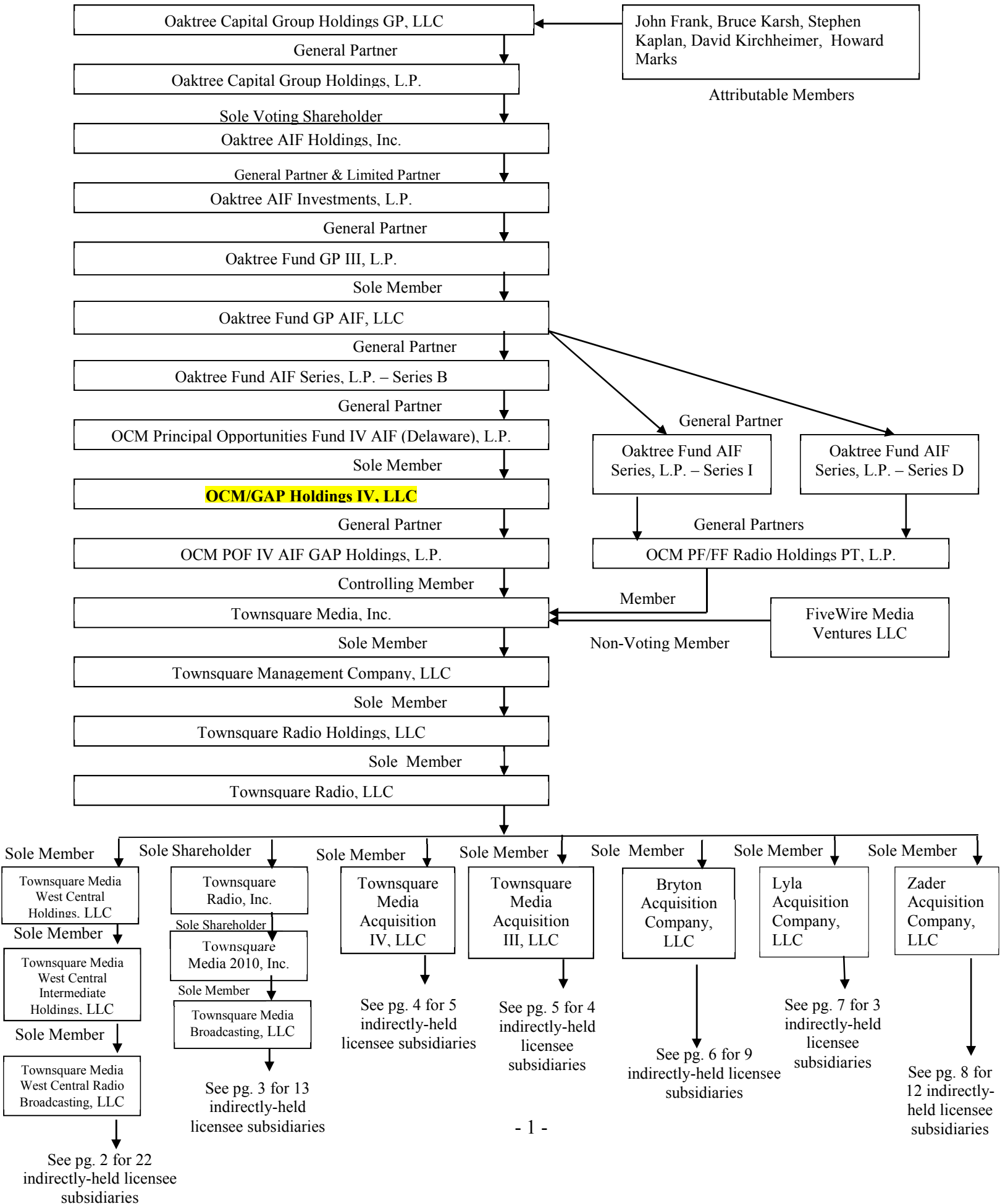

Townsquare Media West Central Radio Broadcasting, LLC

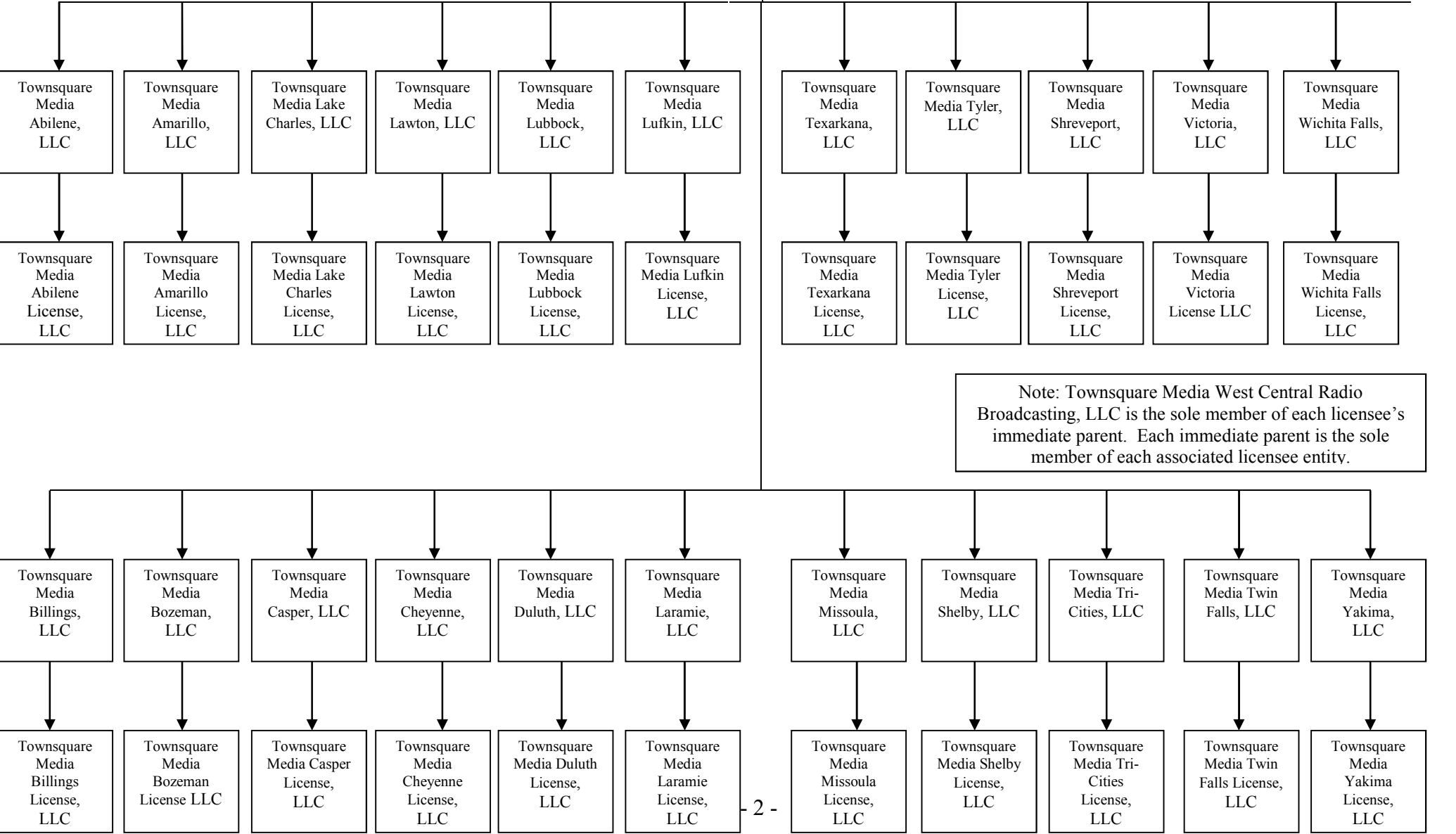

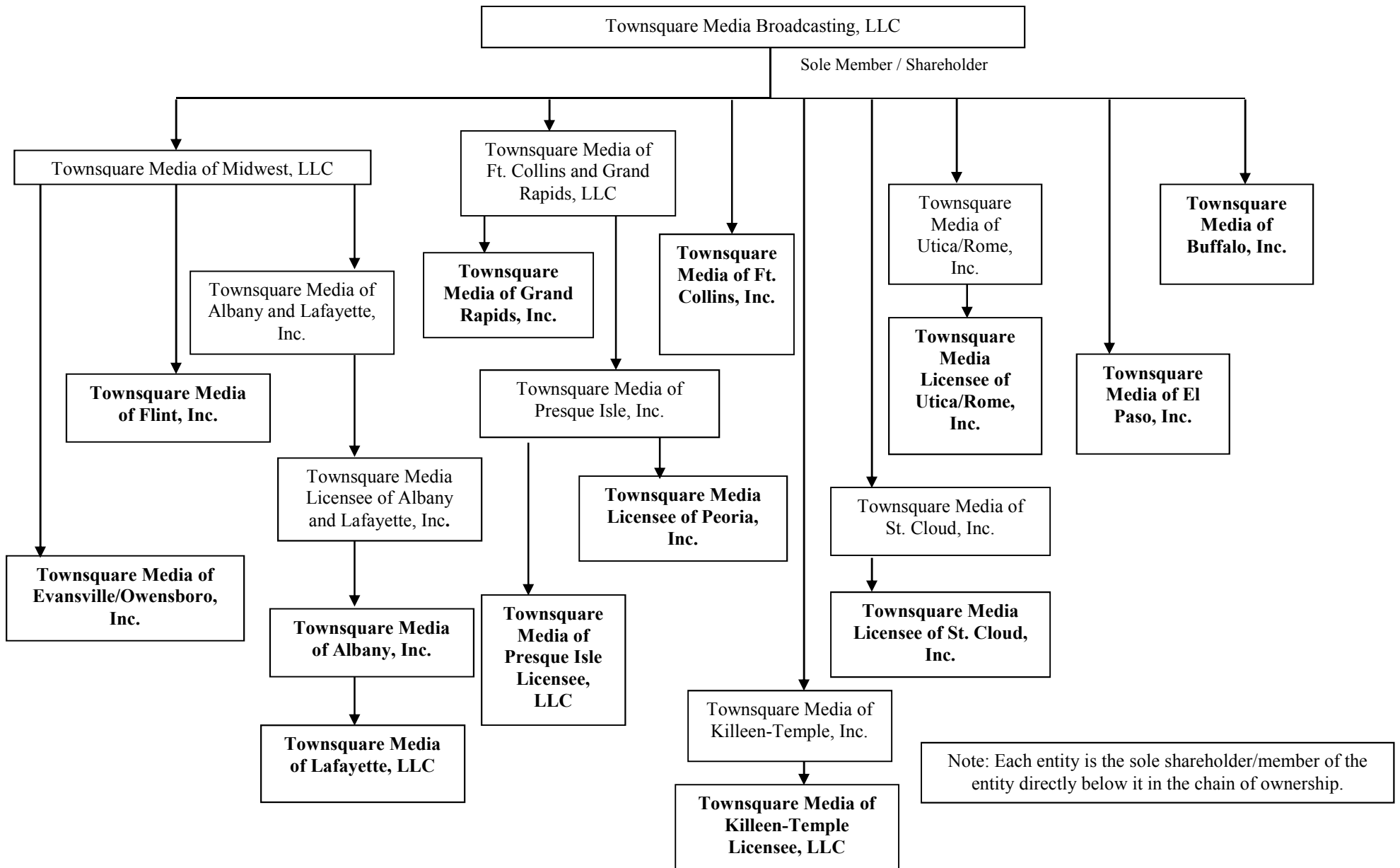

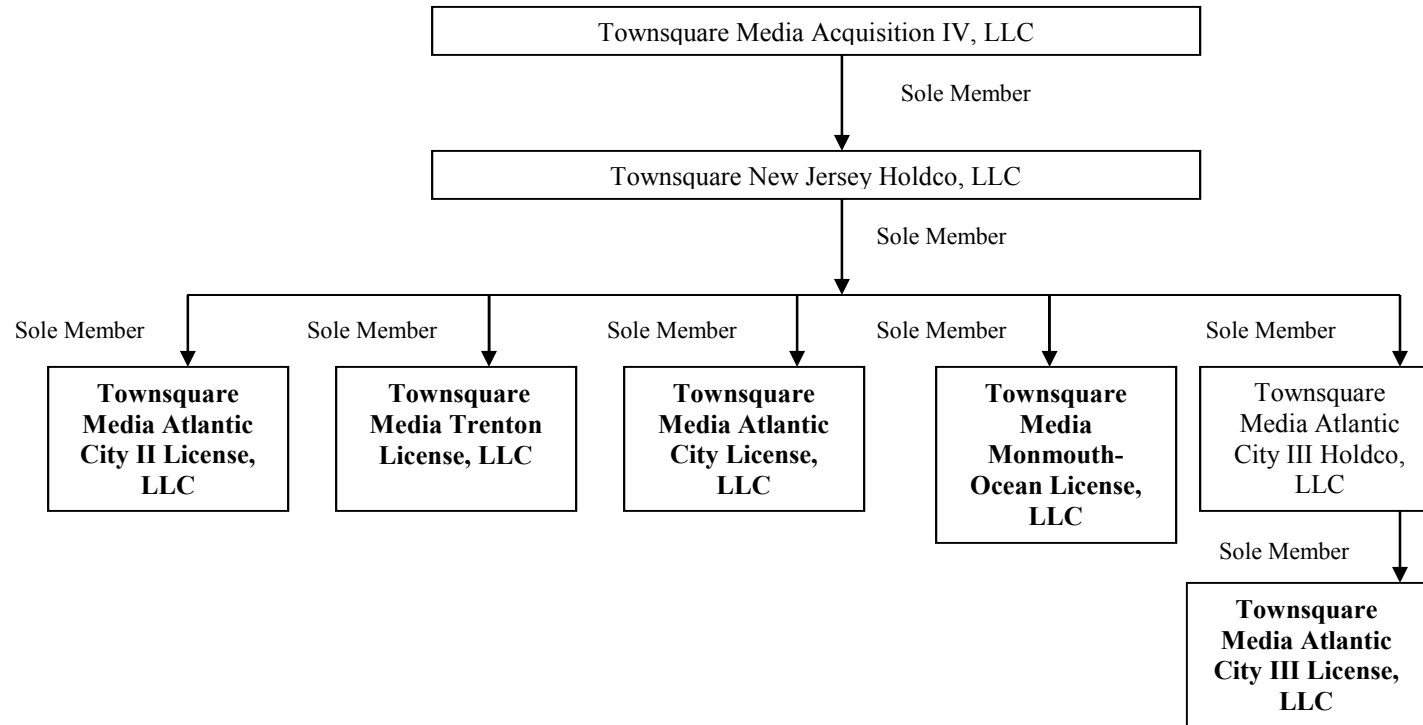

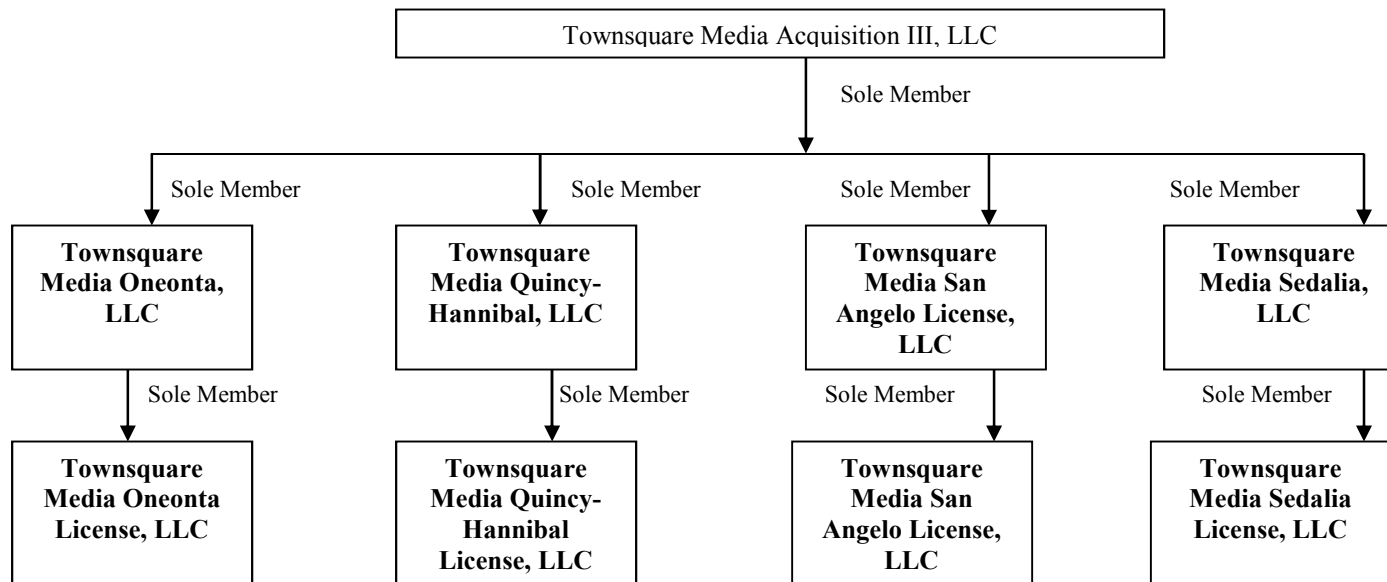

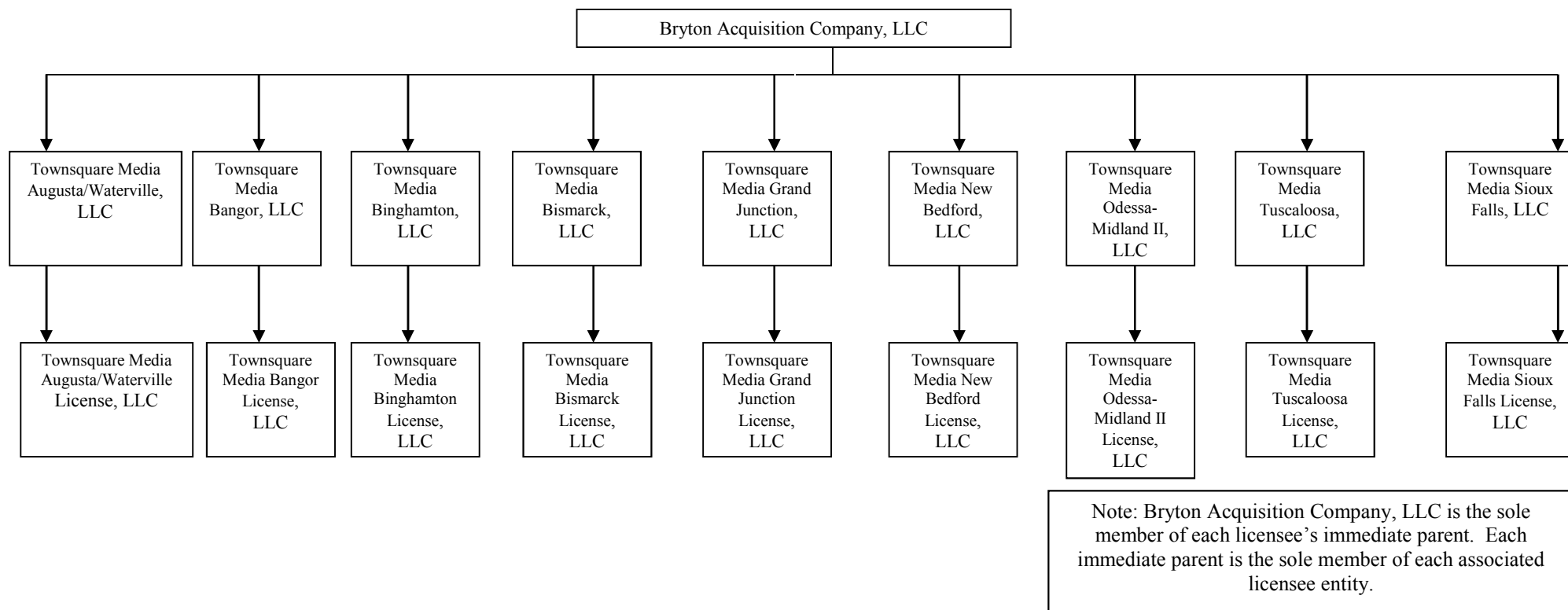

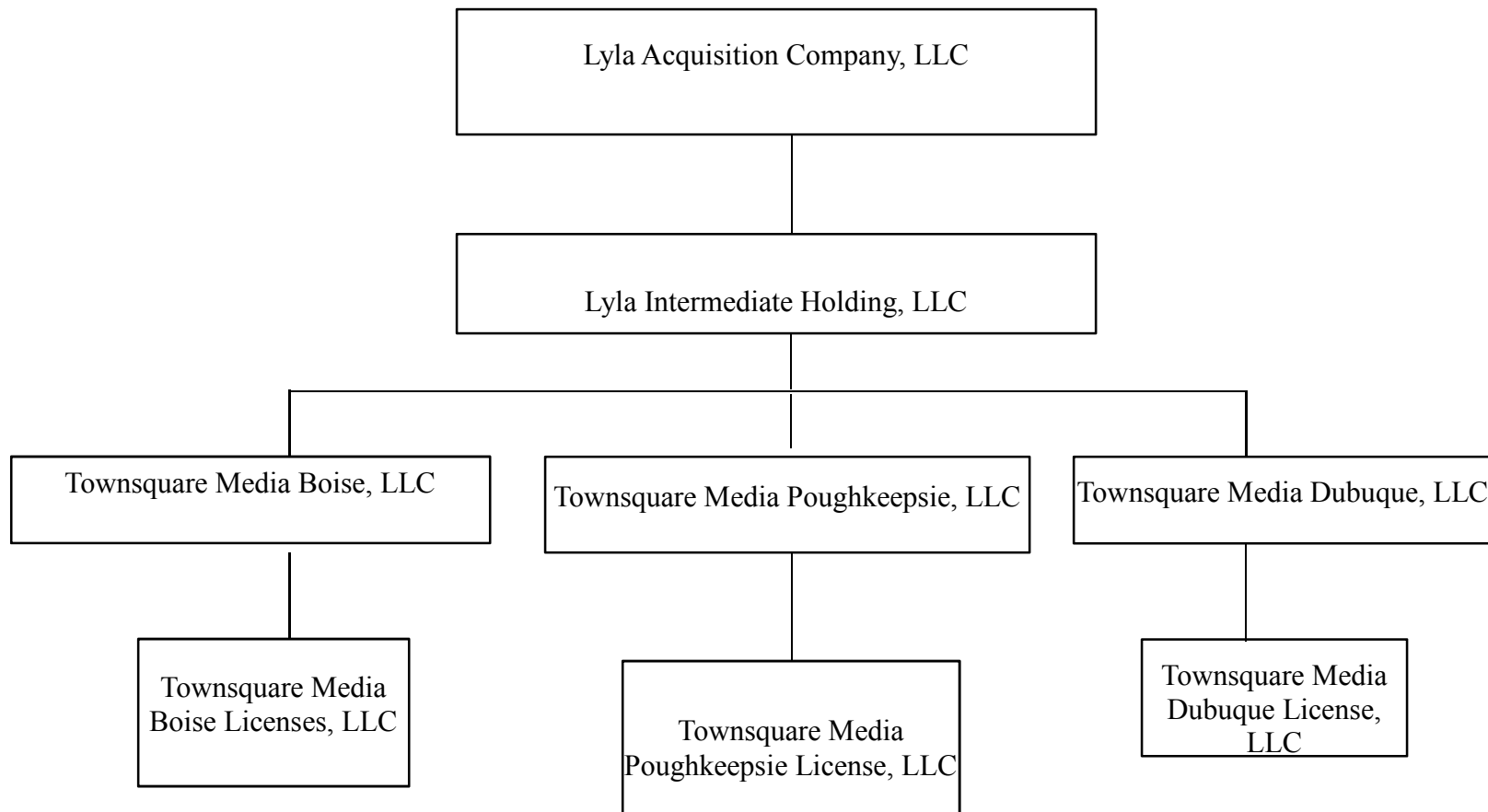

Note: Lyla Intermediate Holding, LLC is the sole member of each licensee's immediate parent. Each immediate parent is the sole member of each associated licensee entity.

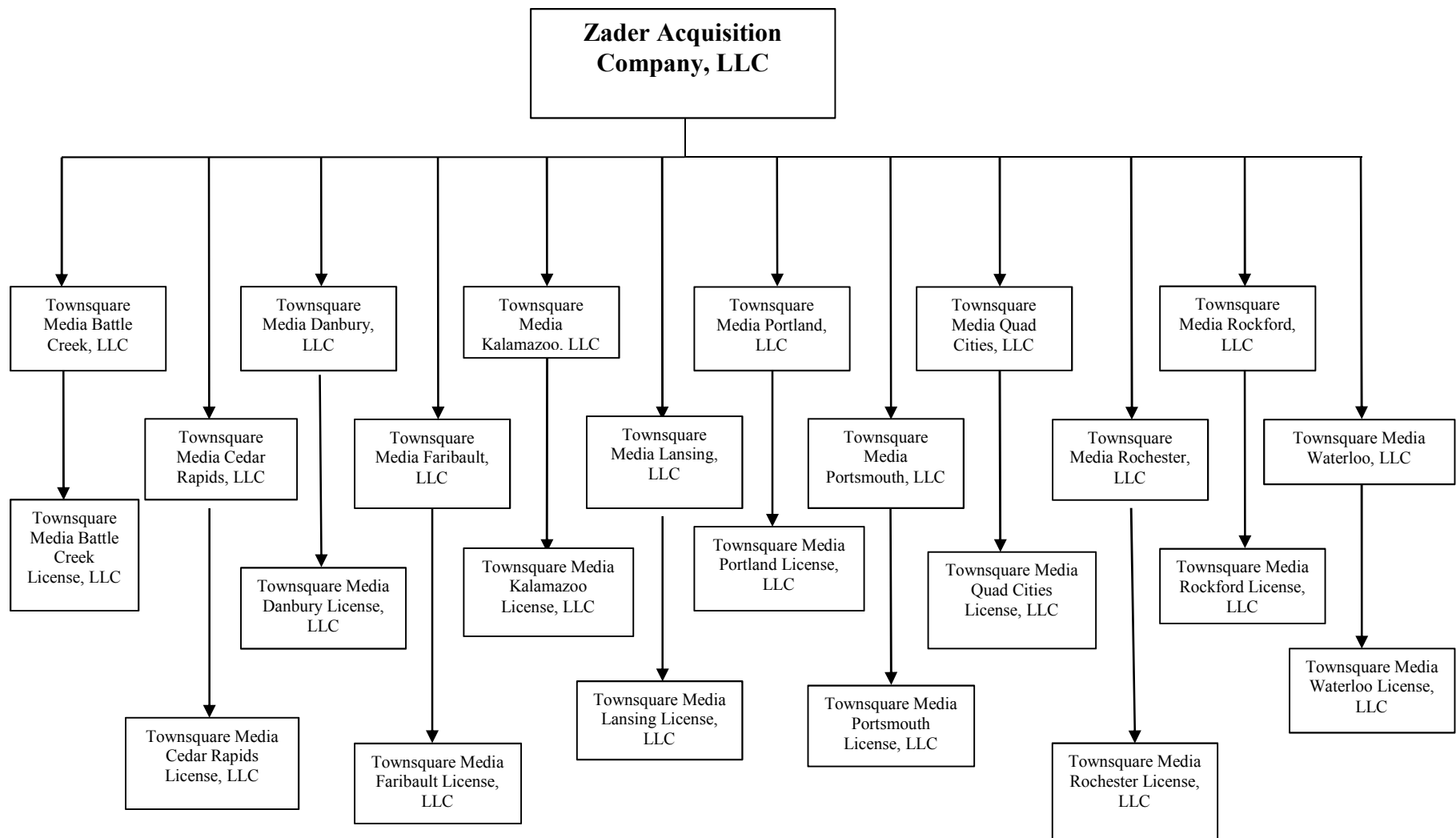

Note: Zader Acquisition Company, LLC is the sole member of each licensee's immediate parent. Each immediate parent is the sole member of each associated licensee entity.