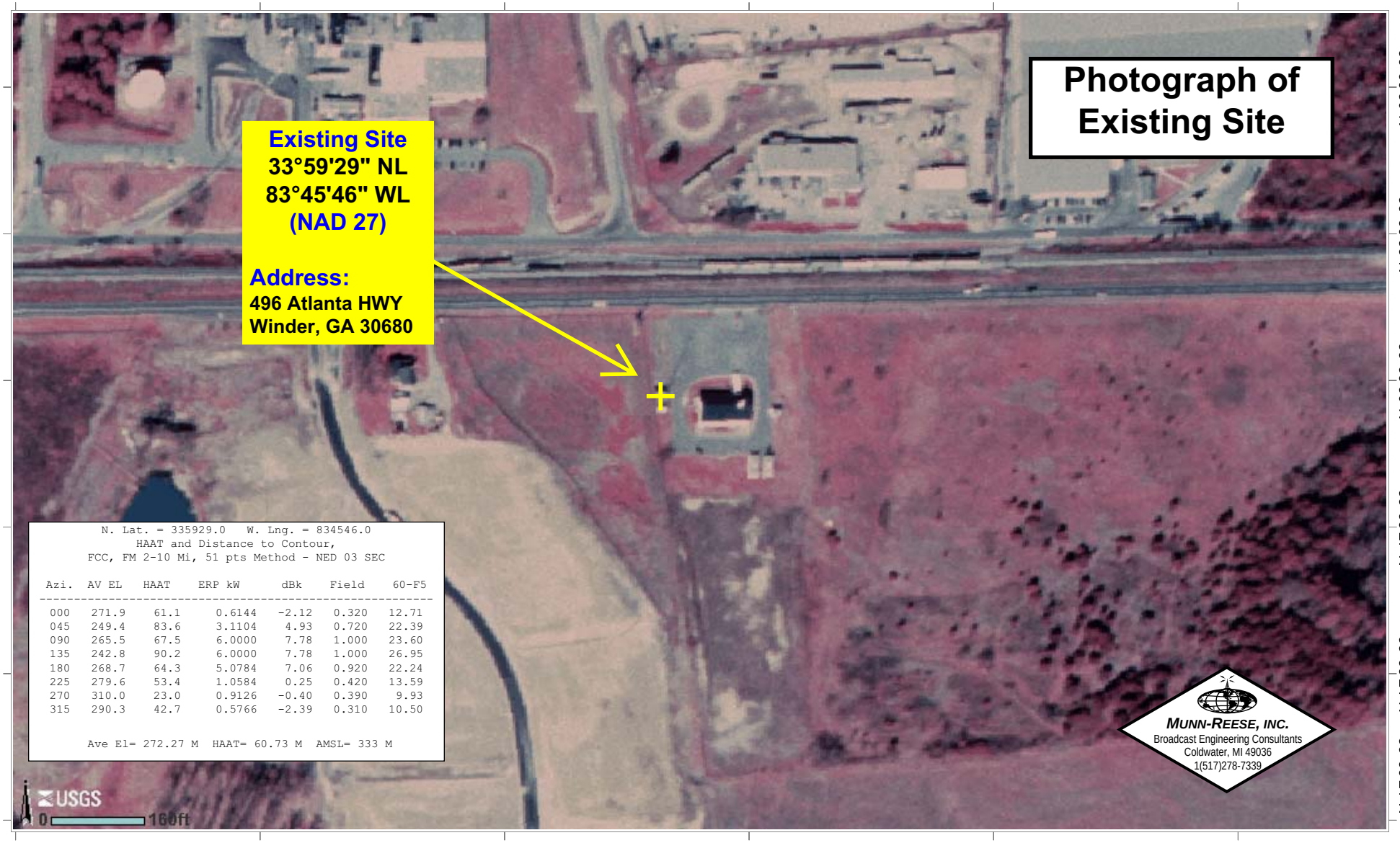

USGS
science for a changing world

33°59'38"N
83°46'0.04"W Map Extent 83°45'31.97"W
33°59'21"N

The National Map
http://nationalmap.gov/

Geographic Coordinate System (WGS84)