

Page #1, Waiver Request of Section 74.1204

K201EQ, Gold Beach, OR, Channel 201 50 Watts

Calvary Chapel of Twin Falls, Inc. 7/7/04

The proposed site is contained entirely inside the service contour of third-adjacent station KJKL.APP, Selma, OR

KJKL.APP

The proposed site is contained entirely inside the service contour of third-adjacent Station KJKL.APP, Channel 204, Class C0, 50kW, Selma, OR. As shown by the map on **page #2** of this waiver request, the level of the third-adjacent station KJKL.APP least arriving protected F(50,50) signal at the proposed transmitter site is 64-dBu. Using the Undesired-to-Desired method for calculating proposed interference (the basis of the FCC current contour overlap regulations and an acceptable method for the purposes of determining lack of interference for an FM Translator), the proposed interfering contour with respect to KJKL.APP CP is 104-dBu (free-space contour method employed). This means that the 104-dBu interfering signal would, in the worst case at the maximum radial, extend 319 meters, or .319 km from the base of the tower. A 2.5 minute section of the 7.5 min Topo Map Gold Beach, OR is being supplied, with an interference pattern plotted, to show that there are no residences or businesses located within this interference zone. This tower is located on a remote communications site. Since no population inhabits this 104-dBu interference area, Calvary Chapel of Twin Falls, Inc. does not expect any interference to KRSK and respectfully requests a waiver of the FM translator contour overlap regulations with respect to third-adjacent channel station KJKL.APP.

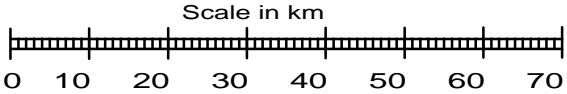
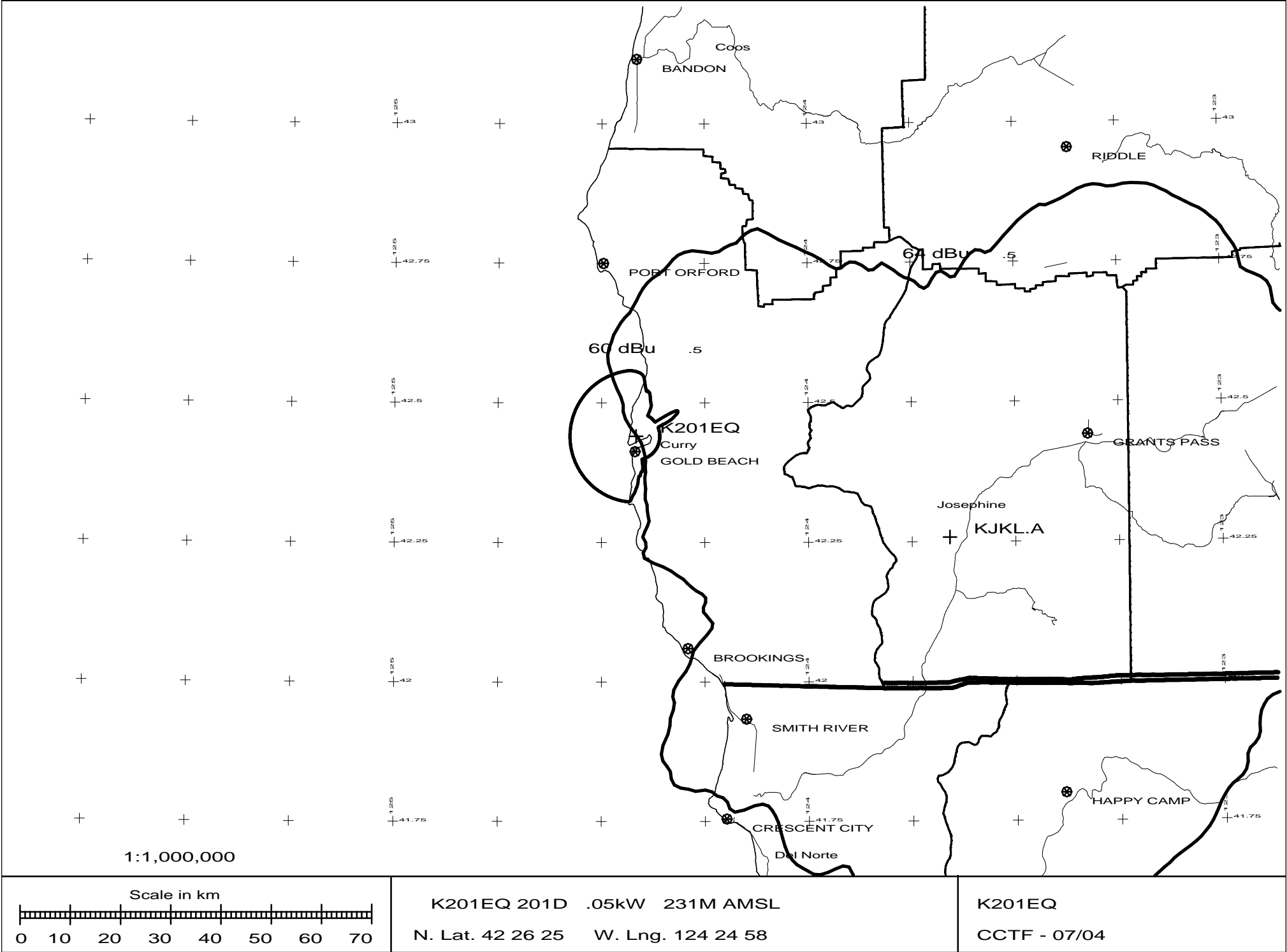

K201EQ 201D .05kW 231M AMSL
N. Lat. 42 26 25 W. Lng. 124 24 58

K201EQ
CCTF - 07/04

Site Plot and Scale in kilometers
Prepared For Calvary Chapel of Twin Falls, Inc.

**GOLD BEACH, OR
K201EQ**

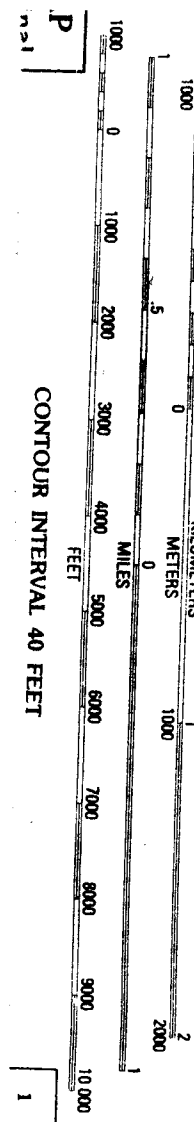
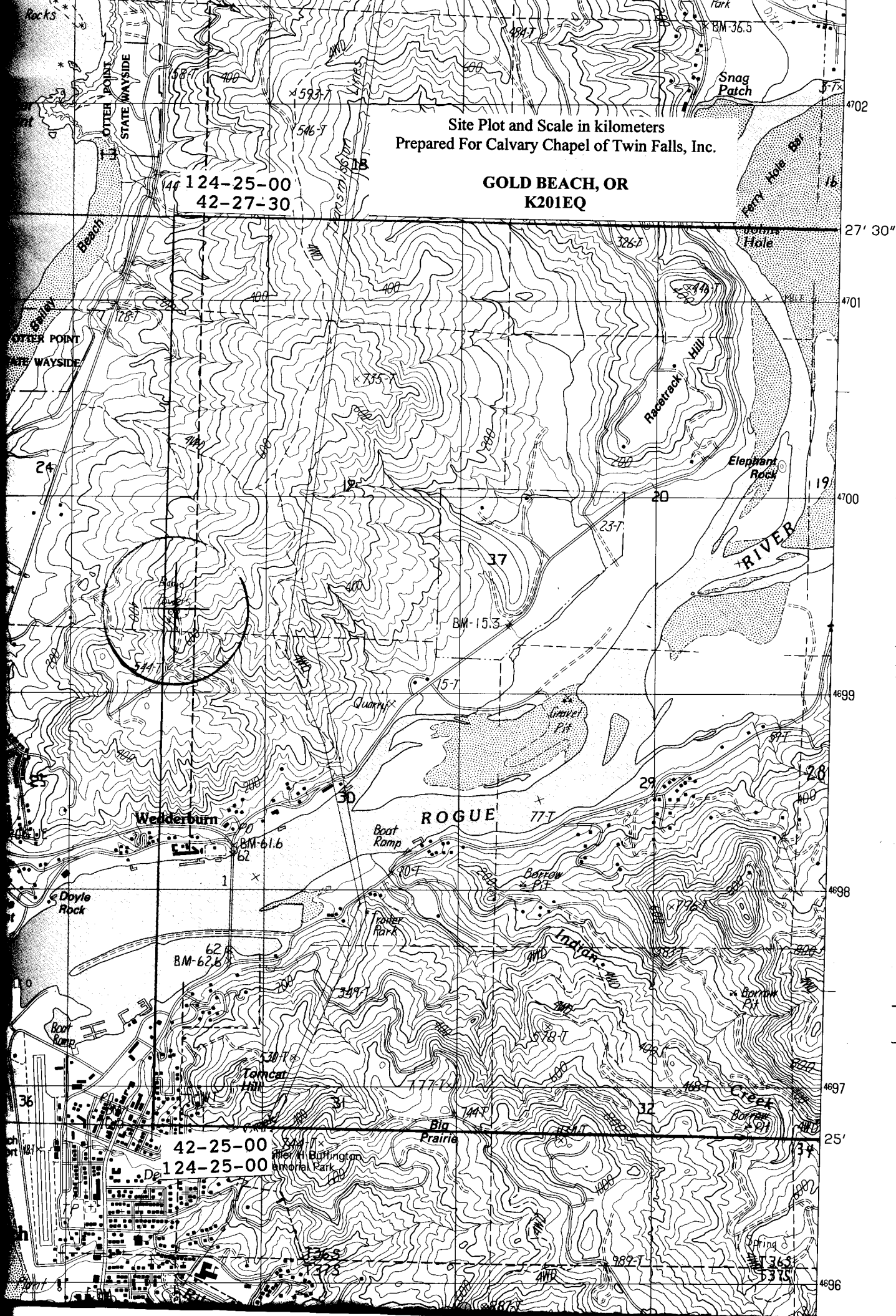

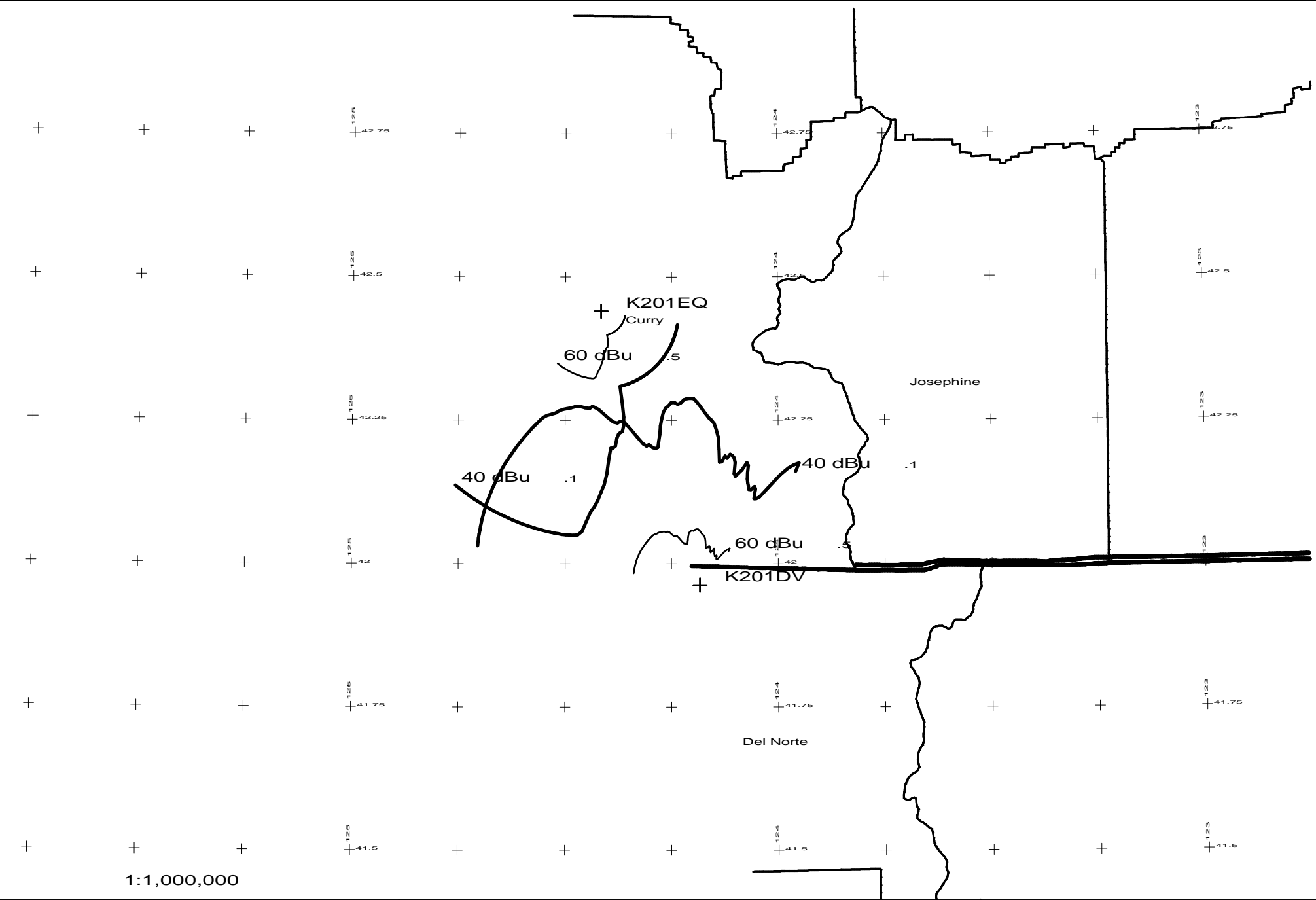

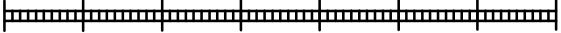
<p>Scale in km</p>  <p>0 10 20 30 40 50 60 70</p>	<p>K201EQ 201D .05kW 231M AMSL</p> <p>K201DV 201D .023kW 343M AMSL</p>	<p>K201EQ</p> <p>CCTF - 07/04</p>
---	--	-----------------------------------