

## **EXHIBIT 12**

**Waiver Request of Section 74.1204**  
K210ED Grangeville, ID Minor Change  
Lifetalk Radio, Inc.  
March 31, 2008

The proposed site is contained entirely inside the contour of the second-adjacent FM Translator underlying Construction Permit of K204EP Grangeville, ID (Call Sign K207EJ)

### **K207EJ**

The proposed site is contained entirely inside the service contour of the second-adjacent FM Translator CP, Call Sign - K207EJ , Channel 207D, .01 kW, Grangeville, ID. The level of least arriving protected F(50,50) signal at the proposed transmitter site of K207EJ is 99.7-dBu. Using the Undesired-to-Desired method for calculating proposed interference, the interfering contour with respect to K207EJ is 139.7-dBu (free-space contour method employed). The interfering signal would, in the worst case at the maximum radial, extend 2 meters from the proposed AGL. This is an unpopulated mountain area and attached is a portion of the USGS Goodwin Meadows (ID) Quadrangle showing there is no population located near the tower. Lifetalk Radio, Inc. respectfully requests a waiver of the FM translator contour overlap regulations with respect to second-adjacent K207EJ, the underlying permit of K204EP, Grangeville, ID.

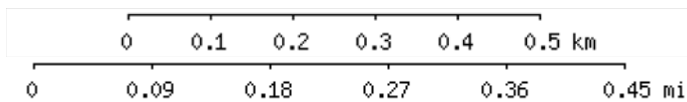
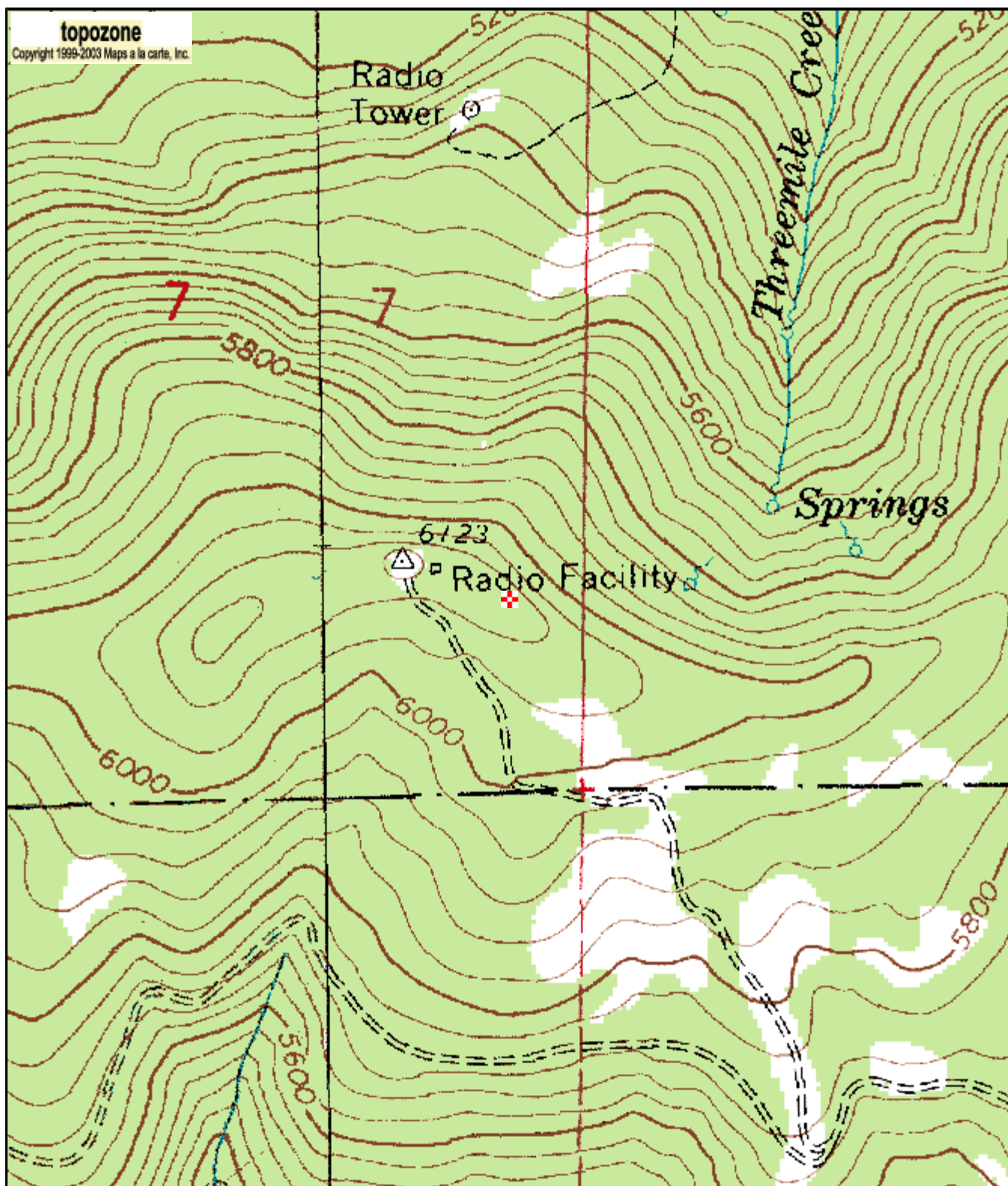

45° 51' 46"N, 116° 07' 16"W (NAD27)

**KORT-FM (Grangeville), USGS Goodwin Meadows (ID) Quadrangle**

Projection is UTM Zone 11 NAD83 Datum

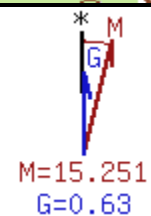

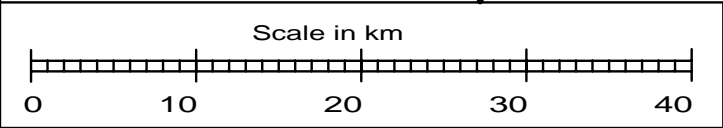
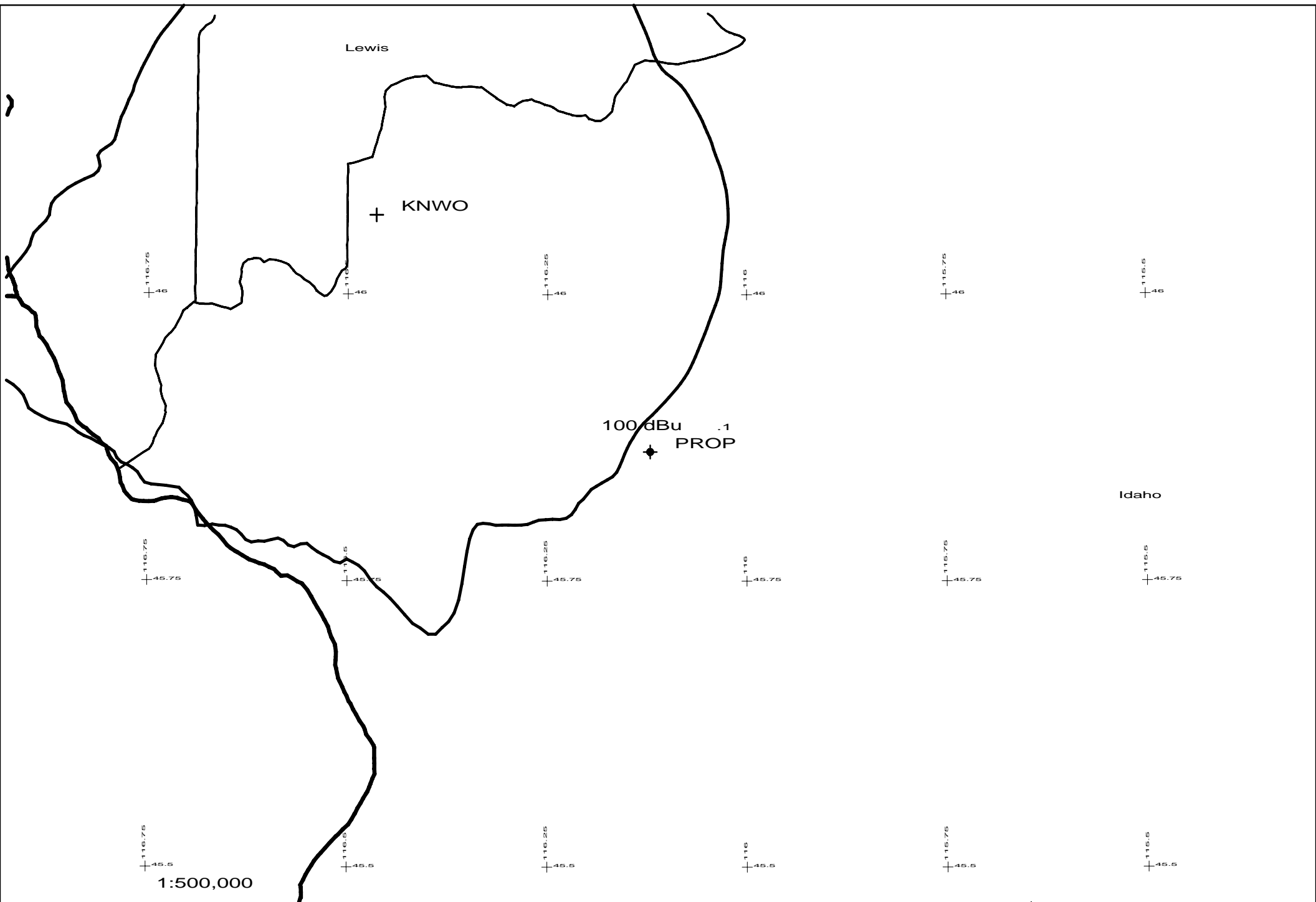

PROP 209D .01kW 1849M AMSL  
N. Lat. 45 51 46 W. Lng. 116 07 16

K210ED Minor Chang  
- 03/08