

Exhibit 13.1 - Copy of Existing Antenna Structure Registration

Registration Detail

Reg Number	1003548	Status	Constructed
File Number	A0097100	Constructed	01/01/1979
FAA Study	78-GL-1568-OE	EMI	No
FAA Issue Date	05/29/1979	NEPA	No

Antenna Structure

Structure Type TOWER - Free standing or Guyed Structure used for Communications Purposes

Location (in NAD83 Coordinates)

Lat/Long 42-03-28.0 N 084-59-50.0 W HERRICKSVILLE RD .34 KM E OF OLD US 27
City, State GIRARD , MI
Center of
AM Array

Heights (meters)

Elevation of Site Above Mean Sea Level	Overall Height Above Ground (AGL)
298.0	147.5
Overall Height Above Mean Sea Level	Overall Height Above Ground w/o Appurtenances
445.5	146.0

Painting and Lighting Specifications

FCC Paragraphs 1, 3, 4, 13, 21

Owner & Contact Information

FRN	0002711737	Licensee ID	L00156377
-----	------------	-------------	-----------

Owner

Midwest Communications, Inc.
Attention To: GARY TESCH
904 Grand Ave.
WAUSAU , WI 54403

P: (517)842-1437
E:

Contact

Tesch , Gary
904 Grand Ave.
Wausau , WI 54403

P: (517)842-1437
E:

Last Action Status

Status	Constructed	Received	09/24/1999
Purpose	Notification	Entered	09/24/1999
Mode	Interactive		

Related Applications

09/24/1999 A0097100 - Notification (NT)
09/24/1999 A0097132 - Duplicate (DU)
09/23/1999 A0096963 - Modification (MD)
Related applications (4)

Comments

EXHIBIT 13.2

VERTICAL PLAN OF ANTENNA SYSTEM

The site is located on Herricksville Rd., 0.34 km E of Old US 27
city of Girard, Branch County, Michigan.

Site Location
NL: 42° 03' 28"
WL: 84° 59' 50"

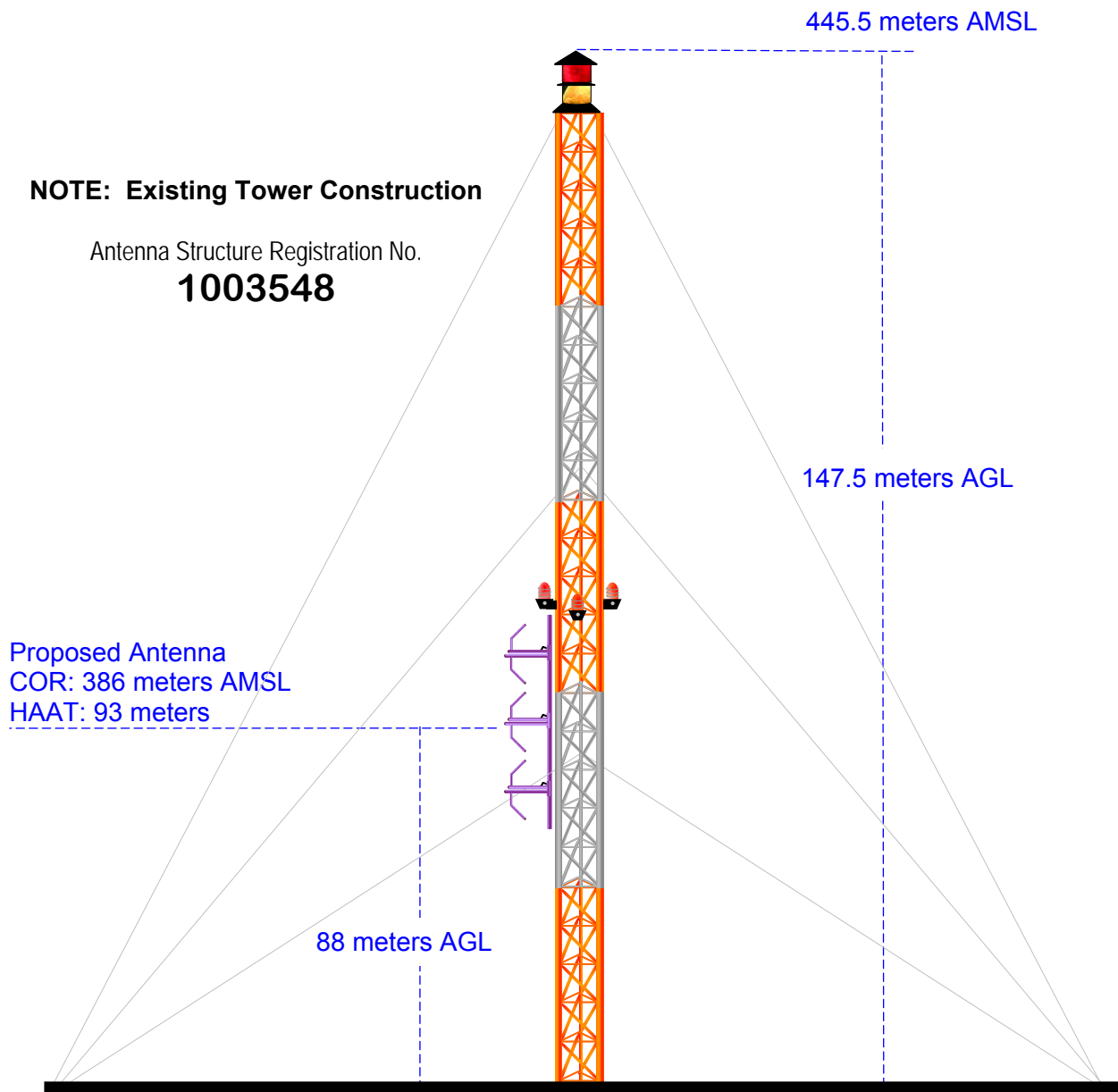

Ground Elevation = 298.0 m AMSL

Drawing is not to Scale

MUNN-REESE, INC.
Broadcast Engineering Consultants
Coldwater, MI 49036

EXHIBIT 13.3

PROPOSED FM OPERATING SPECIFICATIONS

Applicant: Michiana Christian Broadcasters, Inc.

Call: NEW.C(FM)

City of License: Coldwater, MI

Frequency: 90.1 MHz **Channel:** 211B1 **ERP:** 6.2 kW **HAAT:** 93 m

Transmitter Location: Herricksville Rd. 0.34 km E of Old US 27

City: Girard

State: Michigan

Site Coordinates: NL 42° 03' 28" / WL 84° 59' 50"

Tower Registration Number: 1003548

Proposed Operation: Class B1

Effective Radiated Power: 0.001 kW (H) 6.200 kW (V)

Height of Antenna Radiation Center Above:

	<u>Average Terrain</u>	<u>Mean Sea Level</u>	<u>Ground</u>
Horizontal	93 meters	386 meters	88 meters
Vertical	93 meters	386 meters	88 meters

Elevation of Tower Site : 298.0 meters AMSL

Overall Height of Structure Above Ground : 147.5 meters AGL

Overall Height of Structure Above Mean Sea Level: 445.5 meters AMSL

NEW.C
BNPED19991028AAE
Latitude: 42-03-28 N
Longitude: 084-59-50 W
ERP: 2.50 kW
HAAT: 100.0 m
Channel: 211
Frequency: 90.1 MHz
AMSL Height: 390.0 m
Horiz. Pattern: Omni
Vert. Pattern: No
Prop Model: None

60 dBu Contour
Total Population: 53,404
Total Area: 1643.61 sq. km

NEW.P
Proposed Operation
Latitude: 42-03-28 N
Longitude: 084-59-50 W
ERP: 6.20 kW
HAAT: 93 m
Channel: 211
Frequency: 90.1 MHz
AMSL Height: 386.0 m
Horiz. Pattern: Omni
Vert. Pattern: No
Prop Model: None

60 dBu Contour
Total Population: 82,792
Total Area: 2381.01 sq. km

Exhibit 13.4 Present vs. Proposed Service Contour Study

