

Bellingham, WA - Auxiliary FM Copy of Existing Antenna Structure Registration



Registration Detail

Reg Number	1032002	Status	Constructed
File Number	A0453051	Constructed	01/01/1956
EMI	No	Dismantled	
NEPA	No		

Antenna Structure

Structure Type 3TA1 - Antenna Tower Array - 1st N = # towers 2nd N =

Location (in NAD83 Coordinates)

Lat/Long	48-46-33.0 N 122-26-30.0 W	Address	TWR 1 - 2340 E SUNSET DR
City, State	BELLINGHAM , WA		
Zip	98226	County	WHATCOM
Center of AM Array	0-0-000 00-0-000	Position of Tower in Array	

Heights (meters)

Elevation of Site Above Mean Sea Level	Overall Height Above Ground (AGL)
71.8	68.1
Overall Height Above Mean Sea Level	Overall Height Above Ground w/o Appurtenances
139.9	68.1

Painting and Lighting Specifications

FAA Chapters 3, 4, 5, 13
Paint and Light in Accordance with FAA Circular Number 70/7460-1J

FAA Notification

FAA Study	98-ANM-0935-OE	FAA Issue Date	10/07/1998
-----------	----------------	----------------	------------

Owner & Contact Information

FRN	0009112459	Owner Entity Type	
-----	------------	-------------------	--

Owner

Saga Broadcasting, LLC	P: (313)886-7070
Attention To: Gregory Urbiel	F:
73 Kercheval Avenue, Suite 201	E: gurbriel@sagacom.com
Grosse Pointe Farms , MI 48236	

Contact

Smithwick , Gary S Esq	P: (202)363-4050
5028 Wisconsin Avenue, NW Suite 301	F:
Washington , DC 20016	E: gsmithwick@fccworld.com

Last Action Status

Status	Constructed	Received	06/27/2005
Purpose	Notification	Entered	06/27/2005
Mode	Interactive		

Related Applications

06/27/2005	A0453051	- Notification (NT)
06/17/2005	A0452249	- Admin Update (AU)
12/09/1998	A0037952	- Modification (MD)

Related applications (4)

Comments

Comments

None

History

Date	Event
06/27/2005	Construction Notification Received
06/20/2005	Registration Printed
06/17/2005	FRN association email send: Tower email

All History (6)

Automated Letters

06/20/2005	Authorization, Reference 431739
03/09/2000	Construction Reminder, Reference 42576

Bellingham, WA - Auxiliary FM Vertical Plan of Antenna System

THE SITE IS LOCATED AT 2340 EAST SUNSET DRIVE (TOWER 1);
THE CITY OF BELLINGHAM; WHATCOM COUNTY; THE STATE OF WASHINGTON.

Antenna Structure Registration No.

1032002

Latitude (D M S)

Longitude (D M S)

NAD 27 datum values: 48 46 33.60391 122 26 25.39859

NAD 83 datum values: 48 46 33.00000 122 26 30.00000

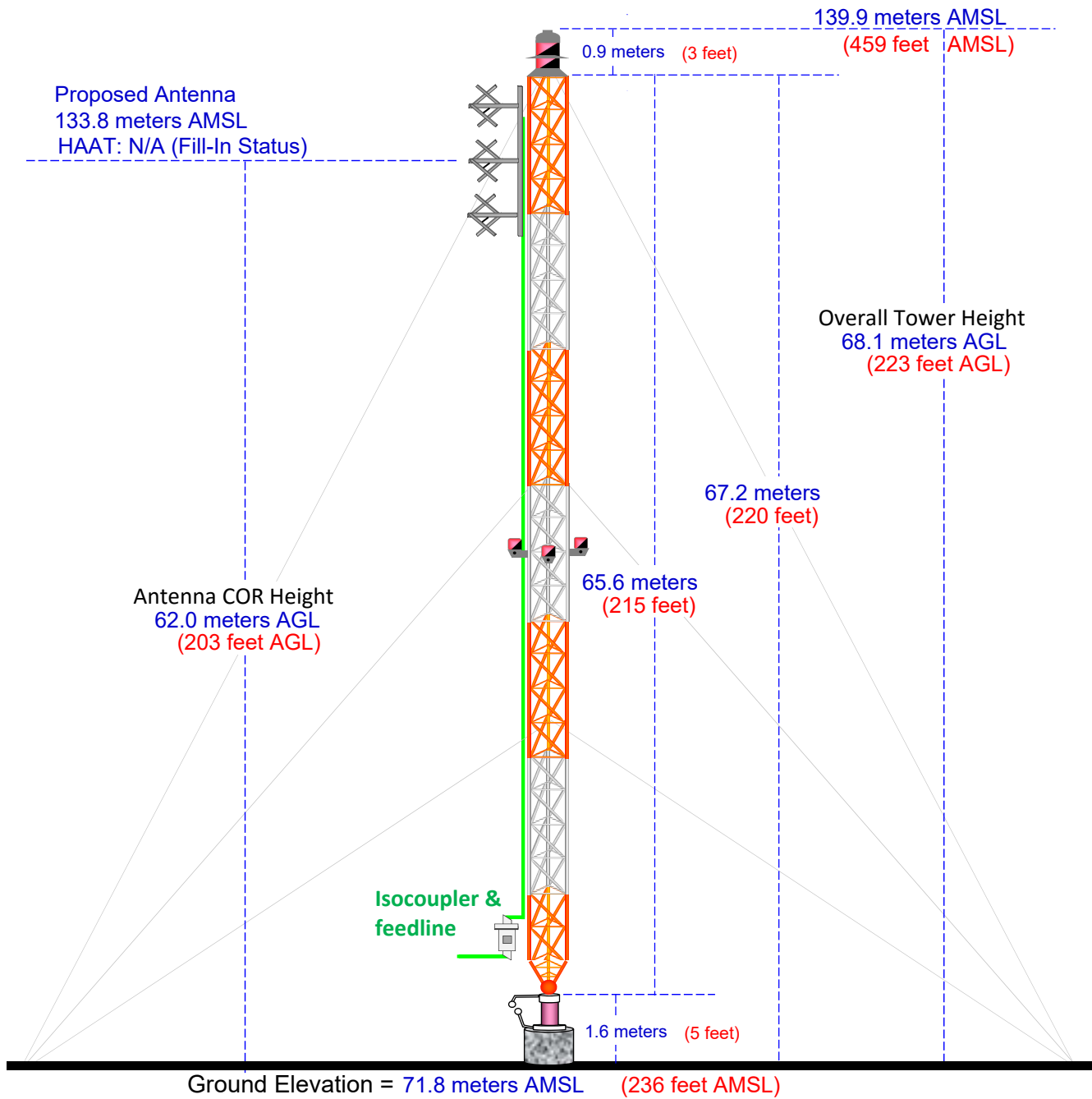

Munn-Reese, Inc.

Broadcast Engineering Consultants
Coldwater, MI 49036