

EXHIBIT 12

Page #1, Waiver Request of Section 74.1204

K267AE, Mountain Home, ID Channel 267 10 Watts
Calvary Chapel of Twin Falls, Inc. 7/04

The proposed site is contained entirely inside the service contour of third-adjacent stations KISY, Gooding, ID and KJHY, Emmett, ID

KISY

The proposed site is contained entirely inside the service contour of third-adjacent Station KISY, Channel 264, Class C, 73kW, Gooding, ID. As shown by the map on **page #2** of this waiver request, the level of the third-adjacent station KISY least arriving protected F(50,50) signal at the proposed transmitter site is greater than 110-dBu. Using the Undesired-to-Desired method for calculating proposed interference (the basis of the FCC current contour overlap regulations and an acceptable method for the purposes of determining lack of interference for an FM Translator), the proposed interfering contour with respect to KISY is in excess of 1506-dBu (free-space contour method employed). This means that the 106-dBu interfering signal would, in the worst case at the maximum radial, extend less than 1 meter from the center of radiation, which is proposed to 32 meters AGL. This interference area does not touch the ground and there are no buildings close enough or tall enough to puncture this area. Since no population inhabits this interference area, Calvary Chapel of Twin Falls, Inc. respectfully requests a waiver of the FM translator contour overlap regulations with respect to third-adjacent channel station KISY.

KJHY

The proposed site is contained entirely inside the service contour of third-adjacent Station KJHY, Channel 270, Class C, 57kW, Emmett, ID. As shown by the map on **page #2** of this waiver request, the level of the third-adjacent station KJHY least arriving protected F(50,50) signal at the proposed transmitter site is 66-dBu. Using the Undesired-to-Desired method for calculating proposed interference (the basis of the FCC current contour overlap regulations and an acceptable method for the purposes of determining lack of interference for an FM Translator), the proposed interfering contour with respect to KJHY is in excess of 106-dBu (free-space contour method employed). This means that the 106-dBu interfering signal would, in the worst case at the maximum radial, extend 113 meters, or .113 km, from the base of the tower. This area is a previously authorized interference area for K272DV of 2.1km and the situation has not changed. This tower is not in a populated area and there are no businesses or residences that inhabit the interference area. The 2.5 minute sections the Topo Maps Bennett Mt and Anderson Ranch, ID are submitted to show that no population exists. Since no population inhabits this interference area, Calvary Chapel of Twin Falls, Inc. respectfully requests a waiver of the FM translator contour overlap regulations with respect to third-adjacent channel station KJHY.

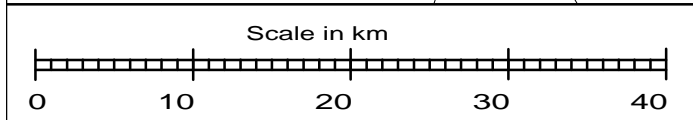
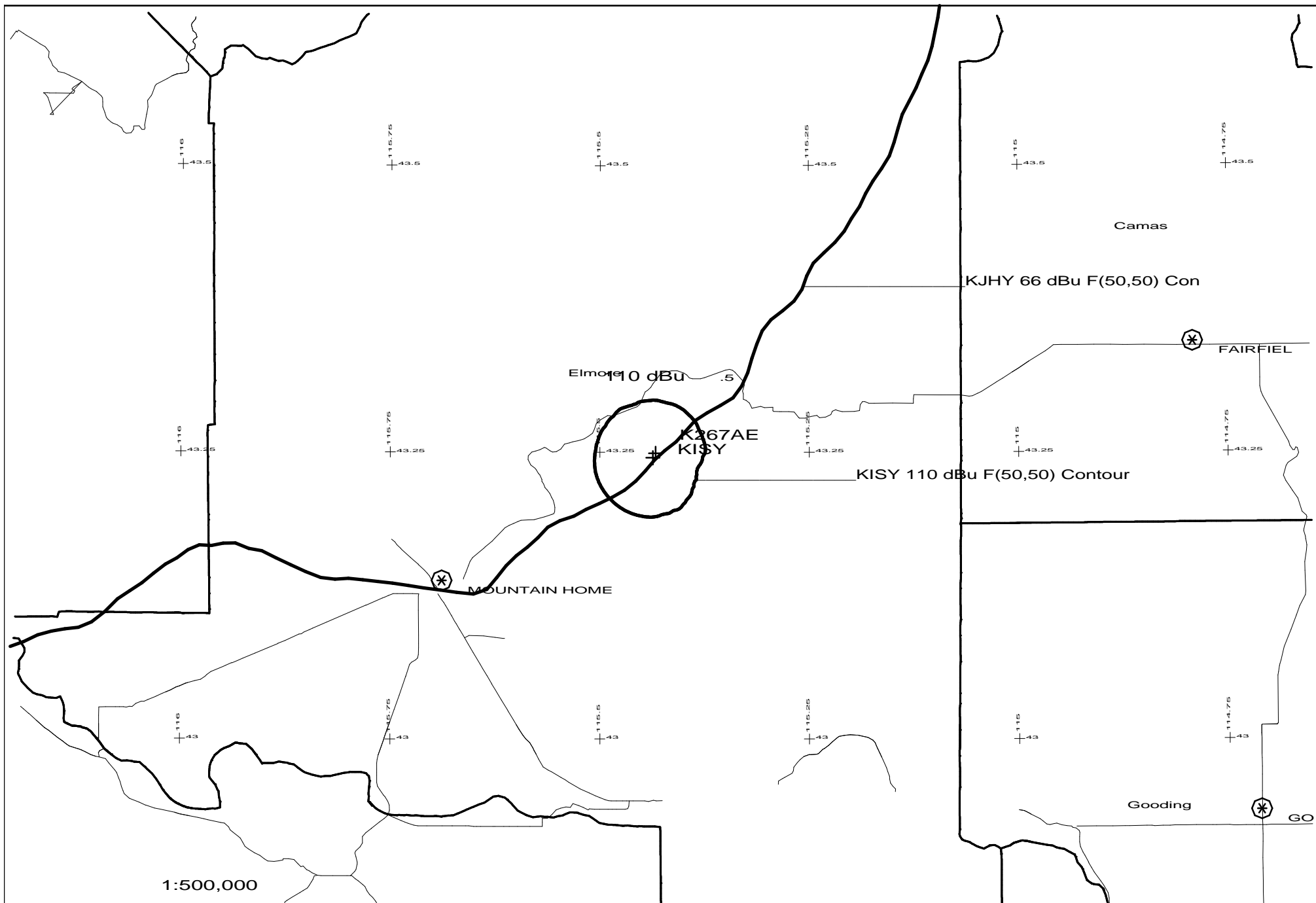

K267AE 267D .01kW 2299M AMSL
N. Lat. 43 14 57 W. Lng. 115 26 00

K267AE
CCTF - 07/04

TOPO MAP Calvary Chapel of Twin Falls, ID K272DV, Mountain Home, ID Topo - Bennett Mountain, ID

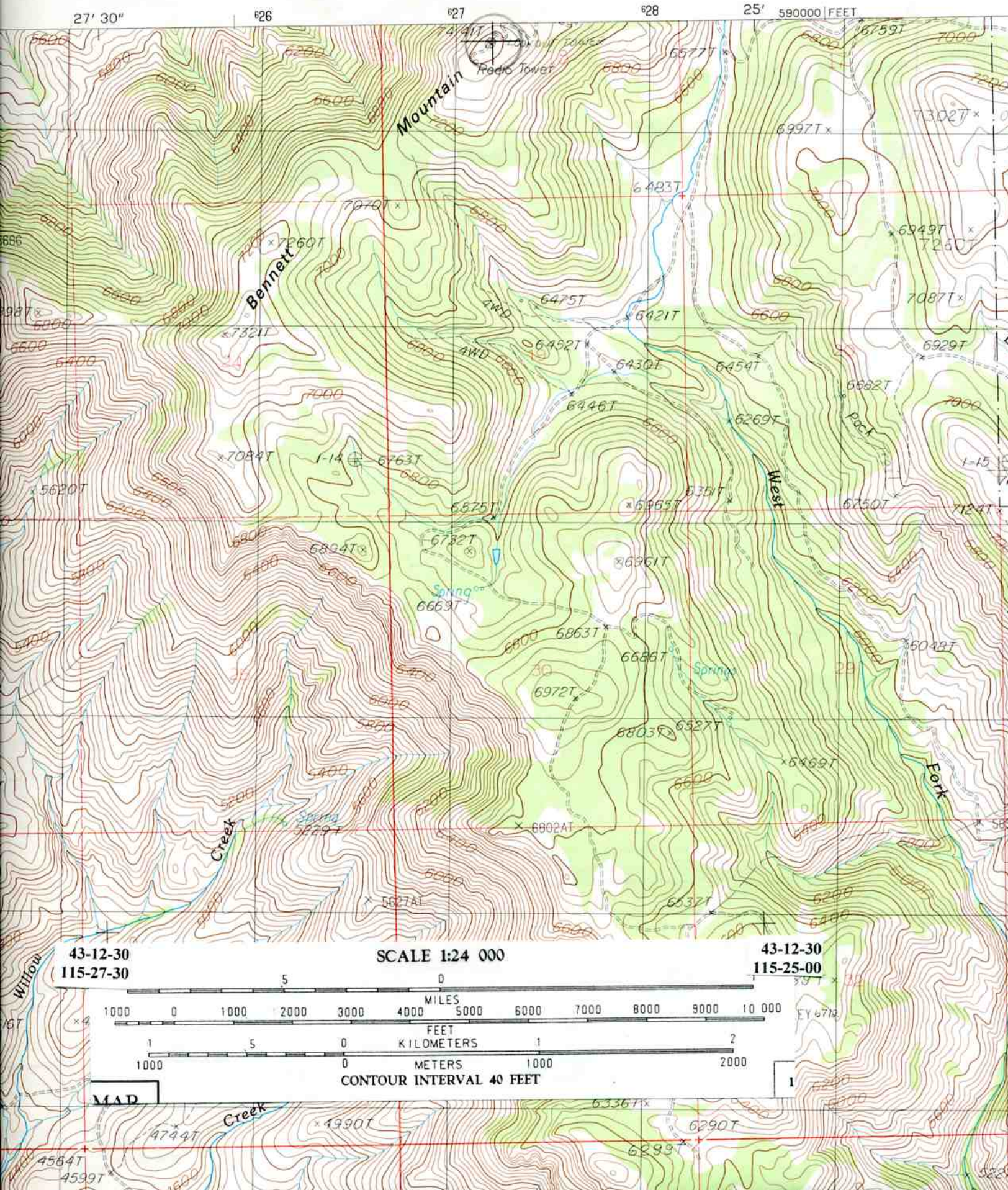

43-12-30
115-27-30

SCALE 1:24 000

43-12-30
115-25-00

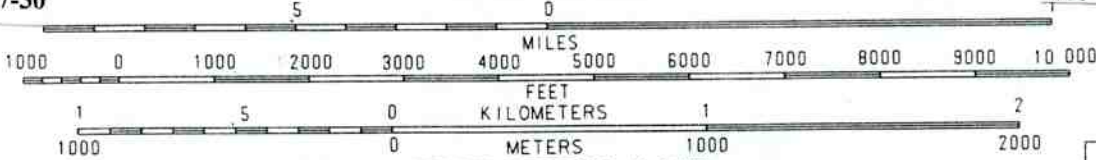

CONTOUR INTERVAL 40 FEET

MAD

1

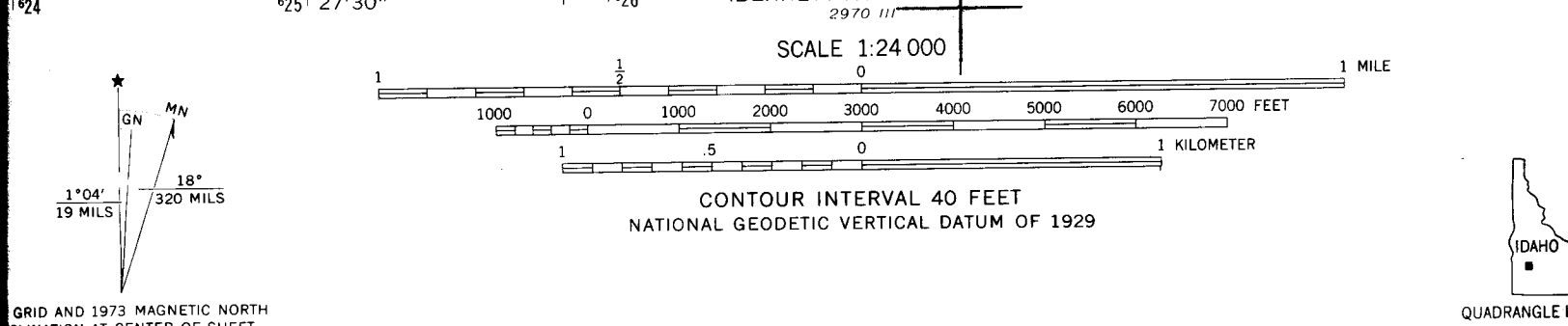
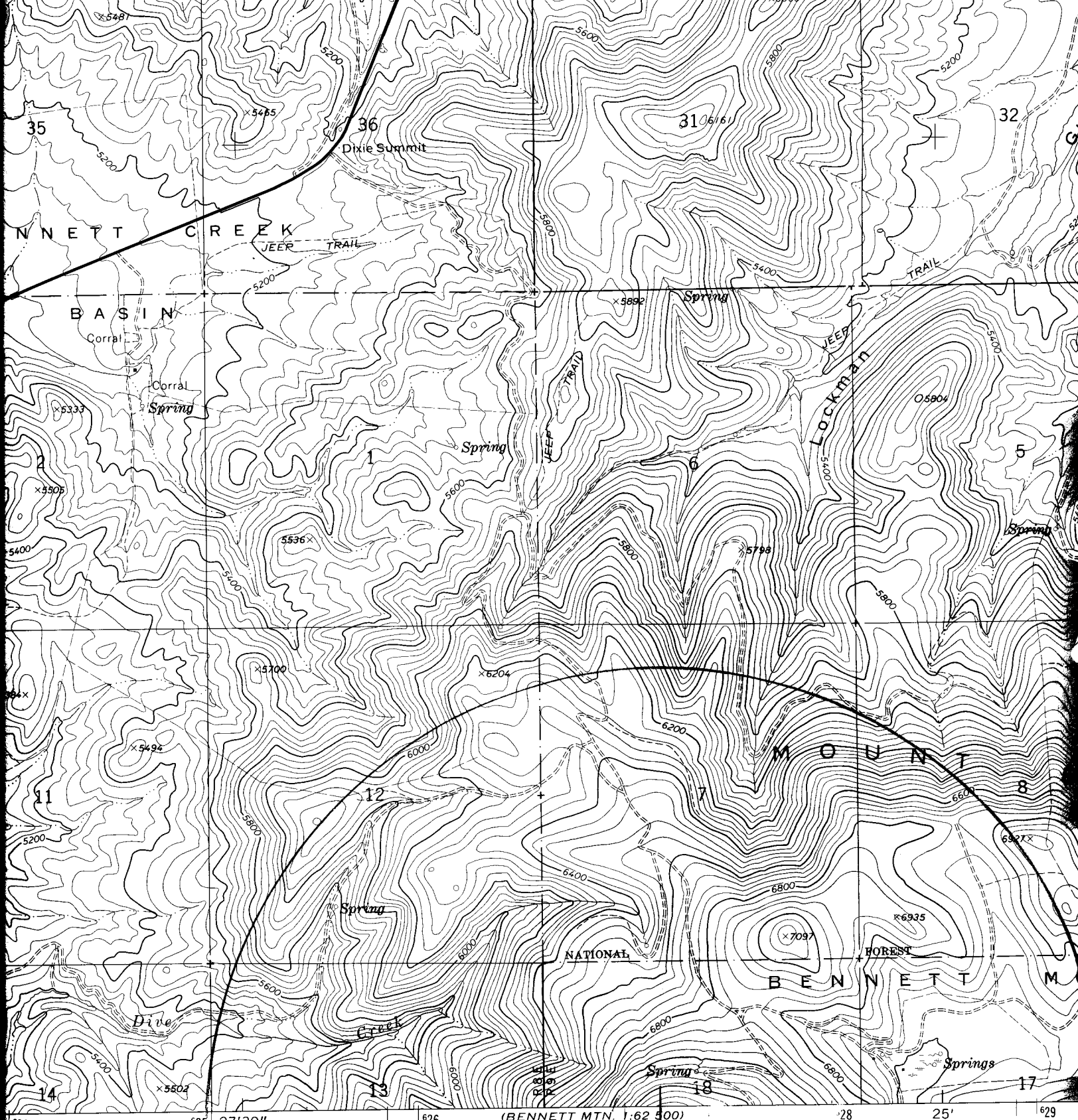

THIS MAP COMPLIES WITH NATIONAL MAP ACCURACY STANDARDS
FOR SALE BY U. S. GEOLOGICAL SURVEY, DENVER, COLORADO 80225, OR RESTON, VIRGINIA 22092
A FOLDER DESCRIBING TOPOGRAPHIC MAPS AND SYMBOLS IS AVAILABLE ON REQUEST