

## **EXHIBIT 12**

### **Waiver Request of Section 74.1204**

W205BP Pemberville, OH – 38 watts ERP

Minor Channel Change to 203

December 2008

Calvary Chapel of Twin Falls, Inc.

The proposed site, though not contained inside the service contour of either second-adjacent FM Stations WBGU Bowling Green and NEW Weston, OH BNPED-20071022DXR, the 100 dBu F(50,10) is very close to the service contour of the NEW Weston CP and is addressed below.

### **Weston NEW / BNPED-20071022DXR**

The proposed site is very close to the service contour of second-adjacent FM Station NEW WESTON, 205A, 3kW, Weston, OH. The level of least arriving protected F(50,50) signal, of WESTON, at the proposed transmitter site is 59.9-dBu. The service contour of WESTON and the 100 dBu F(50, 10) contour of the proposed overlap in two very small areas, which are shown to be population free on the attached section, marked in yellow, of the Dunbridge, OH Topo map. Because no residences, businesses or major roadways are located within the interference contour, Calvary Chapel of Twin Falls, Inc. respectfully requests a waiver of the FM translator contour overlap regulations with respect to second-adjacent FM Construction Permit WESTON, OH / BNPED-20071022DXR.

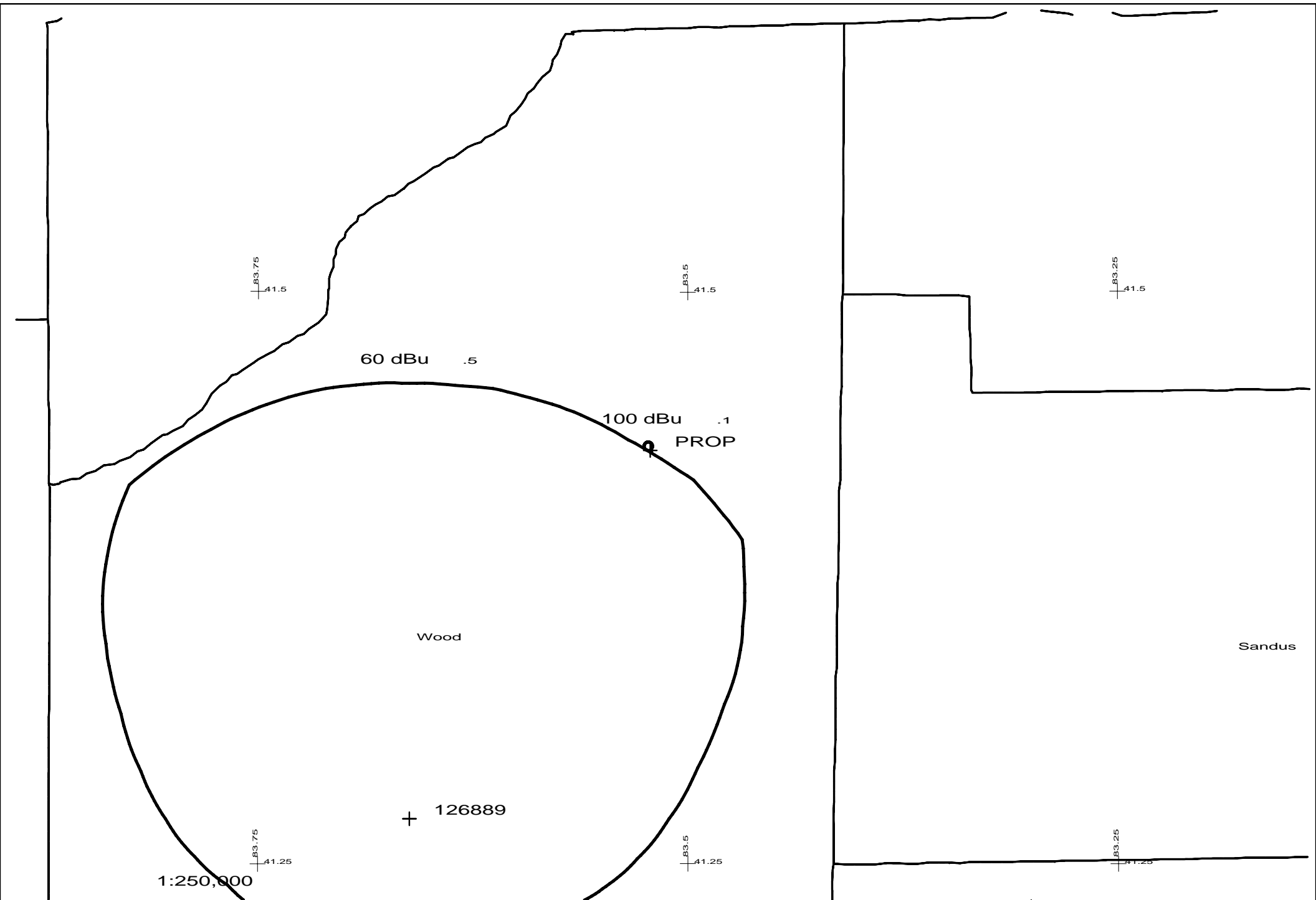

100 dBu

PRO

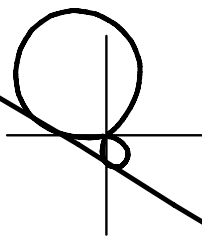

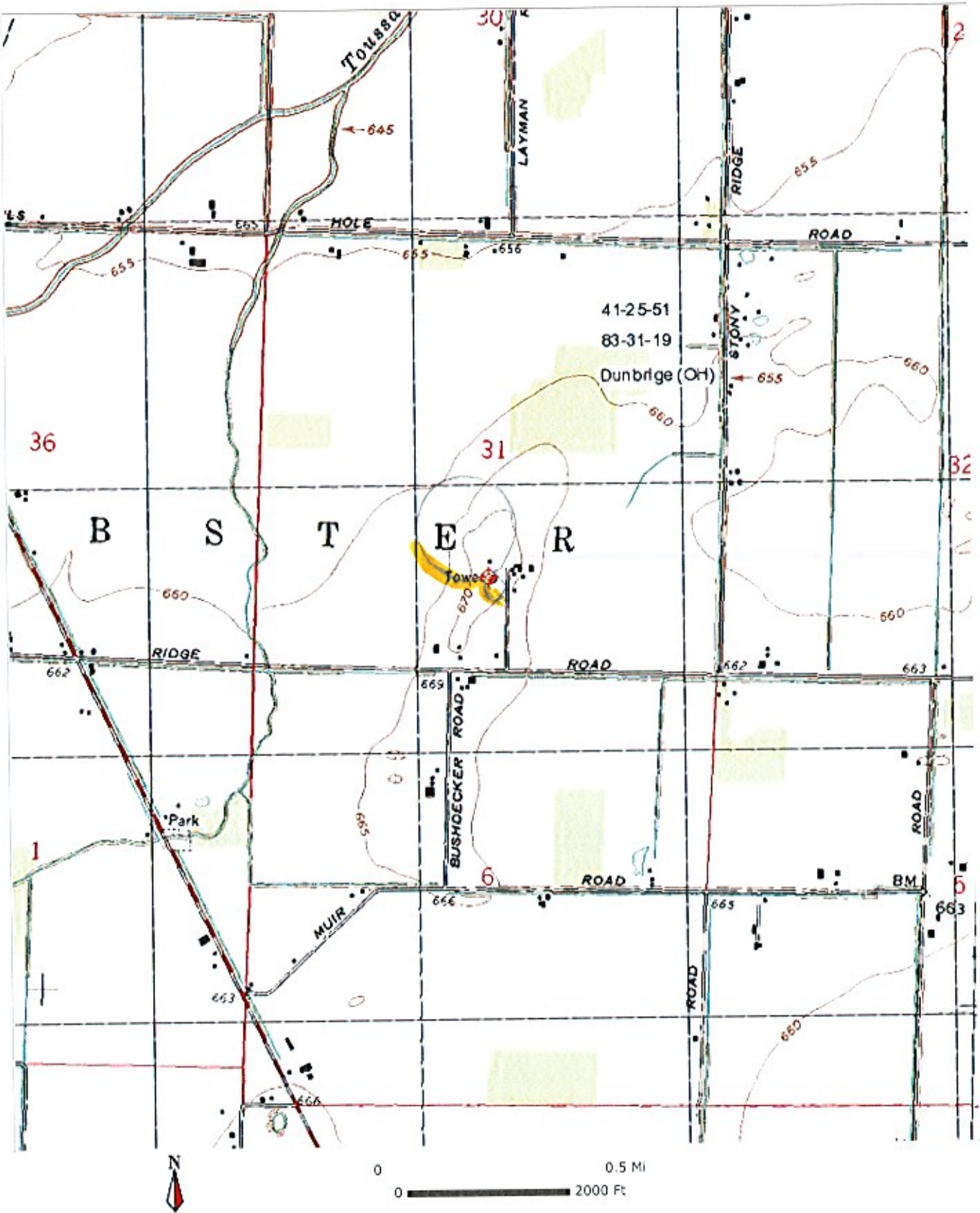

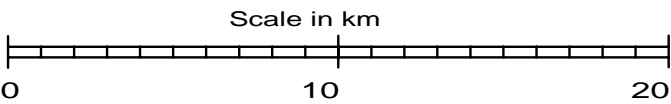
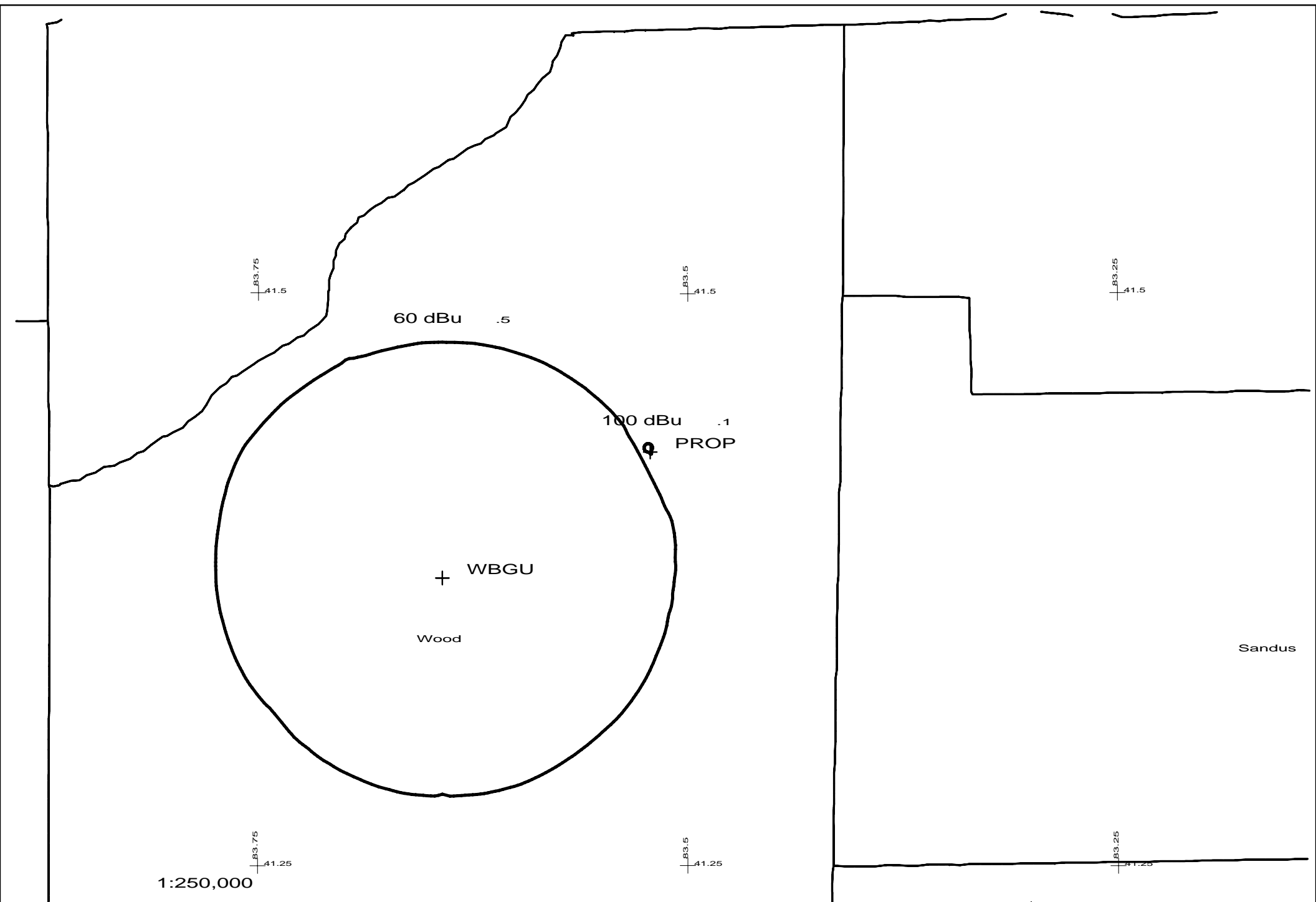

PROP 203D .038kW 270M AMSL  
N. Lat. 41 25 51 W. Lng. 83 31 19

WBGU  
CCTF - 12/08