

KMQX Allocation Study Map - Overview

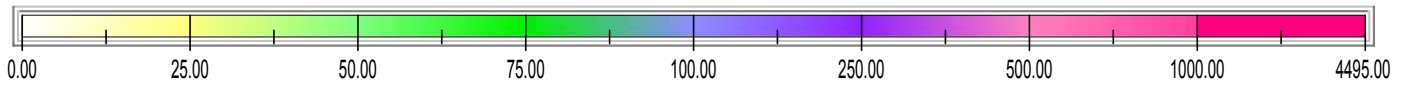
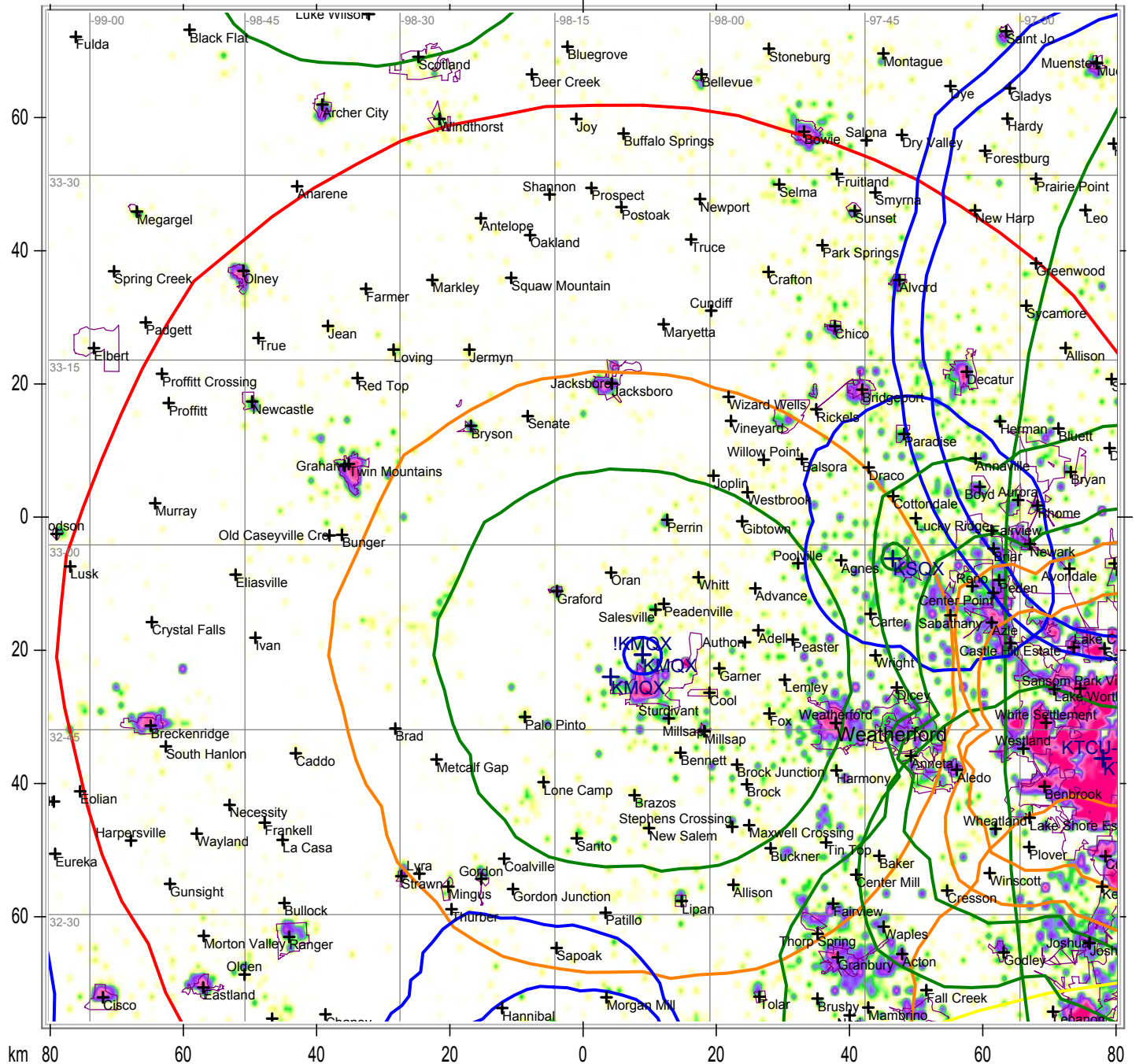

State Borders City Borders Lat/Lon Grid

Map Scale: 1:893658 1 cm = 8.94 km V/H Size: 151.37 x 160.34 km

© MMII Sterling Communications, Inc.

KMQX Allocation Study Map - Critical Allocation

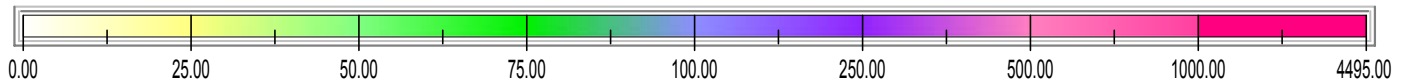
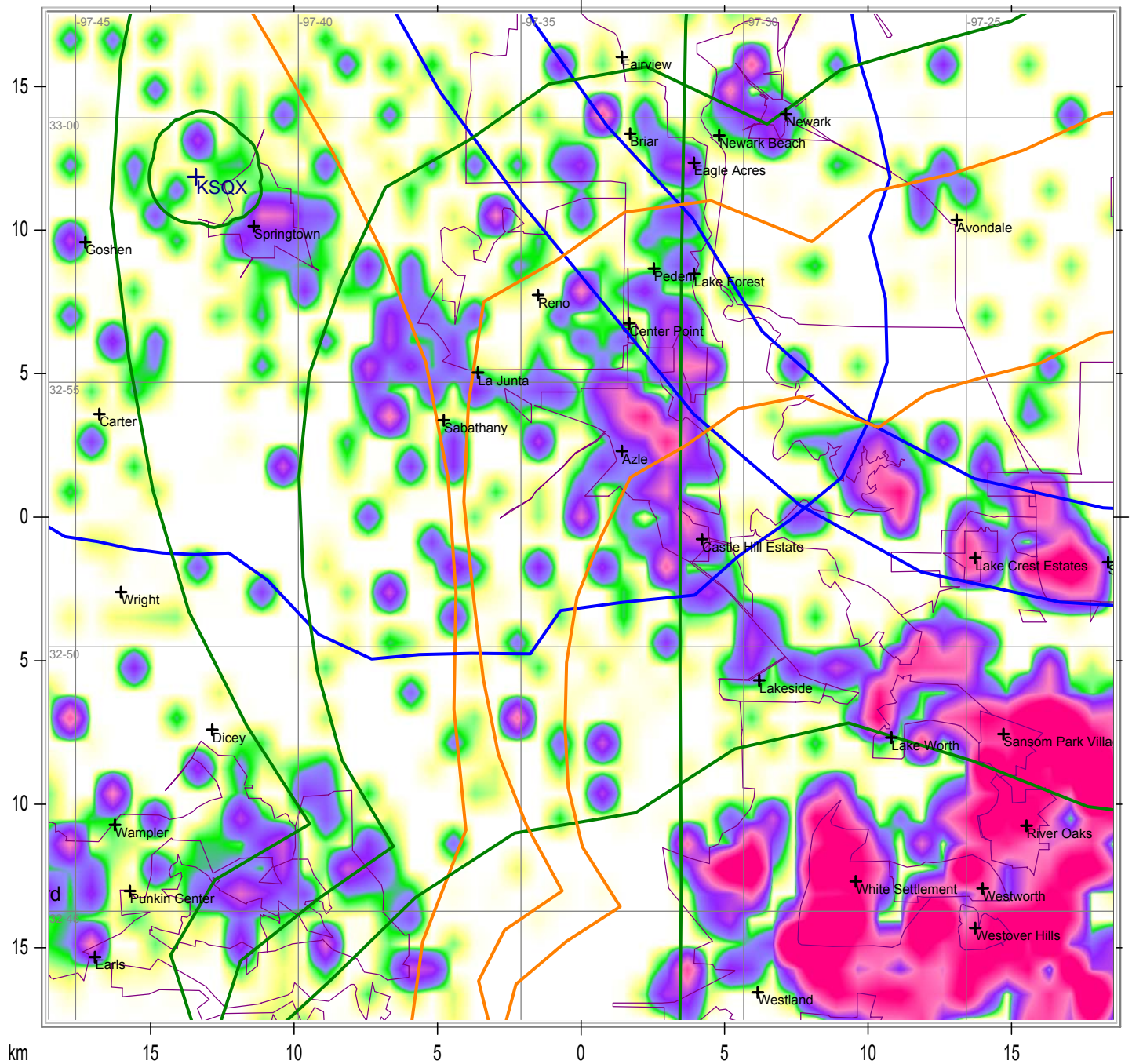

State Borders City Borders Lat/Lon Grid

Map Scale: 1:206621 1 cm = 2.07 km V/H Size: 35.01 x 37.09 km

© MMII Sterling Communications, Inc.

CALL FORMAT LATITUDE	ST	CITY ARN LONGITUDE	FREQ HAAT:m AMSL:m	CHN	CL	ERP	STAT
!KMQX Unknown or 32-51-05.0	TX New CP N	WEATHERFORD BMPED20021127ABM 98-06-31.0 W	88.50000 CSSI NON-PROFIT 158.652 455.490		C3	3500.00	APP BROADCASTING CORPORATION
Unknown or 30-45-34.0	TX New CP N	LLANO 98-40-31.0 W	88.50000 -46.176 310.000		A	0.00	APP
961028MB Unknown or 35-34-28.0	OK New CP N	PIEDMONT BPED19961028MB 98-13-36.0 W	88.50000 THE LOVE STATION, INC. 155.806 599.000		C2	45000.00	APP
970110MD Unknown or 35-34-55.0	OK New CP N	YUKON BPED19970110MD 98-13-53.0 W	88.50000 EDUCATIONAL MEDIA FOUNDATION 119.000 564.000		C2	50000.00	APP
970226MB Unknown or 35-34-28.0	OK New CP N	EL RENO BPED19970226MB 98-13-36.0 W	88.50000 AMERICAN FAMILY ASSOCIATION 166.806 610.000		C2	37000.00	APP
970313MD Unknown or 35-34-28.0	OK New CP N	PIEDMONT BPED19970313MD 98-13-36.0 W	88.50000 COMMUNITY BROADCASTING INC 166.806 610.000		C2	38000.00	APP
KAUZ-TV Unknown or 33-54-04.0	TX New CP N	WICHITA FALLS BLCT1576 98-32-21.0 W	82.12500 CHELSEY BROADCASTING COMPANY OF WICHITA FALLS, LLC 313.765 612.000		TV	100000.00	LIC
KAZC Unknown or 34-21-34.0	OK New CP N	TISHOMINGO BLED20020430AAD 96-33-34.0 W	88.30000 SOUTH CENTRAL OKLAHOMA CHRISTIAN BROADCASTING, INC. 281.265 527.000		C2	5500.00	LIC
KBMD Unknown or 30-33-12.0	TX New CP N	MARBLE FALLS BLED20020211AAR 98-15-30.0 W	88.50000 MEDIA FOR THE HOLY FAMILY FOUNDATION 24.397 318.000		A	6000.00	LIC
KCEN-TV Unknown or 31-16-24.0	TX New CP N	TEMPLE BLCT19811231KH 97-13-14.0 W	82.12500 CHANNEL 6, INC. 582.176 756.000		TV	100000.00	LIC
KCKT Unknown or 31-19-37.0	TX New CP N	CROCKETT BLED20030219ADO 95-28-26.0 W	88.50000 AMERICAN FAMILY ASSOCIATION 49.559 145.000		A	250.00	LIC
KEOM Unknown or 32-45-45.0	TX New CP N	MESQUITE BLED19920113KB 96-38-04.0 W	88.50000 MESQUITE INDEPENDENT SCHOOL DISTRICT 178.456 315.000		C1	61000.00	LIC
KETR Unknown or 33-14-17.0	TX New CP N	COMMERCE BLED19830608AD 95-55-27.0 W	88.90000 TEXAS A&M UNIVERSITY-COMMERCE 117.250 276.000		C1	100000.00	LIC
KGNZ Unknown or 32-17-46.0	TX New CP N	ABILENE BLED19860304KD 99-43-01.0 W	88.10000 CHRISTIAN BROADCASTING CO., INC. 213.559 809.000		C1	75000.00	LIC
KIAN Unknown or 31-25-16.0	TX New CP N	BYRNE BPED19981120MD 100-32-36.0 W	88.50000 EDUCATIONAL MEDIA FOUNDATION 158.515 758.000		A	500.00	CP
KIDY Unknown or 31-35-21.0	TX New CP N	SAN ANGELO BMLCT19960717KG 100-31-00.0 W	82.12500 SAGE BROADCASTING CORPORATION 275.750 907.000		TV	100000.00	LIC
KJCR Unknown or 32-24-19.0	TX New CP N	KEENE BLED19900510KA 97-19-55.0 W	88.30000 SOUTHWESTERN ADVENTIST COLLEGE 81.647 324.000		C3	23000.00	LIC

list.TXT

KMCU TX WICHITA FALLS 88.70000 A 3000.00 LIC
Unknown or New CP BLED20020308AAJ CAMERON UNIVERSITY
33-56-30.0 N 98-34-06.0 W 77.471 381.000

KMHF TX BASTROP 88.50000 A 4000.00 LIC
Unknown or New CP BLED19980508KB MEDIA FOR THE HOLY FAMILY FOUNDATION
30-12-57.0 N 97-08-31.0 W 94.574 242.000

KMHF TX BASTROP 88.50000 A 5000.00 CP
Unknown or New CP BPED19980630IA MEDIA FOR THE HOLY FAMILY FOUNDATION
30-12-57.0 N 97-08-31.0 W 94.574 242.000

KMQX TX WEATHERFORD 88.50000 C3 5500.00 CP
Unknown or New CP BPED19971117MJ CSSI NON-PROFIT BROADCASTING CORPORATION
32-49-17.0 N 98-09-36.0 W 150.971 442.000

KMQX TX WEATHERFORD 88.50000 C3 6200.00 APP
Unknown or New CP BPED20021127ABM CSSI NON-PROFIT BROADCASTING CORPORATION
32-51-05.0 N 98-06-31.0 W 445.162 742.000

KNTU TX DENTON 88.10000 C1 100000.00 LIC
Unknown or New CP BMLED19920205KC UNIVERSITY OF NORTH TEXAS
33-17-24.0 N 97-08-11.0 W 110.485 306.000

KNTU TX MCKINNEY 88.10000 C1 100000.00 LIC
Unknown or New CP BLED20000711AAA UNIVERSITY OF NORTH TEXAS
33-17-24.0 N 97-08-10.0 W 134.632 330.000

KQUJ OK ADA 88.70000 C2 31000.00 CP
Unknown or New CP BPED19960404MB AMERICAN FAMILY ASSOCIATION
34-46-32.0 N 96-35-15.0 W 71.639 339.000

KQXS TX STEPHENVILLE 89.10000 A 2250.00 APP
Unknown or New CP BPED20020718AAP CSSI NON-PROFIT EDUCATIONAL BROADCASTING CORP.
32-16-09.0 N 98-18-52.0 W 125.691 554.000

KQXS TX STEPHENVILLE 89.10000 A 2250.00 CP
Unknown or New CP BPED19980122MD CSSI NON-PROFIT EDUCATIONAL BROADCASTING CORP.
32-11-28.0 N 98-15-07.0 W 113.662 528.000

KSQX TX SPRINGTOWN 89.10000 A 3000.00 LIC
Unknown or New CP BLED20021220AAZ CSSI NON-PROFIT EDUCATIONAL BROADCASTING CORPORATION
32-58-53.0 N 97-42-18.0 W 55.706 346.000

KTCU-FM TX FORT WORTH 88.70000 A 3000.00 LIC
Unknown or New CP BLED19810410BF TEXAS CHRISTIAN UNIVERSITY
32-42-40.0 N 97-22-00.0 W 92.074 292.000

KTCU-FM TX FORT WORTH 88.70000 C3 10000.00 CP
Unknown or New CP BPED19971125ID TEXAS CHRISTIAN UNIVERSITY
32-42-40.0 N 97-21-58.0 W 91.368 291.000

KTPB TX KILGORE 88.70000 C1 79000.00 LIC
Unknown or New CP BLED19970326KA KILGORE JUNIOR COLLEGE
32-20-14.0 N 95-02-41.0 W 169.059 302.000

KVLT TX TEMPLE 88.50000 C3 5000.00 LIC
Unknown or New CP BLED20030425AAW AMERICAN EDUCATIONAL BROADCASTING, INC
30-59-08.0 N 97-37-56.0 W 187.559 418.000

NEW OK GERONIMO 88.30000 A 900.00 APP
Unknown or New CP BNPED20000124ABO PENSACOLA CHRISTIAN COLLEGE, INC.
34-26-51.0 N 98-24-28.0 W 94.639 417.000

NEW TX LAMPASAS 88.30000 A 600.00 APP
Unknown or New CP BNPED20000421AAR LIFETALK BROADCASTING ASSOCIATION
30-59-49.0 N 98-05-46.0 W 71.044 407.000