

Exhibit 11.1 - Copy of Existing Antenna Structure Registration

Registration Detail

Reg Number	1049395	Status	Constructed
File Number	A0128316	Constructed	05/04/1998
FAA Study	98-AGL-1816-OE	EMI	No
FAA Issue Date	06/04/1998	NEPA	No

Antenna Structure

Structure Type TOWER - Free standing or Guyed Structure used for Communications Purposes

Location (in NAD83 Coordinates)

Lat/Long 41-53-16.0 N 084-01-57.0 W 330 MULZER ST

City, State ADRIAN , MI

Center of
AM Array**Heights (meters)**

Elevation of Site Above Mean Sea Level	Overall Height Above Ground (AGL)
247.8	60.7
Overall Height Above Mean Sea Level	Overall Height Above Ground w/o Appurtenances
308.5	54.9

Painting and Lighting Specifications

None

Owner & Contact Information

FRN	0003296480	Licensee ID	L00153782
Assignor FRN		Assignor ID	L00005788

OwnerCentennial Michiana License Company LLC
1305 Campus Parkway
Neptune , NJ 07753P: (732)919-1000
E:**Contact**Carter , David
6302 Constitution Drive
Fort Wayne , IN 46804P: (219)760-4126
E:**Last Action Status**

Status	Constructed	Received	06/20/2000
Purpose	Change Owner	Entered	06/20/2000
Mode	Interactive		

Related Applications

06/20/2000	A0128316 - Change Owner (OC)
06/04/1998	A0058133 - New (NE)

Comments**Comments**

EXHIBIT 11.2

VERTICAL PLAN OF ANTENNA SYSTEM

This site is located at 330 Mulzer St., Adrian, MI

Site Location

NL: 41° 53' 16"

WL: 84° 01' 57"

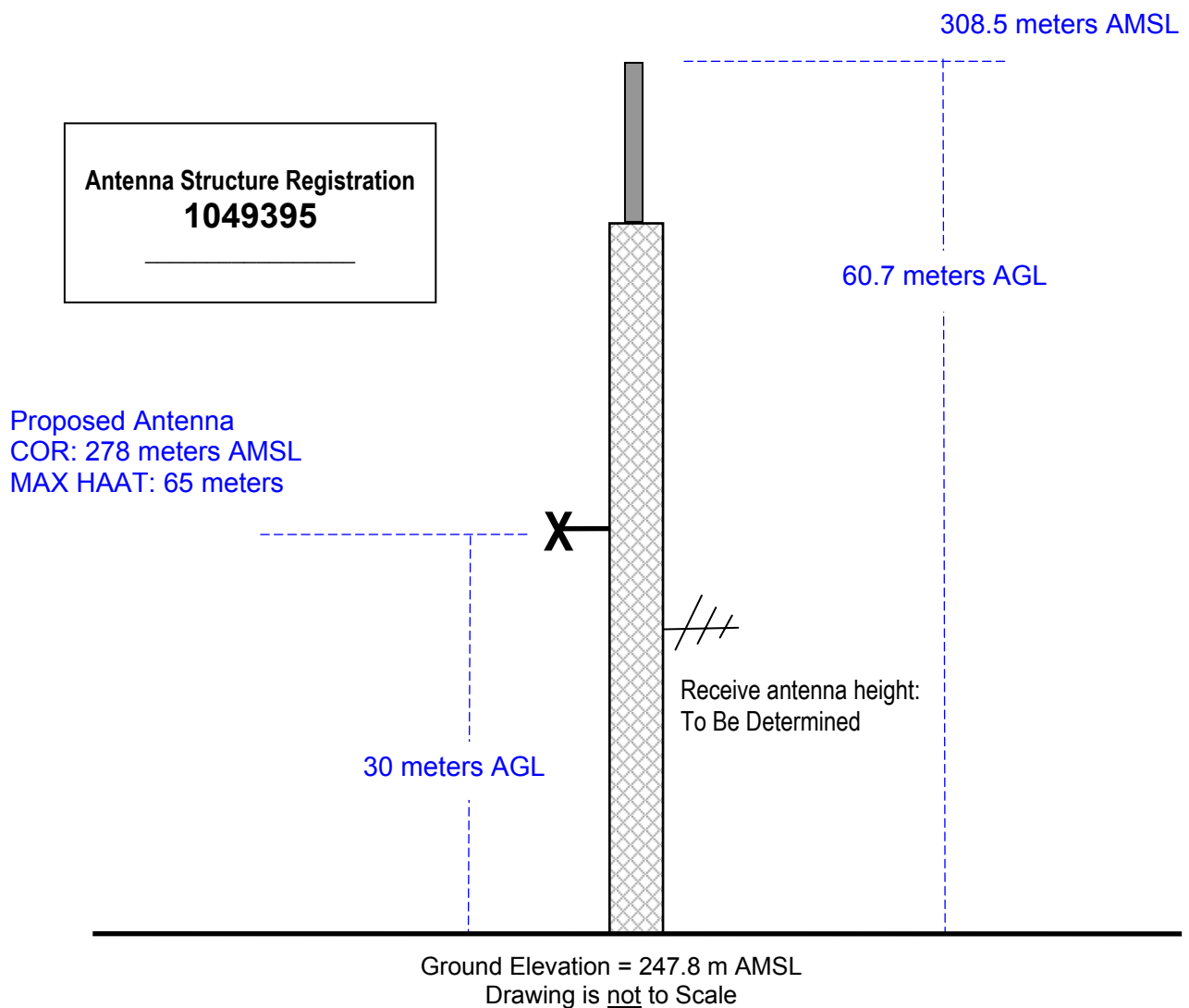

Exhibit 11.3 Present & Proposed Coverage Map

Present Application

Latitude: 41-53-54 N
Longitude: 084-02-26 W
ERP: 0.12 kW
Channel: 249
Frequency: 97.7 MHz
AMSL Height: 259.0 m
Horiz. Pattern: Omni
Vert. Pattern: No
Prop Model: FCC Curves
60 dBu Contour:
Total Population: 34,376
Total Area: 119.05 sq. km

Proposed Application

Latitude: 41-53-16 N
Longitude: 084-01-57 W
ERP: 0.055 kW
Channel: 249
Frequency: 97.7 MHz
AMSL Height: 278.0 m
Horiz. Pattern: Omni
Vert. Pattern: No
Prop Model: FCC Curves
60 dBu Contour:
Total Population: 32,227
Total Area: 103.78 sq. km

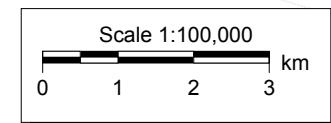
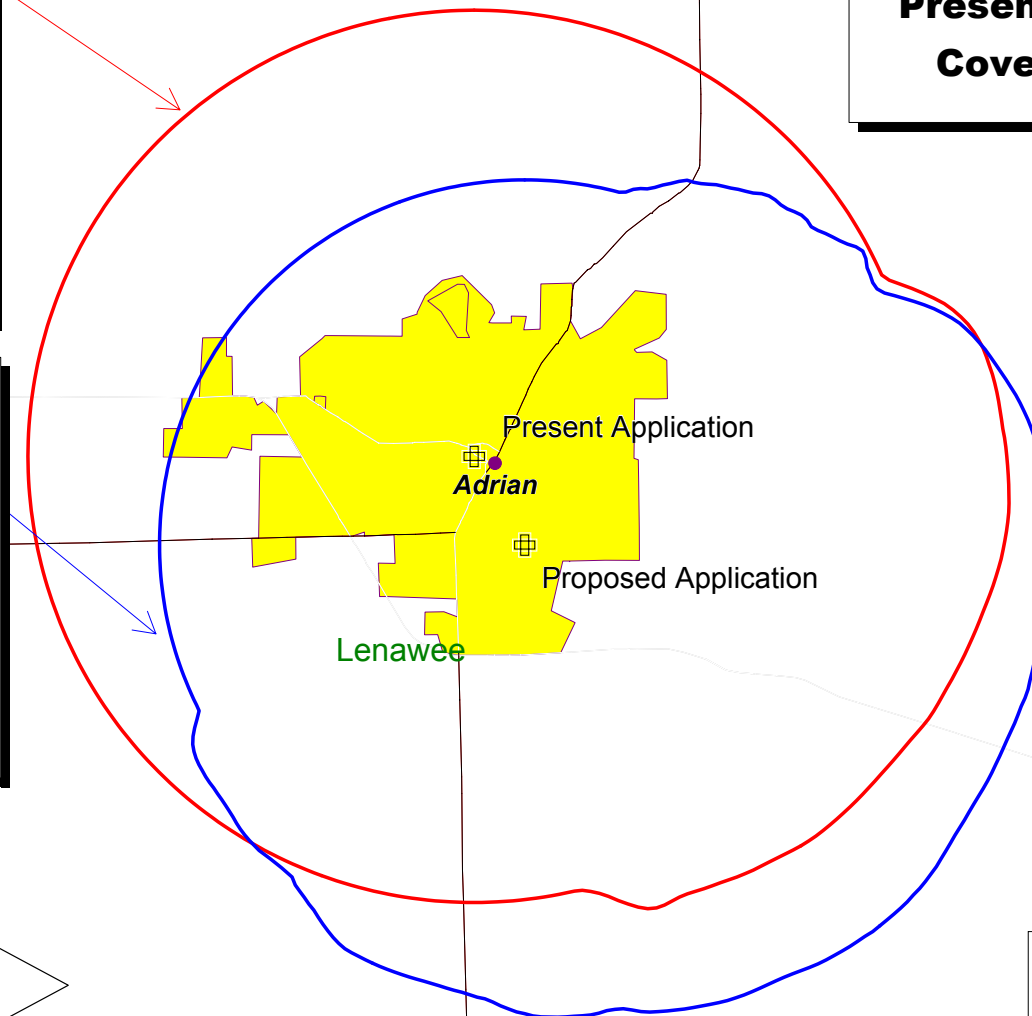

V-Soft Communications ® ©

Proposed Allocation
Adrian, MI
Latitude: 41-53-16 N
Longitude: 084-01-57 W
ERP: 0.055 kW
Channel: 249
Frequency: 97.7 MHz
AMSL Height: 278.0 m
Horiz. Pattern: Omni

Exhibit 11.4 Primary Station Coverage Map

WBCY
Archbold, OH
Latitude: 41-29-03 N
Longitude: 084-16-58 W
ERP: 20.00 kW
Channel: 208
Frequency: 89.5 MHz
AMSL Height: 318.0 m
Horiz. Pattern: Directional

MUNN-REESE, INC.
Broadcast Engineering Consultants
Coldwater, MI 49036
1(517)278-7339

Proposed Allocation
F(50.50) 60.0 dBu

F(50.50) 57.0 dBu

Scale 1:900,000

0 10 20 30 km

V-Soft Communications ©

