

Exhibit 18 Page 1

Mansfield Christian School

Identification of Facilities

Willard, Ohio

CALL FORMAT LATITUDE	ST	CITY ARN LONGITUDE	FREQ OWNER HAAT:m AMSL:m	CHN	CL	ERP	STAT
Proposed			90.90000		A	200.00	APP
Unknown or New CP							
40-56-45.0 N		82-39-49.0 W	106.305 427.000				
WVMC-FM	OH	MANSFIELD	90.70000		A	450.00	CP
Unknown or New CP		BPED20100108ABM	MANSFIELD CHRISTIAN SCHOOL				
40-43-21.0 N		82-31-52.0 W	31.043 467.000				
WNZR	OH	MOUNT VERNON	90.90000		A	1300.00	LIC
Unknown or New CP		BLED20100426AAY	MOUNT VERNON NAZARENE UNIVERSITY				
40-22-15.0 N		82-28-05.0 W	15.781 395.000				
WNRK	OH	NORWALK	90.70000		A	4000.00	LIC
Unknown or New CP		BLED20040608ABM	KENT STATE UNIVERSITY				
41-10-50.0 N		82-23-21.0 W	93.188 399.000				
WVMC-FM	OH	MANSFIELD	90.70000		A	170.00	LIC
Unknown or New CP		BLED20021021AAJ	MANSFIELD CHRISTIAN SCHOOL				
40-43-21.0 N		82-31-52.0 W	33.684 459.000				
WCWS-FM	OH	WOOSTER	90.90000		A	1050.00	LIC
Unknown or New CP		BMLED20000505AAF	THE COLLEGE OF WOOSTER				
40-49-41.0 N		81-52-14.0 W	19.143 393.000				
WOSB	OH	MARION	91.10000		B1	6800.00	LIC
Unknown or New CP		BLED19980410KC	THE OHIO STATE UNIVERSITY				
40-41-04.0 N		83-15-24.0 W	47.310 360.000				
WRCJ-FM	MI	DETROIT	90.90000		B	42000.00	LIC
Unknown or New CP		BLED19811228AJ	BOARD OF EDUCATION, CITY OF DETROIT				
42-22-25.0 N		83-06-50.0 W	123.888 351.000				
WGLE	OH	LIMA	90.70000		B	50000.00	LIC
Unknown or New CP		BMLED20051219ACI	PUBLIC BROADCASTING FOUNDATION OF NW OHIO				
40-39-15.0 N		84-06-36.0 W	96.235 410.000				
WOSE	OH	COSHOCTON	91.10000		A	6000.00	LIC
Unknown or New CP		BLED19960311KH	THE OHIO STATE UNIVERSITY				
40-20-30.0 N		81-57-56.0 W	47.755 388.000				
WRUW-FM	OH	CLEVELAND	91.10000		B1	15000.00	LIC
Unknown or New CP		BLED20010406AAQ	CASE WESTERN RESERVE UNIVERSITY				
41-31-14.0 N		81-35-03.0 W	43.658 320.000				

Exhibit 18 Page 2

Mansfield Christian School

Identification of Facilities

Willard, Ohio

WFCO	OH	LANCASTER	90.90000	A	1200.00	LIC
Unknown or New CP BLED20051215ABD LANCASTER EDUCATIONAL BROADCASTING FOUNDATION						
39-40-49.0	N	82-35-51.0	W	36.812	367.000	
WCVJ	OH	JEFFERSON	90.90000	B1	1850.00	LIC
Unknown or New CP BLED19980325KE EDUCATIONAL MEDIA FOUNDATION						
41-37-50.0	N	80-45-36.0	W	152.144	485.000	
WCPN	OH	CLEVELAND	90.30000	B	47000.00	LIC
Unknown or New CP BLED19961025KA IDEASTREAM						
41-22-18.0	N	81-42-48.0	W	110.910	425.000	
WTYC	OH	MARIETTA	90.90000	A	4000.00	LIC
Unknown or New CP BLED20110407ACL COMMUNITY RADIO FOUNDATION OF FLORIDA, INC.						
39-36-00.4	N	81-33-09.9	W	0.360	296.000	
WJDD	OH	CARROLLTON	90.90000	A	270.00	LIC
Unknown or New CP BLED20110606AAS DENNY AND MARGE HAZEN MINISTRIES, INC.						
40-34-15.0	N	81-10-48.0	W	52.067	432.000	
WGTE-FM	OH	TOLEDO	91.30000	B	13500.00	LIC
Unknown or New CP BLED19890123KE PUBLIC BROADCASTING FOUNDATION OF NW OHIO						
41-39-27.0	N	83-25-55.0	W	260.364	470.000	
WGBE	OH	BRYAN	90.90000	A	850.00	LIC
Unknown or New CP BLED19961122KC PUBLIC BROADCASTINGGG FOUNDATION OF NW OHIO						
41-28-47.0	N	84-35-50.0	W	85.293	362.000	
WHVT	OH	CLYDE	90.50000	A	2700.00	LIC
Unknown or New CP BLED19930826KB CLYDE EDUCATIONAL BROADCASTING FOUNDATION						
41-17-45.0	N	82-58-26.0	W	22.075	259.000	
WGUC	OH	CINCINNATI	90.90000	B	18500.00	LIC
Unknown or New CP BLED20101221ABF CINCINNATI PUBLIC RADIO, INC.						
39-07-29.9	N	84-29-56.2	W	181.834	419.000	
WVPM	WV	MORGANTOWN	90.90000	B	5000.00	LIC
Unknown or New CP BMLD20030417ABX WEST VIRGINIA EDUCATIONAL BROADCASTING AUTHORITY						
39-41-45.0	N	79-45-45.0	W	344.958	921.000	
WRMU-FM	OH	ALLIANCE	91.10000	A	2800.00	LIC
Unknown or New CP BMLD19810611AA MOUNT UNION COLLEGE						
40-54-16.0	N	81-06-45.0	W	11.759	411.000	
WVML	OH	MILLERSBURG	90.50000	B1	15000.00	CP
Unknown or New CP BPED20091027AEN THE MOODY BIBLE INSTITUTE OF CHICAGO						
40-36-08.0	N	81-44-32.0	W	71.886	450.000	

Exhibit 18 Page 3

Mansfield Christian School

Identification of Facilities

Willard, Ohio

WOBC-FM	OH	OBERLIN	91.50000	A	1000.00	LIC
Unknown or New CP BLED20041014ADB OBERLIN COLLEGE BROADCASTING, INC.						
41-17-38.0	N	82-13-20.0	W	9.903	278.000	
WEWH	OH	WASHINGTON COURT HOU	91.10000	B1	9000.00	CP
Unknown or New CP BNPED20071012AXO ST GABRIEL RADIO, INC						
39-24-27.8	N	83-21-15.3	W	65.751	392.000	
WHKC	OH	COLUMBUS	91.50000	B	15000.00	LIC
Unknown or New CP BLED20061219AAJ CHRISTIAN BROADCASTING SERVICES, INC.						
39-56-14.0	N	83-01-16.0	W	175.398	446.000	
WKTL	OH	STRUTHERS	90.70000	B1	13500.00	LIC
Unknown or New CP BLED1805 BOARD OF EDUCATION STRUTHERS OHIO CITY SCHOOLS						
41-03-06.0	N	80-35-56.0	W	-39.200	339.000	
WMCO	OH	NEW CONCORD	90.70000	A	1300.00	LIC
Unknown or New CP BLED19811109AA MUSKINGUM COLLEGE						
39-59-46.0	N	81-43-18.0	W	-13.522	314.000	
WCBE	OH	COLUMBUS	90.50000	B	11000.00	LIC
Unknown or New CP BMLED19860311KC BD.OF EDUC., CITY SCH.DIST., COLUMBUS						
39-57-48.0	N	83-00-17.0	W	121.264	406.000	
WTJM	OH	SOUTH WEBSTER	90.90000	B1	5000.00	CP
Unknown or New CP BNPED20071012AXP ST GABRIEL RADIO, INC						
39-00-47.4	N	82-41-30.1	W	83.280	356.000	
WDUB	OH	GRANVILLE	91.10000	A	100.00	LIC
Unknown or New CP BLED19880629KA DENISON UNIVERSITY						
40-04-16.0	N	82-31-24.0	W	-0.618	364.000	
WDUB	OH	GRANVILLE	91.10000	A	100.00	CP
Unknown or New CP BPED20100625AYA DENISON UNIVERSITY						
40-04-16.0	N	82-31-24.0	W	0.798	364.000	
WVML	OH	MILLERSBURG	90.50000	A	4800.00	LIC
Unknown or New CP BLED20040924ADJ THE MOODY BIBLE INSTITUTE OF CHICAGO						
40-36-08.0	N	81-44-32.0	W	72.744	450.000	
WVPM	WV	MORGANTOWN	90.90000	B	1255.00	APP
Unknown or New CP BSTA20081121ADO WEST VIRGINIA EDUCATIONAL BROADCASTING AUTHORITY						
39-41-45.0	N	79-45-45.0	W	329.356	908.000	
WBSW	IN	MARION	90.90000	A	2400.00	LIC
Unknown or New CP BLED19970908KE BALL STATE UNIVERSITY						
40-40-01.0	N	85-37-50.0	W	59.070	344.000	

Exhibit 18 Page 4
Mansfield Christian School
Identification of Facilities
Willard, Ohio

WJKZ	MI	HANOVER	90.90000	A	500.00	CP
Unknown or New CP BNPED20071017AIP SAIDNEWSFOUNDATION						
42-04-25.0	N	84-35-38.0	W	6.192	377.000	
WLKV	WV	RIPLEY	90.70000	B	26500.00	CP
Unknown or New CP BPED20070406AFH EDUCATIONAL MEDIA FOUNDATION						
38-51-44.0	N	81-41-27.0	W	56.603	334.000	
WAPS	OH	AKRON	91.30000	A	2000.00	LIC
Unknown or New CP BLED20080702ADM BOARD OF EDUCATION, AKRON CITY SCHOOL DISTRICT						
41-03-53.0	N	81-34-59.0	W	60.171	424.000	
WNFR	MI	SANDUSKY	90.70000	B	42000.00	LIC
Unknown or New CP BLED20050303ACY ROSS BIBLE CHURCH						
43-10-27.0	N	82-36-01.0	W	117.853	364.000	
WOUB-FM	OH	ATHENS	91.30000	B	50000.00	LIC
Unknown or New CP BLED20020517ABA OHIO UNIVERSITY						
39-18-52.0	N	82-08-59.0	W	113.501	401.000	
WDWC	OH	MARTINS FERRY	90.70000	B1	6300.00	CP MOD
Unknown or New CP BMPED20090824AMC ST. PAUL CENTER FOR BIBLICAL THEOLOGY						
40-04-56.0	N	80-56-24.0	W	68.270	453.000	

Allocation Study

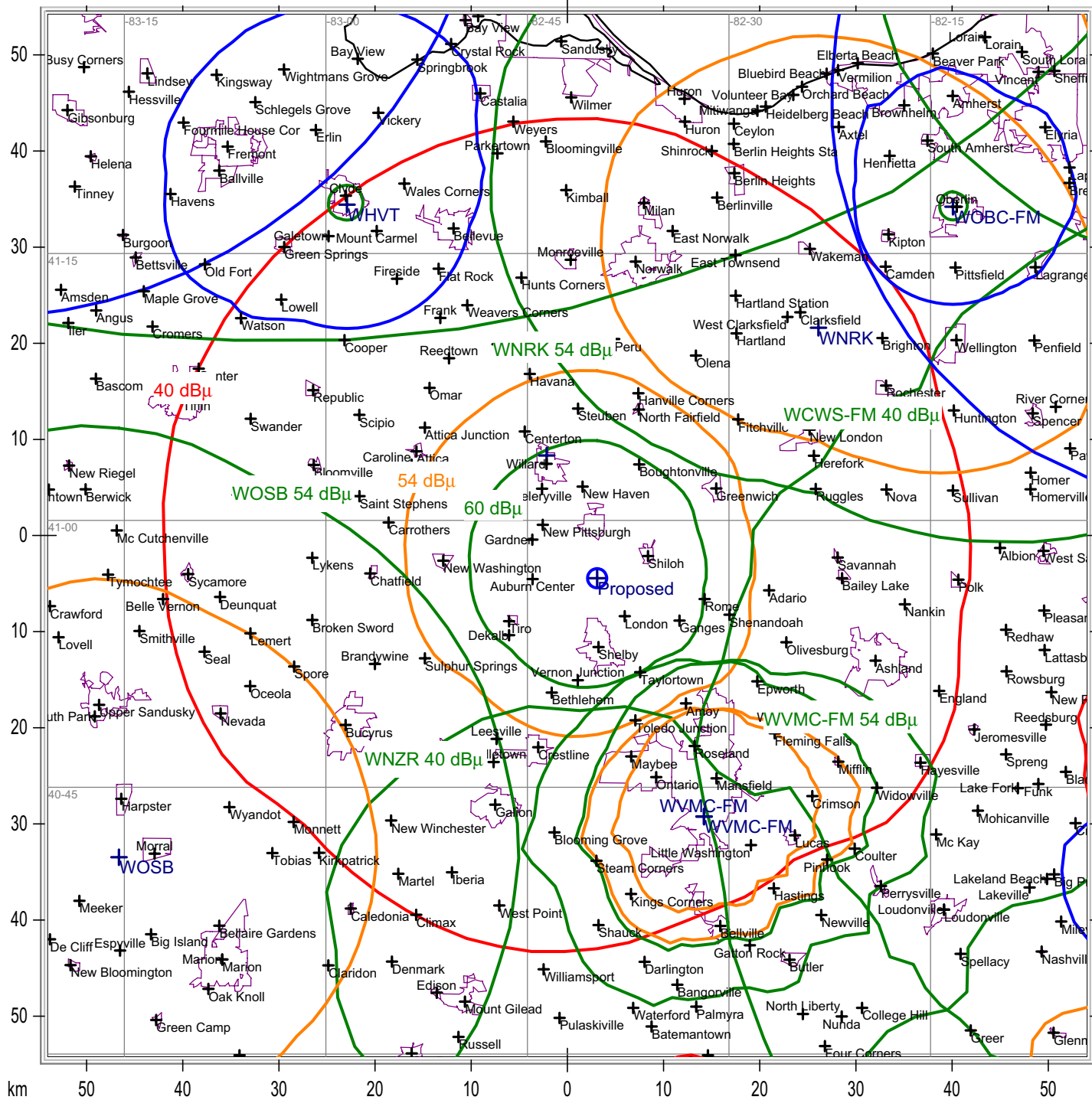



Exhibit 18 Figure 1
Mansfield Christian School
Allocation Study
Willard, Ohio

 State Borders
  City Borders
  Lat/Lon Grid

like-color contours do not overlap

Map Scale: 1:601920 1 cm = 6.02 km V/H Size: 108.45 x 108.08 km

© MMXI Sterling Communications, Inc.