

**Exhibit 13.1 - Copy of Existing
Antenna Structure Registration****Registration Detail**

Reg Number	1218276	Status	Constructed
File Number	A0644627	Constructed	01/26/1998
FAA Study	2009-AWP-2812-OE	EMI	No
FAA Issue Date	07/21/2009	NEPA	No

Antenna Structure

Structure Type TOWER - Free standing or Guyed Structure used for Communications Purposes

Location (in NAD83 Coordinates)

Lat/Long 32-14-57.0 N 111-07-00.9 W 7120 W. Lost Canyon Dr. (Tucson Mtn, T4 #8170)
 City, State South Tucson , AZ
 Center of
 AM Array

Heights (meters)

Elevation of Site Above Mean Sea Level	Overall Height Above Ground (AGL)
1326.4	64.3
Overall Height Above Mean Sea Level	Overall Height Above Ground w/o Appurtenances
1390.7	46.6

Painting and Lighting Specifications

None

Owner & Contact Information

FRN	0005885231	Licensee ID	L00008376
-----	------------	-------------	-----------

Owner

American Towers, Inc
 Attention To: FAA/FCC Compliance Dept.
 1101 Perimeter Drive
 Schaumburg , IL 60173

P: (847)240-1508
 E: ATCfaa-fccmidwest@americantower.com

Contact

Compliance Dept. , FAA/FCC
 1101 Perimeter Drive
 Schaumburg , IL 60173

P: (847)240-1508
 E: ATCfaa-fccmidwest@americantower.com

Last Action Status

Status	Constructed	Received	07/27/2009
Purpose	Notification	Entered	07/27/2009
Mode	Interactive		

Related Applications

07/27/2009 A0644619 - Modification (MD)
 07/27/2009 A0644627 - Notification (NT)
 11/15/2007 A0569128 - Change Owner (OC)
 Related applications (19)

Comments

Exhibit 13.2

Vertical Plan of Antenna System

The site is located on Tucson Mountain at 7120 W. Lost Canyon Dr. (T4 #8170) the city of South Tucson, Pima County, Arizona.

Site Location (NAD 27)

NL: 32° 14' 57"

WL: 111° 06' 59"

(32-14-57.0 N; 111-07-00.9 W NAD 83))

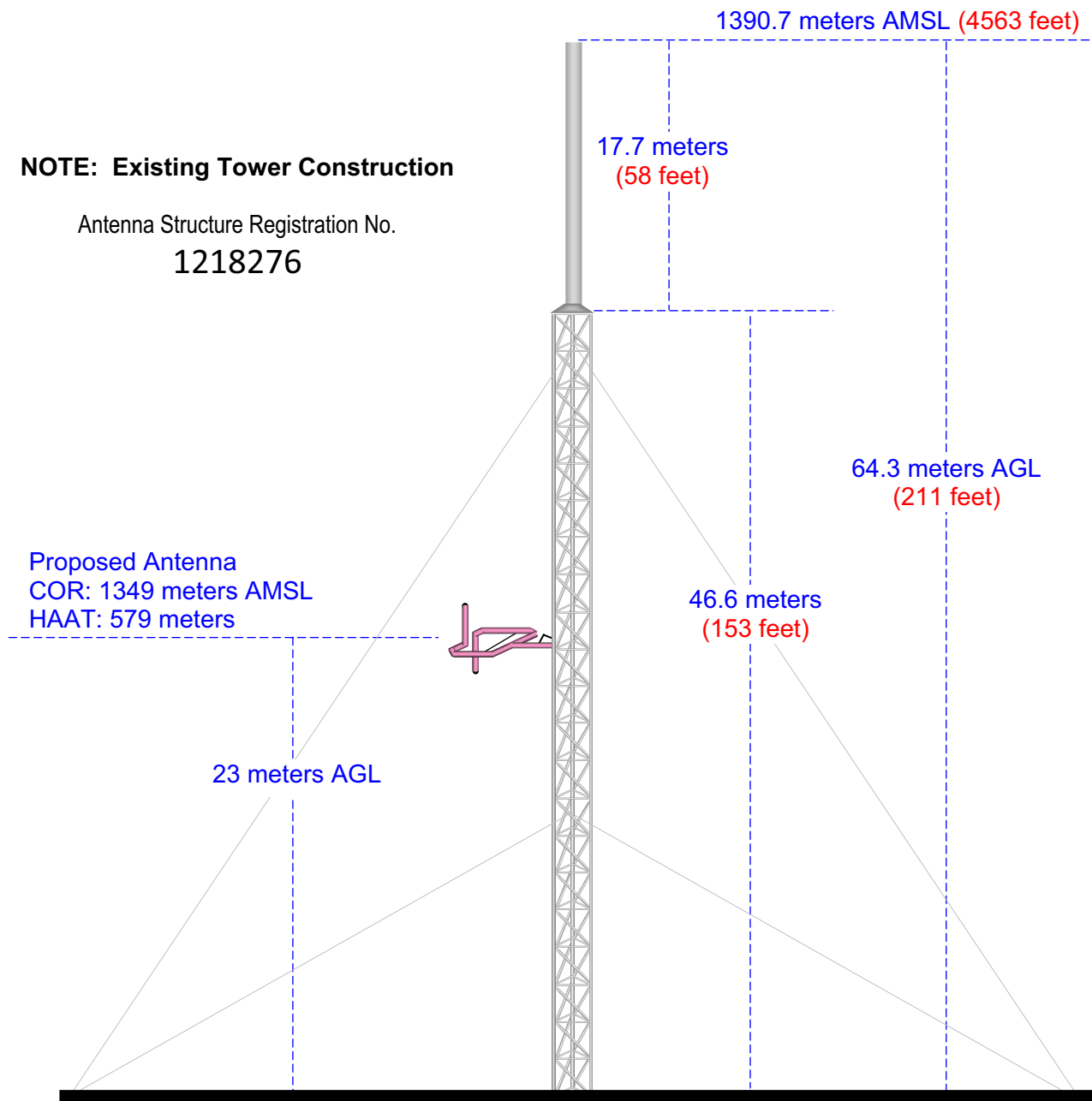

Ground Elevation = 1326.4 m AMSL (4352 feet)

Drawing is not to Scale

MUNN-REESE, INC.

Broadcast Engineering Consultants

Coldwater, MI 49036

EXHIBIT 13.3

PROPOSED FM OPERATING SPECIFICATIONS

Call: KFLT-FM

City of License: Tucson, AZ

Frequency: 88.5 MHz **Channel:** 203C3 **ERP:** 0.300 kW **HAAT:** 579 m

Transmitter Location: On Tucson Mountain at 7120 W. Lost Canyon Dr.

City: South Tucson

County: Pima

State: Arizona

Site Coordinates: NL: 32° 14' 57" / WL: 111° 06' 59"

Tower Registration Number: 1218276

Proposed Operation: Class C3

Effective Radiated Power: 0.300 kW (H) 0.300 kW (V)

Height of Antenna Radiation Center Above:

	<u>Average Terrain</u>	<u>Mean Sea Level</u>	<u>Ground</u>
Horizontal	579 meters	1349 meters	23 meters
Vertical	579 meters	1349 meters	23 meters

Elevation of Tower Site : 1326.4 Meters AMSL

Overall Height of Structure Above Ground : 64.3 Meters AGL

Overall Height of Structure Above Mean Sea Level: 1390.7 Meters AMSL

USGS 03 SEC Terrain Database
US Census 2000 SF-1 Database

Terrain
422 2783 m

KFLT-FM.P

Proposed Operation

Latitude: 32-14-57 N

Longitude: 111-06-59 W

ERP: 0.30 kW

Channel: 203

Frequency: 88.5 MHz

AMSL Height: 1349.0 m

Horiz. Pattern: Directional

Vert. Pattern: No

Prop Model: None

60 dBu Contour

Total Population: 732,829

Total Area: 1,664 sq. km

KFLT-FM.L

BLED20050902AAH

Latitude: 32-00-11 N

Longitude: 110-47-49 W

ERP: 1.50 kW

Channel: 203

Frequency: 88.5 MHz

AMSL Height: 1080.0 m

Horiz. Pattern: Directional

Vert. Pattern: No

Prop Model: None

60 dBu Contour

Total Population: 358,845

Total Area: 1,095 sq. km

60 dBu NCE-FM City Coverage Study

Tucson, AZ US Census 2000 Land Area: 505 km²

Licensed 60 dBu City Coverage: 381 km² (75.4%)

Proposed 60 dBu City Coverage: 378 km² (74.9%)

Exhibit 13.4

Licensed vs. Proposed Service Contour Study

True Proposed KFLT-FM.P Gain Area

Gained Population: 409,300

Gained Area: 1,343 sq. km

Present / Proposed Unchanged Area

Unchange Population: 323,529

Unchanged Land Area: 321 sq. km

True Proposed KFLT-FM.L Loss Area

Lost Population: (35,316)

Lost Area: (774 sq. km)

Proposed KFLT-FM.P - 60 dBu F(50:50)

Licensed KFLT-FM.L - 60 dBu F(50:50)

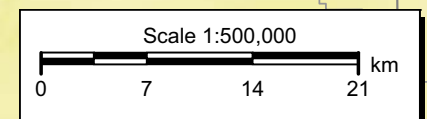

All Contours shown: 60 dBu F(50:50)

USGS 03 SEC Terrain Database
US Census 2000 SF-1 Database

Exhibit 13.5

Loss Area Service Floor Study

KFLT-FM Proposed Operation

(Minimum 8 Aural Services)

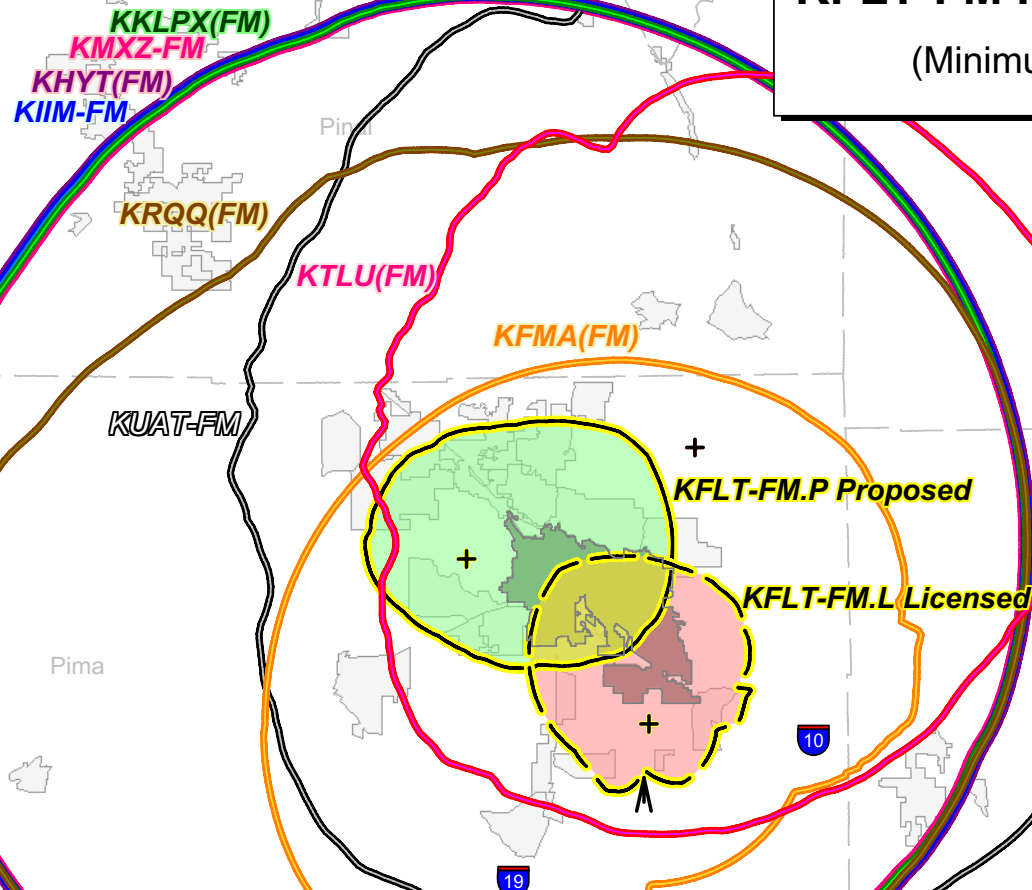

True Proposed KFLT-FM.P Gain Area
Gained Population: 409,300
Gained Area: 1,343 sq. km

Present / Proposed Unchanged Area
Unchange Population: 323,529
Unchanged Land Area: 321 sq. km

Proposed KFLT-FM.L Loss Area
Lost Population: (35,316)
Lost Area (774 sq. km)

Call	CH	City	ST	File Number
KFLT-FM.P	203C3	Tucson	AZ	Proposed
KFLT-FM.L	203A	Tucson	AZ	BLED20050902AAH
KLTU	201C1	Mammoth	AZ	BLED20061221ACP
KFMA	221C2	Green Valley	AZ	BMLH20000705ACM
KRQQ	229C	Tucson	AZ	BLH19870909KD
KLPX	241C	Tucson	AZ	BLH19900503KD
KIIM-FM	258C	Tucson	AZ	BLH19850131LP
KHYT	298C	Tucson	AZ	BLH199601116K
KUAT-FM	213C	Tucson	AZ	BLED1402
KMXZ-FM	235C	Tucson	AZ	BLH19851024KB

