

Monterey, CA  
Channel 294, 106.7 MHz  
March 22, 2013

2<sup>nd</sup> / 3<sup>rd</sup> Adjacent Channel Waiver Request

The applicant requests a waiver of 74.1204(d) in order to operate on the 2<sup>nd</sup> adjacent channel to KSES and 3<sup>rd</sup> adjacent channel to K291AE. The applicant proposes co-locating with KSES, and therefore this proposal will not be greater than 40 dBu at any place. Therefore, there will be no interference area to KSES. The proposed interfering 101.2 dBu contour is within the 61.2 dBu contour of 3<sup>rd</sup> adjacent K291AE. The interfering contour composes radius of 0.36 km. However, since the site is at a remote hilltop, the interfering area does not encompass any population or well-traveled roads. Also, there are not any population centroids within the interfering contour, according to Radiosoft ComStudy 2.2 (please see map below). Also, topographic maps have been included below showing the site is outside of populated areas.

Demonstration of lack of normal-use roads within the interfering contour:

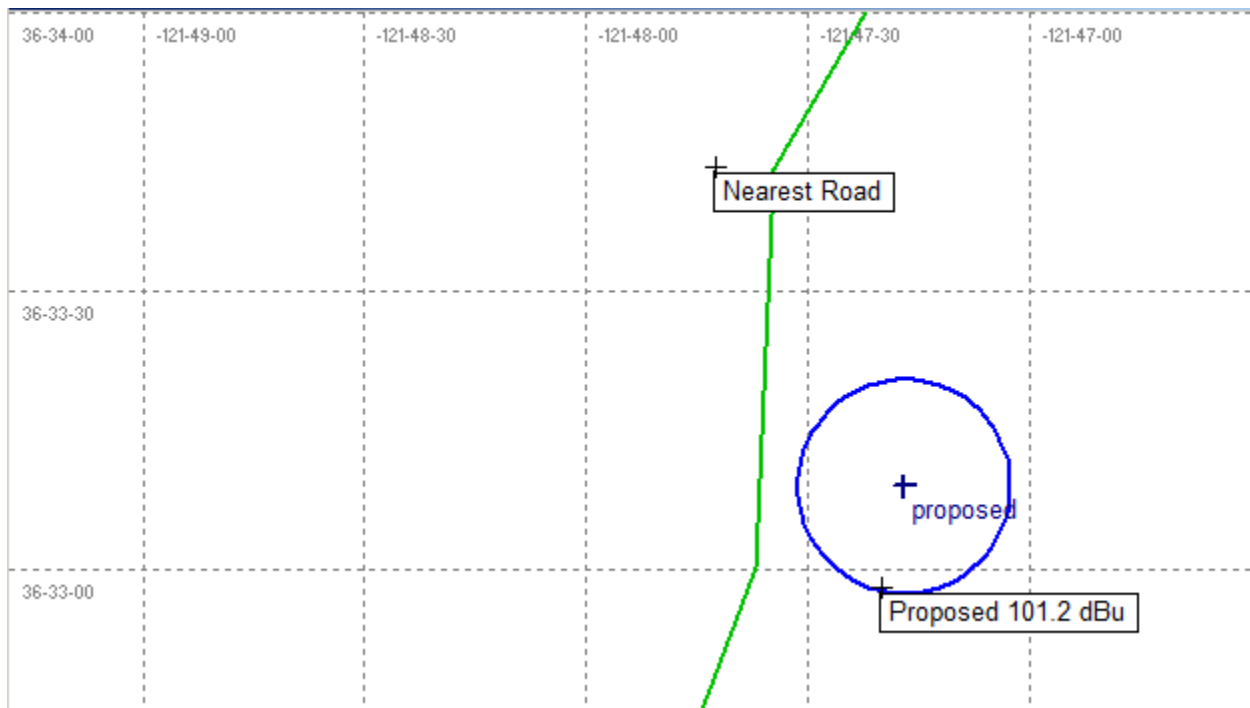

Demonstration of no population centroids within interfering 101.2 dBu contour:

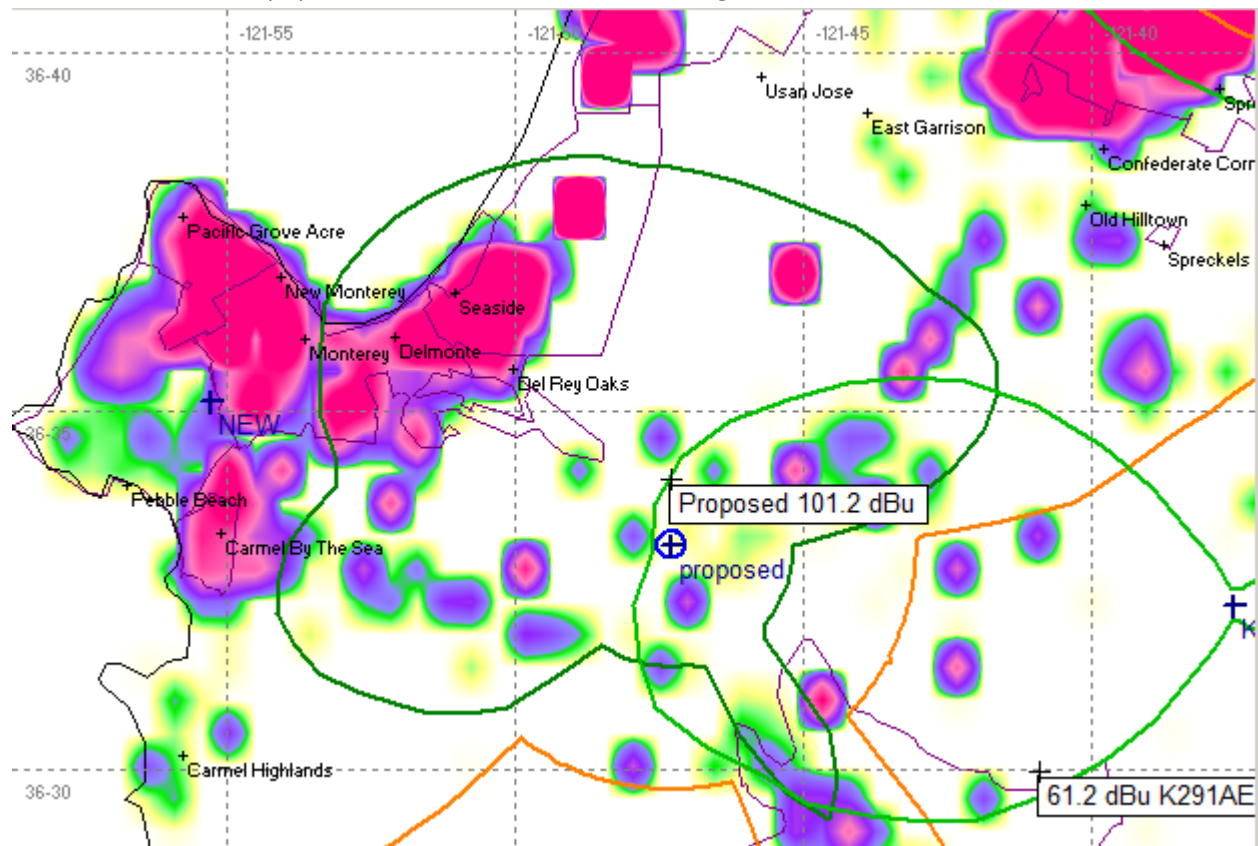

Topographic Map showing site is outside of populated areas:





Zoomed in topographic map showing lack of structures nearby tower site:

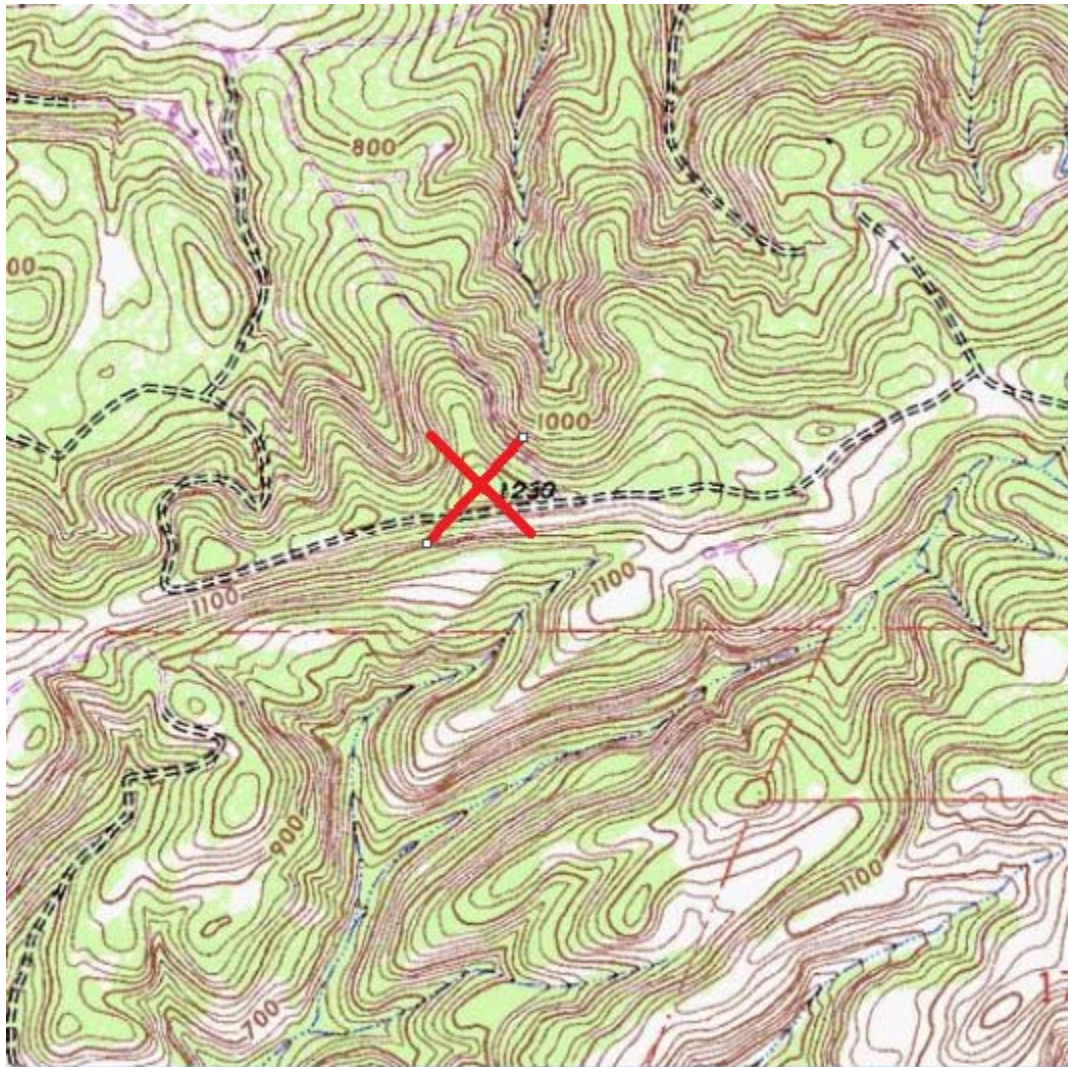

Additional Topographic map demonstrating proximity to nearest regular use road:

