

**Exhibit 16 Page 1**  
**Corban Broadcasting, Inc**  
**Identification of Facilities**  
**Owingsville, Kentucky**

CALL FORMAT LATITUDE	ST	CITY ARN LONGITUDE	FREQ OWNER HAAT:m AMSL:m	CHN	CL	ERP	STAT
Proposed Original			89.30000			A	2000.00 APP
Unknown or New CP							
38-14-40.0 N		83-45-14.0 W	92.319 336.000				
Proposed			89.30000		C3	11000.00	APP
Unknown or New CP							
38-15-34.0 N		83-40-29.0 W	53.917 306.000				
WOUL-FM	OH	IRONTON	89.10000		B	50000.00	LIC
Unknown or New CP		BLED19871014KH	OHIO UNIVERSITY				
38-31-23.0 N		82-39-20.0 W	128.472 345.000				
WEKU	KY	RICHMOND	88.90000		C1	100000.00	APP
Unknown or New CP		BPED20070620ACS	EASTERN KENTUCKY UNIVERSITY				
37-52-45.0 N		84-19-33.0 W	221.389 480.000				
WVXW	OH	WEST UNION	89.50000		A	3200.00	LIC
Unknown or New CP		BLED19930628KD	CHRISTIAN VOICE OF CENTRAL OHIO, INC.				
38-51-26.0 N		83-36-38.0 W	117.092 379.000				
WMKV	OH	READING	89.30000		A	410.00	LIC
Unknown or New CP		BLED19950505KA	LIFESPHERE				
39-13-23.0 N		84-25-56.0 W	74.645 288.000				
WEKU	KY	RICHMOND	88.90000		C1	50000.00	LIC
Unknown or New CP		BMLED19990407KA	EASTERN KENTUCKY UNIVERSITY				
37-52-45.0 N		84-19-33.0 W	223.389 482.000				
WFPL	KY	LOUISVILLE	89.30000		B	21000.00	LIC
Unknown or New CP		BLED19981005KB	KENTUCKY PUBLIC RADIO, INC.				
38-21-55.0 N		85-50-24.0 W	235.583 426.000				
WVXC	OH	CHILLICOTHE	89.30000		A	2500.00	LIC
Unknown or New CP		BLED19880517KA	CHRISTIAN VOICE OF CENTRAL OHIO, INC.				
39-20-45.0 N		83-11-15.0 W	107.803 378.000				

# **Exhibit 16 Page 2** **Corban Broadcasting, Inc** **Identification of Facilities** **Owingsville, Kentucky**

WKVO	KY	GEORGETOWN	89.90000	C2	50000.00	LIC
Unknown or New CP BLED19980511KA EDUCATIONAL MEDIA FOUNDATION						
38-12-15.0	N	84-32-51.0	W 126.917	394.000		
WETS-FM	TN	JOHNSON CITY	89.50000	C	66000.00	LIC
Unknown or New CP BMLED20060802ATX EAST TENNESSEE STATE UNIVERSITY						
36-26-02.0	N	82-08-08.0	W 690.917	1318.000		
WVXR	IN	RICHMOND	89.30000	B1	4200.00	LIC
Unknown or New CP BLED19890117KB CHRISTIAN VOICE OF CENTRAL OHIO, INC.						
39-52-08.0	N	84-47-47.0	W 61.474	397.000		
WOBO	OH	BATAVIA	88.70000	B	50000.00	APP
Unknown or New CP BPED20070313ABV EDUCATIONAL COMMUNITY RADIO, INC.						
38-58-02.0	N	84-05-48.4	W 153.724	408.000		
WWLA	WV	SOUTH CHARLESTON	89.30000	A	2300.00	APP
Unknown or New CP BMPED20070711ACM EDUCATIONAL MEDIA FOUNDATION						
38-23-47.0	N	81-35-28.0	W 62.264	329.000		
WLMH	OH	MORROW	89.10000	A	100.00	LIC
Unknown or New CP BLED19831024AF LITTLE MIAMI LOCAL SCHOOLS						
39-20-51.0	N	84-08-13.0	W 21.526	276.000		
WWLA	WV	SOUTH CHARLESTON	89.30000	A	300.00	CP
Unknown or New CP BPED19980619MF EDUCATIONAL MEDIA FOUNDATION						
38-26-37.0	N	81-36-08.0	W 161.667	415.000		
WHSS	OH	HAMILTON	89.50000	A	190.00	LIC
Unknown or New CP BLED19780829AG HAMILTON SCHOOL DISTRICT						
39-25-51.0	N	84-37-40.0	W 84.658	314.000		
WOBO	OH	BATAVIA	88.70000	B	15500.00	LIC
Unknown or New CP BLED19880202KB EDUCATIONAL COMMUNITY RADIO, INC.						
39-03-43.0	N	84-05-50.0	W 143.513	402.000		
WQRP	OH	DAYTON	89.50000	B1	6000.00	LIC
Unknown or New CP BLED19890112KC WQRP FAMILY RADIO, INC.						
39-45-28.0	N	84-11-36.0	W 67.053	336.000		
WDPS	OH	DAYTON	89.50000	A	6000.00	LIC
Unknown or New CP BLED19931213KA DAYTON CITY SCHOOLS						
39-45-28.0	N	84-11-36.0	W 67.053	336.000		

# **Exhibit 16 Page 3** **Corban Broadcasting, Inc** **Identification of Facilities** **Owingsville, Kentucky**

971117MS OH NEWARK 89.30000 A 4500.00 CP MOD  
 Unknown or New CP BMPED20070409ACG RIVERSIDE MINISTRIES  
 39-58-45.0 N 82-12-07.0 W 99.303 382.000

WETS-FM TN JOHNSON CITY 89.50000 C 5000.00 APP  
 Unknown or New CP BSTA20060508AAH EAST TENNESSEE STATE UNIVERSITY  
 36-26-02.0 N 82-08-08.0 W 666.917 1294.000

WMMT KY WHITESBURG 88.70000 C1 15000.00 LIC  
 Unknown or New CP BLED19951023KA APPALSHOP, INCORPORATED  
 37-06-38.0 N 82-44-15.0 W 447.306 1018.000

WYSM OH LIMA 89.30000 A 3000.00 LIC  
 Unknown or New CP BLED20010411AAW SIDE BY SIDE, INC.  
 40-39-15.0 N 84-06-36.0 W 67.671 343.000

WAUZ IN GREENSBURG 89.10000 A 800.00 LIC  
 Unknown or New CP BLED19990209KA GOOD SHEPHERD RADIO INC  
 39-14-13.0 N 85-34-00.0 W 160.263 410.000

WMKW TN CROSSVILLE 89.30000 C3 500.00 LIC  
 Unknown or New CP BLED19961120KA THE MOODY BIBLE INSTITUTE OF  
 CHICAGO  
 35-46-38.0 N 84-58-34.0 W 424.653 930.000

WVWV WV HUNTINGTON 89.90000 B 8100.00 LIC  
 Unknown or New CP BLED19940810KZ WEST VIRGINIA EDUCATIONAL  
 BROADCASTING AUTHORITY  
 38-29-41.0 N 82-12-03.0 W 358.250 582.000

WJEL IN INDIANAPOLIS 89.30000 A 1000.00 LIC  
 Unknown or New CP BLED19960222KC METROPOLITAN SCHOOL DISTRICT OF  
 WASHINGTON TOWNSHIP  
 39-54-34.0 N 86-07-39.0 W 35.039 283.000

WUSO OH SPRINGFIELD 89.10000 A 100.00 LIC  
 Unknown or New CP BLED20060323AHH THE BOARD OF DIRECTORS OF  
 WITTENBERG COLLEGE  
 39-56-09.0 N 83-48-41.0 W 27.276 338.000

WDCL-FM KY SOMERSET 89.70000 C1 100000.00 LIC  
 Unknown or New CP BLED19850408KA WESTERN KENTUCKY UNIVERSITY  
 37-09-29.0 N 85-09-50.0 W 179.694 444.000

# **Exhibit 16 Page 4** **Corban Broadcasting, Inc** **Identification of Facilities** **Owingsville, Kentucky**

WNKU	KY	HIGHLAND HEIGHTS	89.70000	C3	12000.00	LIC
Unknown or New CP BLED19850422KK NORTHERN KENTUCKY UNIVERSITY						
39-02-21.0	N	84-27-57.0	W 99.895	302.000		
WYTJ	IN	LINTON	89.30000	A	1000.00	LIC
Unknown or New CP BLED20030818ABJ BETHEL BAPTIST CHURCH						
39-05-59.0	N	87-10-59.0	W 89.250	253.000		
WCVV	OH	BELPRE	89.50000	A	4400.00	LIC
Unknown or New CP BLED19980622KC BELPRE EDUCATIONAL BROADCASTING FOUNDATION						
39-19-27.0	N	81-37-33.0	W 119.947	351.000		
WYLV	TN	ALCOA	89.10000	C2	1600.00	LIC
Unknown or New CP BLED20030227ADH FOOTHILLS BROADCASTING, INC.						
36-00-13.0	N	83-56-34.0	W 453.694	763.000		
WLHS	OH	WEST CHESTER	89.90000	A	100.00	LIC
Unknown or New CP BLED19820521AW LAKOTA LOCAL SCHOOL DISTRICT						
39-19-10.0	N	84-22-04.0	W 108.263	338.000		
WFCI	IN	FRANKLIN	89.50000	A	1150.00	LIC
Unknown or New CP BLED19940812KA FRANKLIN COLLEGE OF INDIANA						
39-24-29.0	N	86-08-52.0	W 65.947	307.000		
WJJE	OH	DELAWARE	89.10000	A	6000.00	LIC
Unknown or New CP BMLD20051017AAY AMERICAN FAMILY ASSOCIATION						
40-24-02.0	N	82-46-43.0	W 98.947	450.000		
WKRW	OH	WOOSTER	89.30000	A	2100.00	LIC
Unknown or New CP BLED19930330KA KENT STATE UNIVERSITY						
40-46-28.0	N	81-55-05.0	W 97.763	420.000		

# Allocation Study

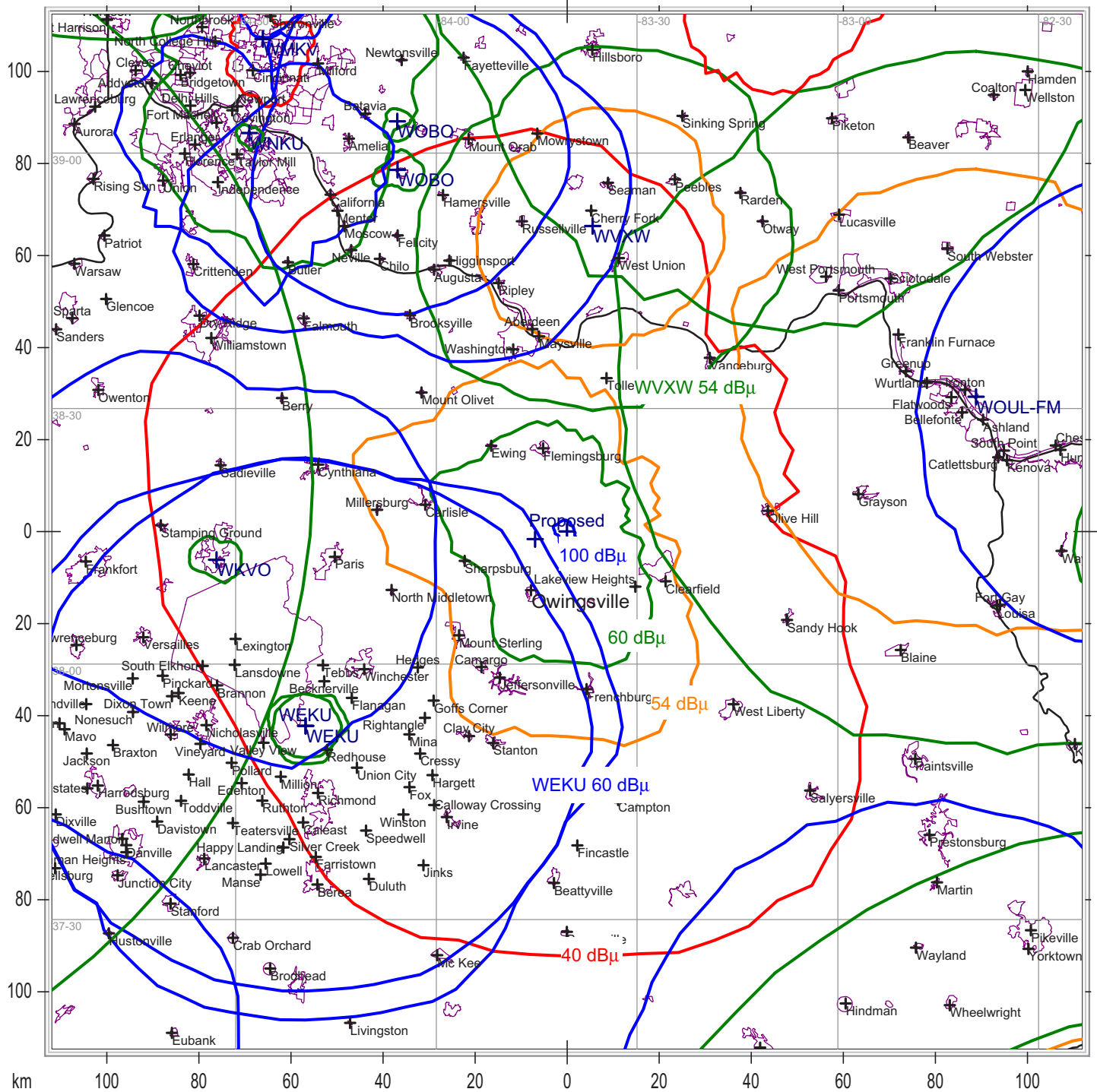

**Exhibit 16 Figure 1**  
**Corban Broadcasting, Inc**  
**Allocation Study**  
**Owingsville, Kentucky**

State Borders City Borders Lat/Lon Grid

like-color contours do not overlap

Map Scale: 1:1248476 1 cm = 12.48 km V/H Size: 224.93 x 223.88 km

© MMVII Sterling Communications, Inc.