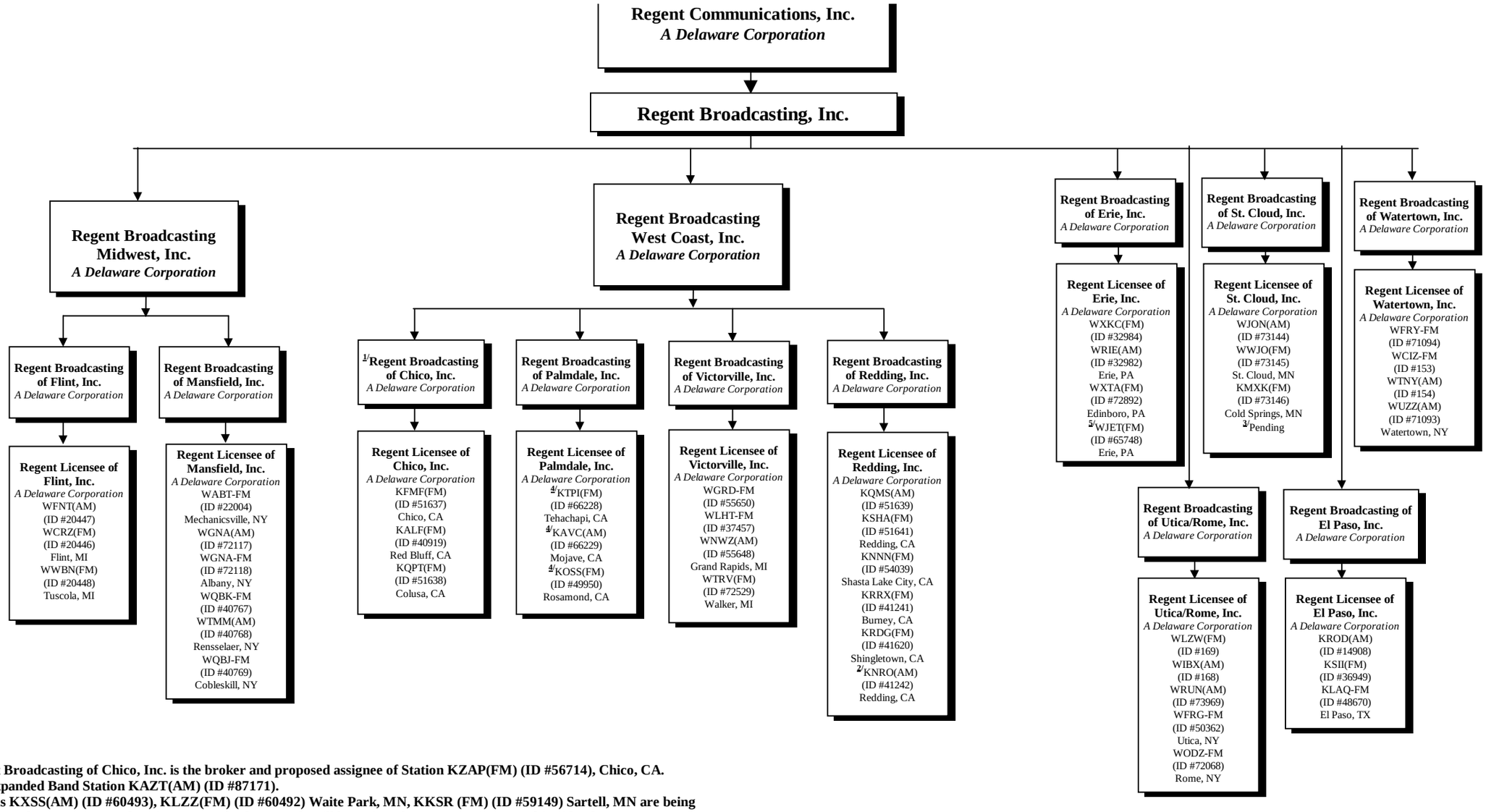

1/Regent Broadcasting of Chico, Inc. is the broker and proposed assignee of Station KZAP(FM) (ID #56714), Chico, CA.
2/Has Expanded Band Station KAZT(AM) (ID #87171).
3/Stations KXSS(AM) (ID #60493), KLZZ(FM) (ID #60492) Waite Park, MN, KKSR (FM) (ID #59149) Sartell, MN are being transferred to Regent Broadcasting Inc., and subsequently will be assigned to Regent Licensee of St. Cloud, Inc. Regent Licensee of St. Cloud, Inc. brokers the Stations.
4/Being sold.