

EXHIBIT 12
Waiver Request of Section 74.1204
K205DT Indio, CA 6 Watts ERP
Minor Site Change
Calvary Chapel of Twin Falls, Inc. 03/09

The proposed site is contained entirely inside the service contour of second-adjacent FM Station KPSC Palm Springs, CA and second-adjacent FM Station KCRI Indio, CA

KPSC

The proposed site is contained entirely inside the service contour of second-adjacent Station KPSC 203A, 1.25kW, Palm Spring, CA. The level of least arriving protected F(50,50) signal at the proposed transmitter site is 68.6-dBu. Using the Undesired-to-Desired method the interfering contour is 108.6-dBu (free-space contour method employed). The interfering signal would, in the worst case at the maximum radial extend 65 meters, or 213.26 feet, from the base of the tower. Attached is a portion of the West Berdoo Canyon (CA) topographic map, with a 250 foot interference contour marked in yellow, showing that this is a very sparsely populated area and there are no residences, businesses or major roadways that will be affected by this interfering contour, therefore Calvary Chapel of Twin Falls, Inc. respectfully requests a waiver of the FM translator contour overlap regulations with respect to second-adjacent Station KPSC.

KCRI

The proposed site is contained entirely inside the service contour of second-adjacent Station KCRI, 207B1, Indio, CA. The level of least arriving protected F(50,50) signal at the proposed transmitter site is 142.3-dBu. Using the Undesired-to-Desired method the interfering contour is 182.3-dBu (free-space contour method employed). The interfering signal would, in the worst case at the maximum radial extend less than a meter from the proposed 18 meter center of radiation. This interference contour does not touch the ground. Attached is a portion of the West Berdoo Canyon (CA) topographic map showing that this is a very sparsely populated area and there are no residences, businesses or major roadways that will be affected by this interfering contour, therefore Calvary Chapel of Twin Falls, Inc. respectfully requests a waiver of the FM translator contour overlap regulations with respect to second-adjacent Station KCRI, Indio.

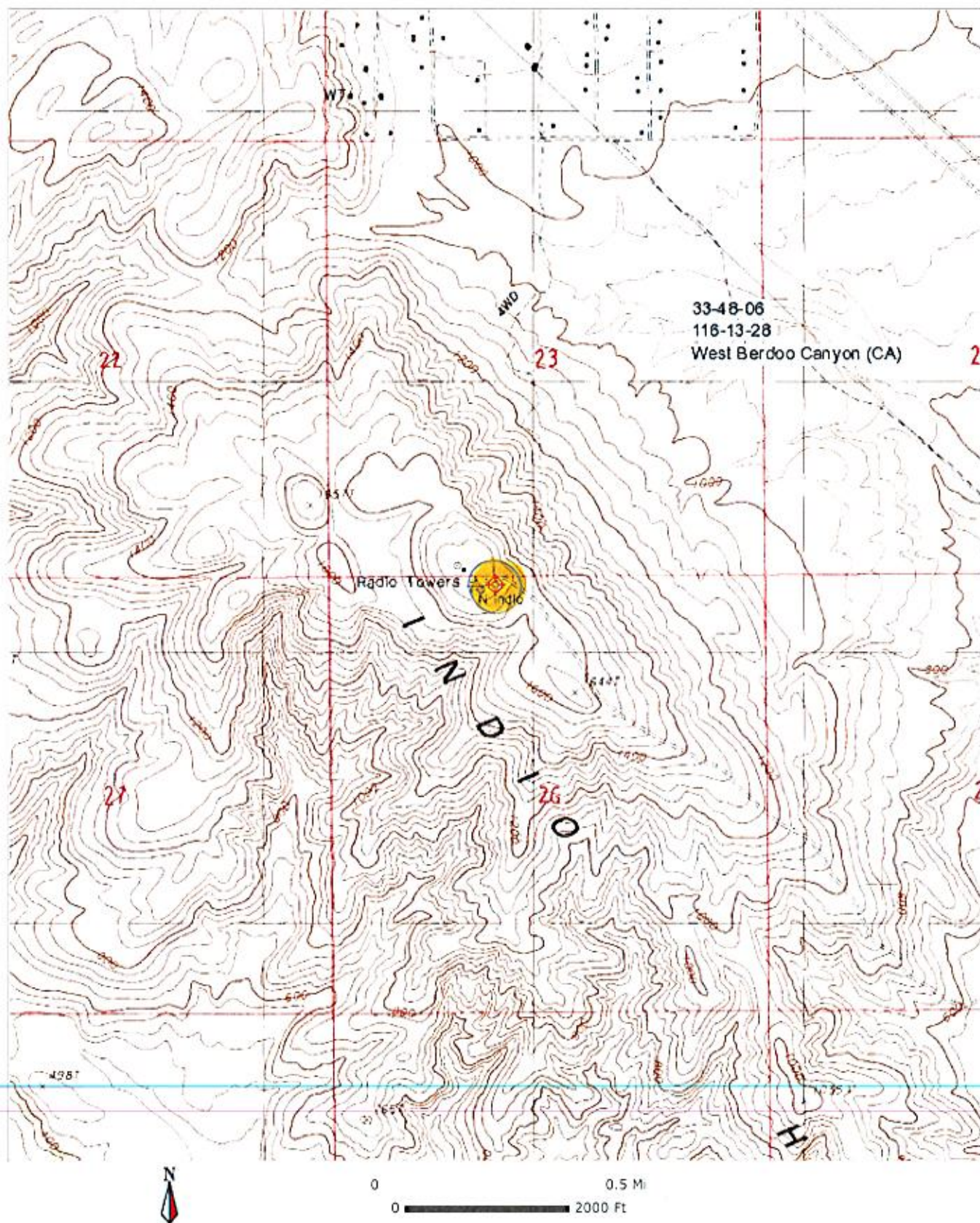

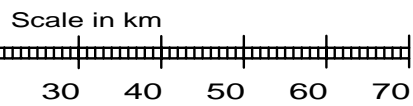
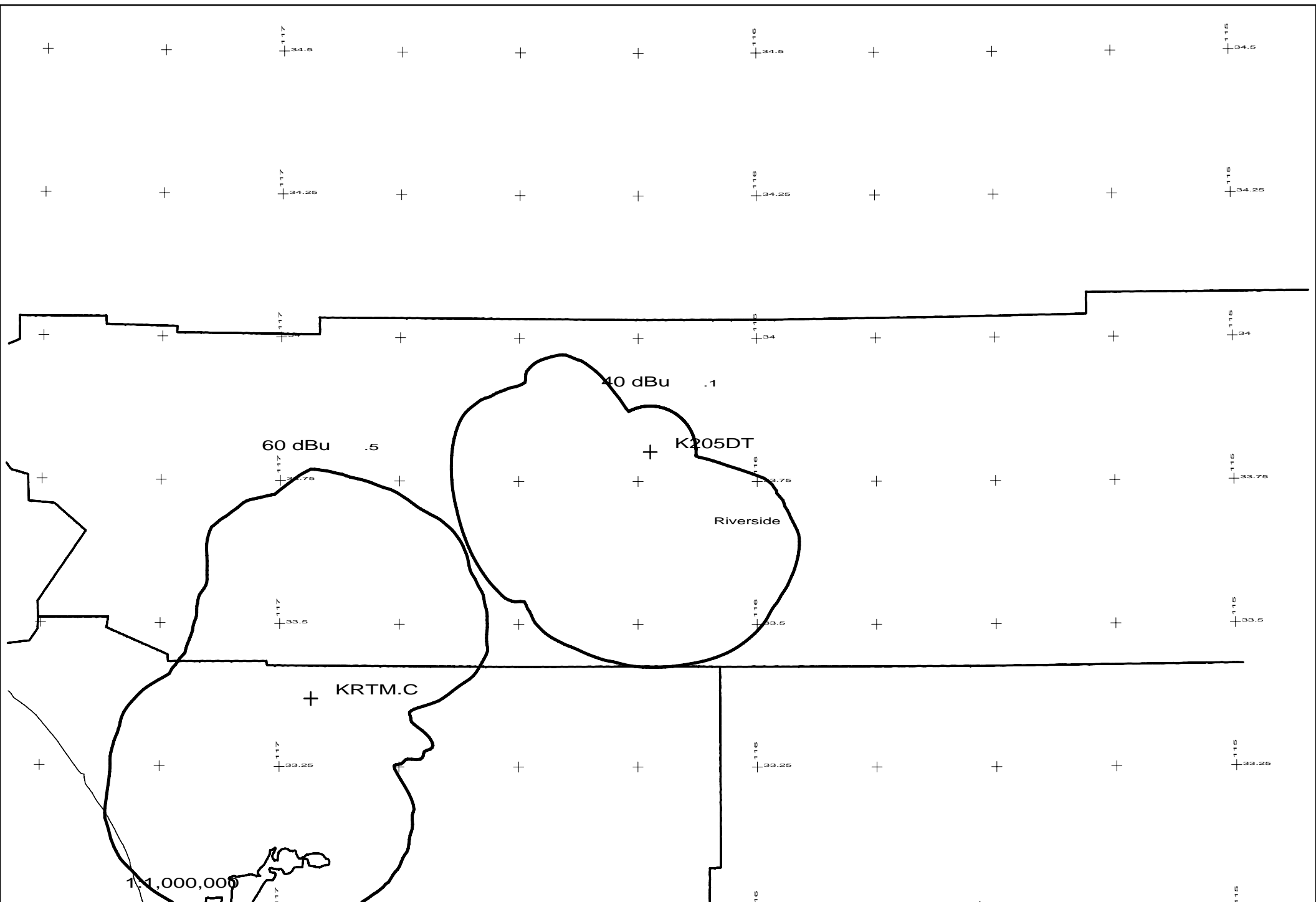

K205DT 205D .006kW 548M AMSL
N. Lat. 33 48 06 W. Lng. 116 13 28

K205DT
CCTF - 03/09