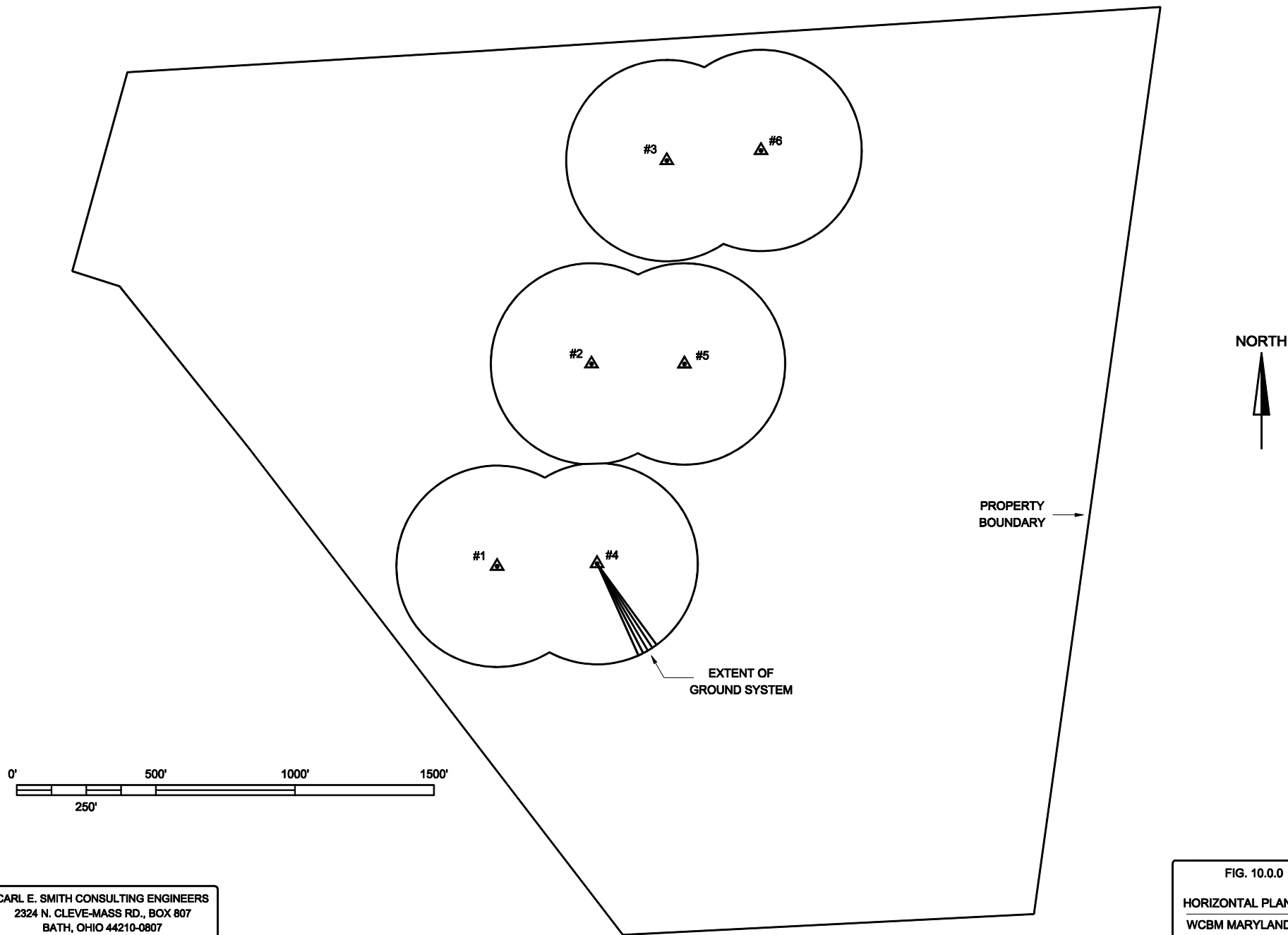

EXHIBIT 10.0
(Page 1 of 3)

SITE INFORMATION
WCBM Maryland, Inc.
Baltimore, MD

The proposed WCBM daytime facilities will operate from the transmitter site authorized by construction permit BP-19971222AC and will utilize the same six towers authorized by this construction permit. This site is located at 5280 Hernwood Road in Randallstown, Maryland. Figure 10.0.0 is a horizontal plan view showing the placement of the towers on this site. Figure 10.0.1 is a topographic map showing the location of this site. It should be noted that site photographs for this transmitter site were included as part of the application for the original construction permit to relocate WCBM to this site. Thus, as this is a presently authorized transmitter site with the towers already in place, no additional site photographs are included as part of the attached application. It should be further noted that the attached application proposes no changes whatsoever to the nighttime facilities authorized by the above referenced construction permit.

There are no AM stations located within 3.2 kilometers of this site. Furthermore, there are no FM, TV, or nonbroadcast radio facilities located in the immediate vicinity of this site which would be impacted by the modified facilities proposed in the attached application.



CARL E. SMITH CONSULTING ENGINEERS
2324 N. CLEVE-MASS RD., BOX 807
BATH, OHIO 44210-0807
(330) 659-4440

FIG. 10.0.0
HORIZONTAL PLAN VIEW
WCBM MARYLAND, INC.
BALTIMORE, MD

5662 IV NW
AKSBUR



U.S. DEPARTMENT OF THE INTERIOR
U.S. GEOLOGICAL SURVEY

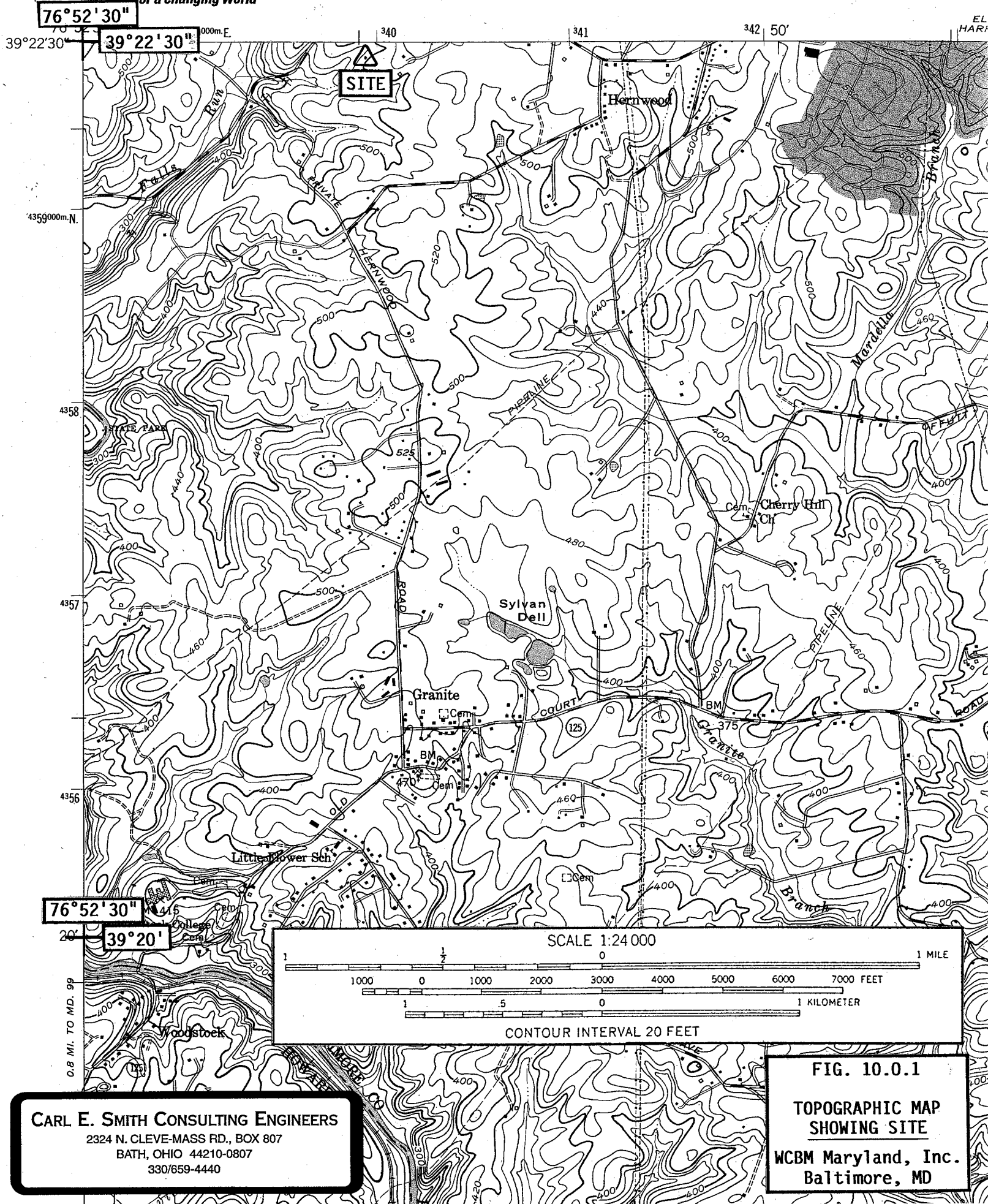

CARL E. SMITH CONSULTING ENGINEERS
2324 N. CLEVE-MASS RD., BOX 807
BATH, OHIO 44210-0807
330/659-4440

FIG. 10.0.1
TOPOGRAPHIC MAP
SHOWING SITE
WCBM Maryland, Inc.
Baltimore, MD