

EXHIBIT 13

Waiver Request of Section 74.1204

Byron, CA K220JV 10 watts ERP

Minor Change

Calvary Chapel of Twin Falls, Inc. 1//2011

The proposed site is contained entirely inside the service contour of second-adjacent FM Station KSJO San Jose, CA

KSJO

The proposed site is contained entirely inside the 54 dBu contour of second-adjacent KSJO, 222B, 50kW, San Jose, CA. The level of least arriving protected F(50,50) signal at the proposed transmitter site 55.8-dBu. Using the Undesired-to-Desired method for calculating proposed interference, the interfering contour is 95.8-dBu (free-space contour method employed). The interfering signal would, in the worst case at the maximum radial, extend 366 meters or 1200 feet from the base of the tower. A portion of the USGS TOPO map Tassajara (CA) is attached showing this site and is not located in a populated area. There is a 1200 foot (95.8 dBu F(50,50) interference contour marked in yellow around the tower site. This is a communications site with a couple of buildings which house the equipment of users on the tower. This interference contour does not encompass any residences, businesses or major roadways. Therefore Calvary Chapel of Twin Falls, Inc. respectfully requests a waiver of the FM translator contour overlap regulations with respect to second-adjacent channel KSJO.

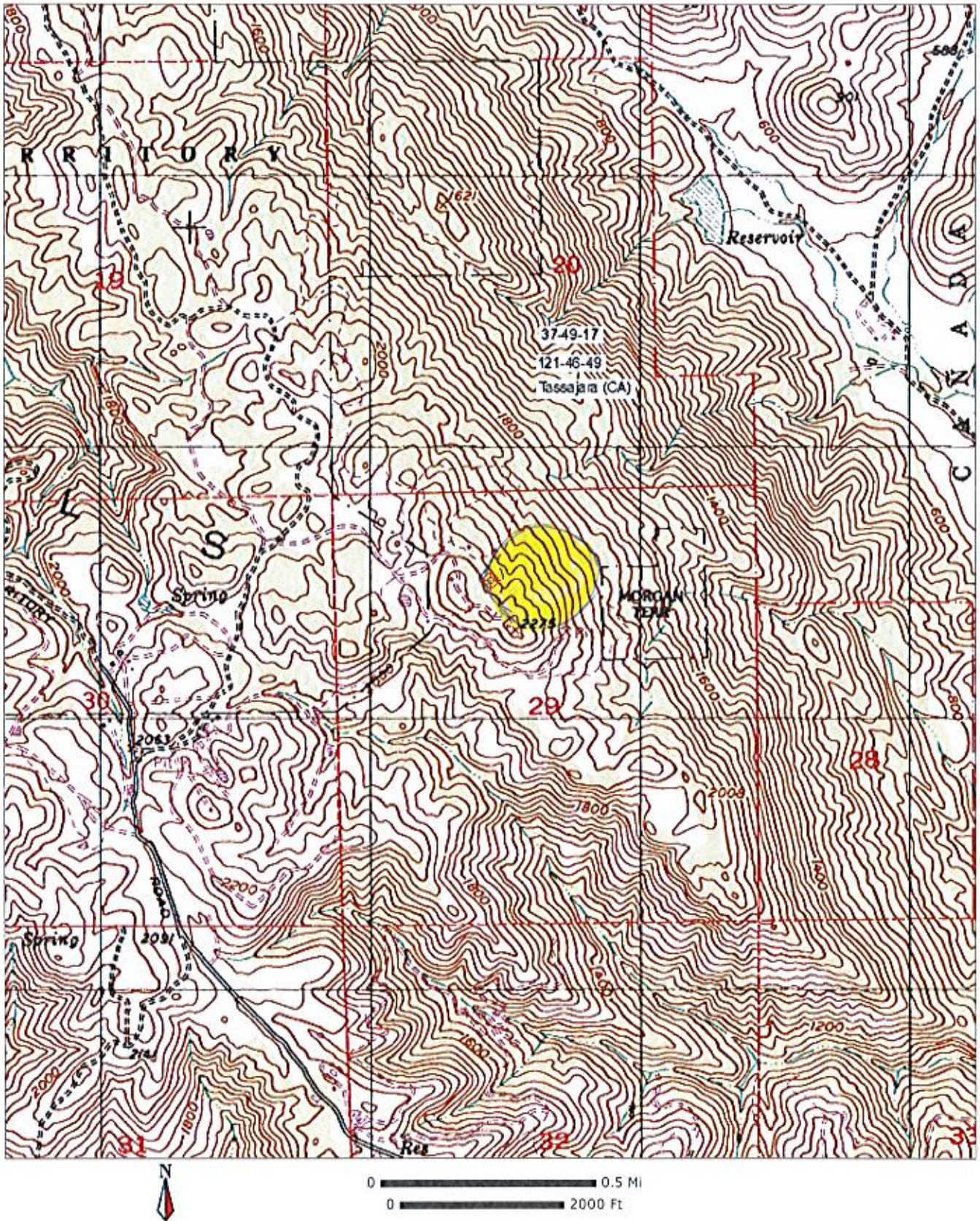

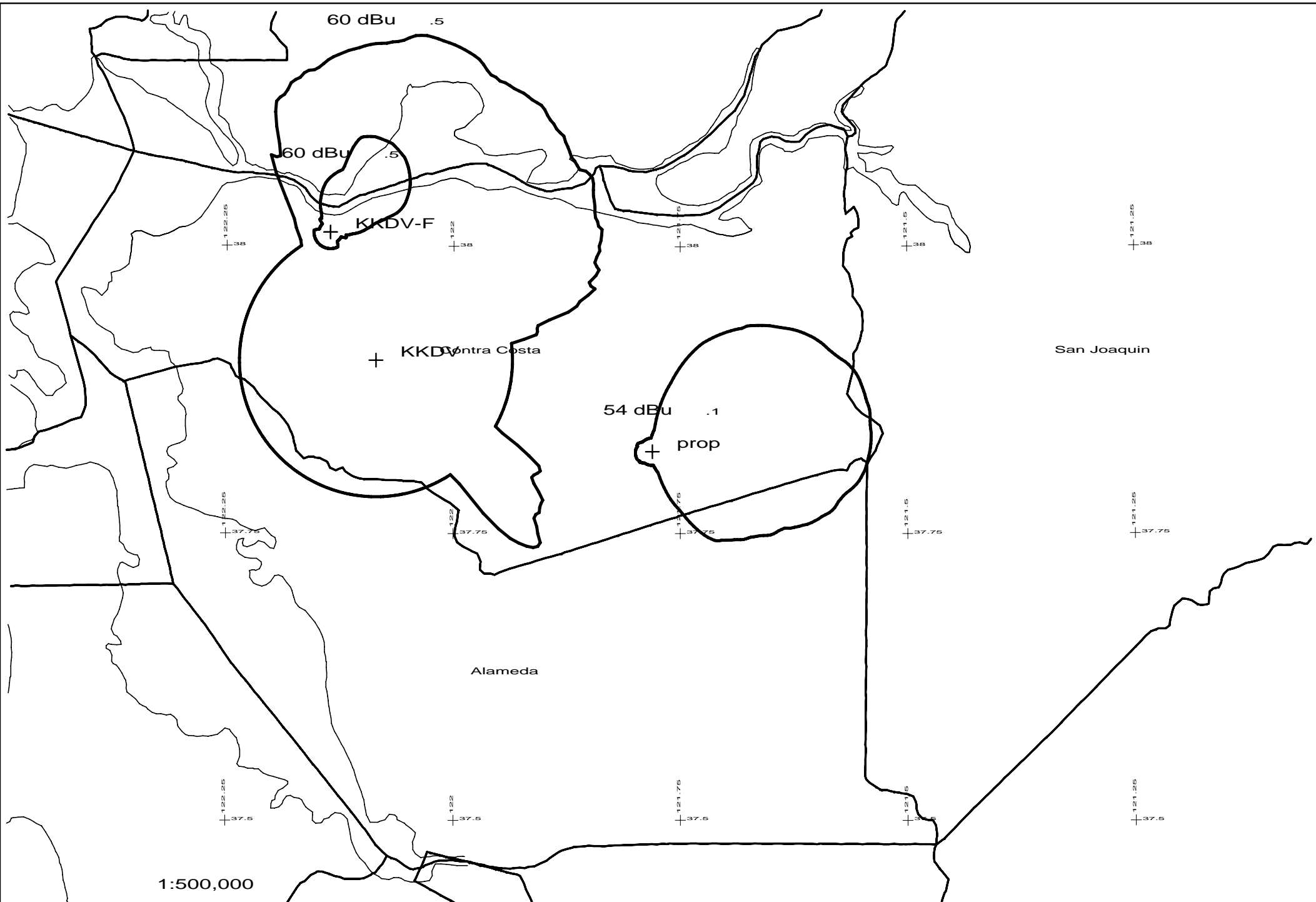

1:500,000

Scale in km

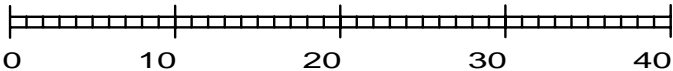

prop 220D .01kW 692M AMSL
N. Lat. 37 49 17 W. Lng. 121 46 51

KKDV
CCTF - 01/11