

Exhibit 27.1 - Copy of USGS Topographic Map of Proposed Site

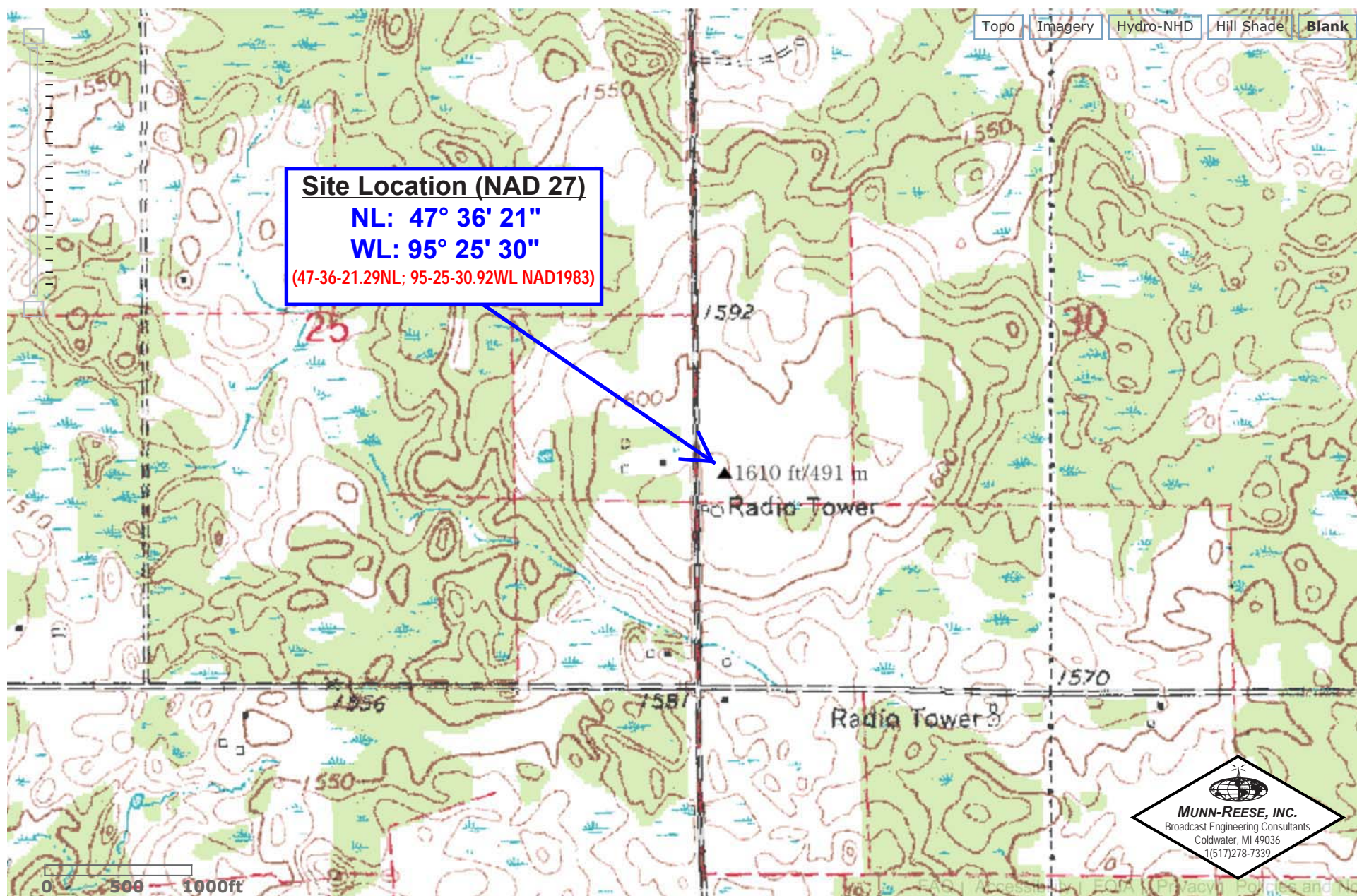

Exhibit 27.2 - Copy of USGS Aerial Photo of Proposed Site



Exhibit 27.3

Vertical Plan of Antenna System

The site is located 0.45 km north of the "I" Intersection of State Route 92 and 410th Street, the city of Bagley, Clearwater County, Minnesota.

Site Location (NAD 27)

NL: 47° 36' 21"

WL: 95° 25' 30"

(47-36-21.29NL; 95-25-30.92WL NAD1983)

NOTE: Proposed New Tower Construction

Antenna Structure Registration No.

Pending

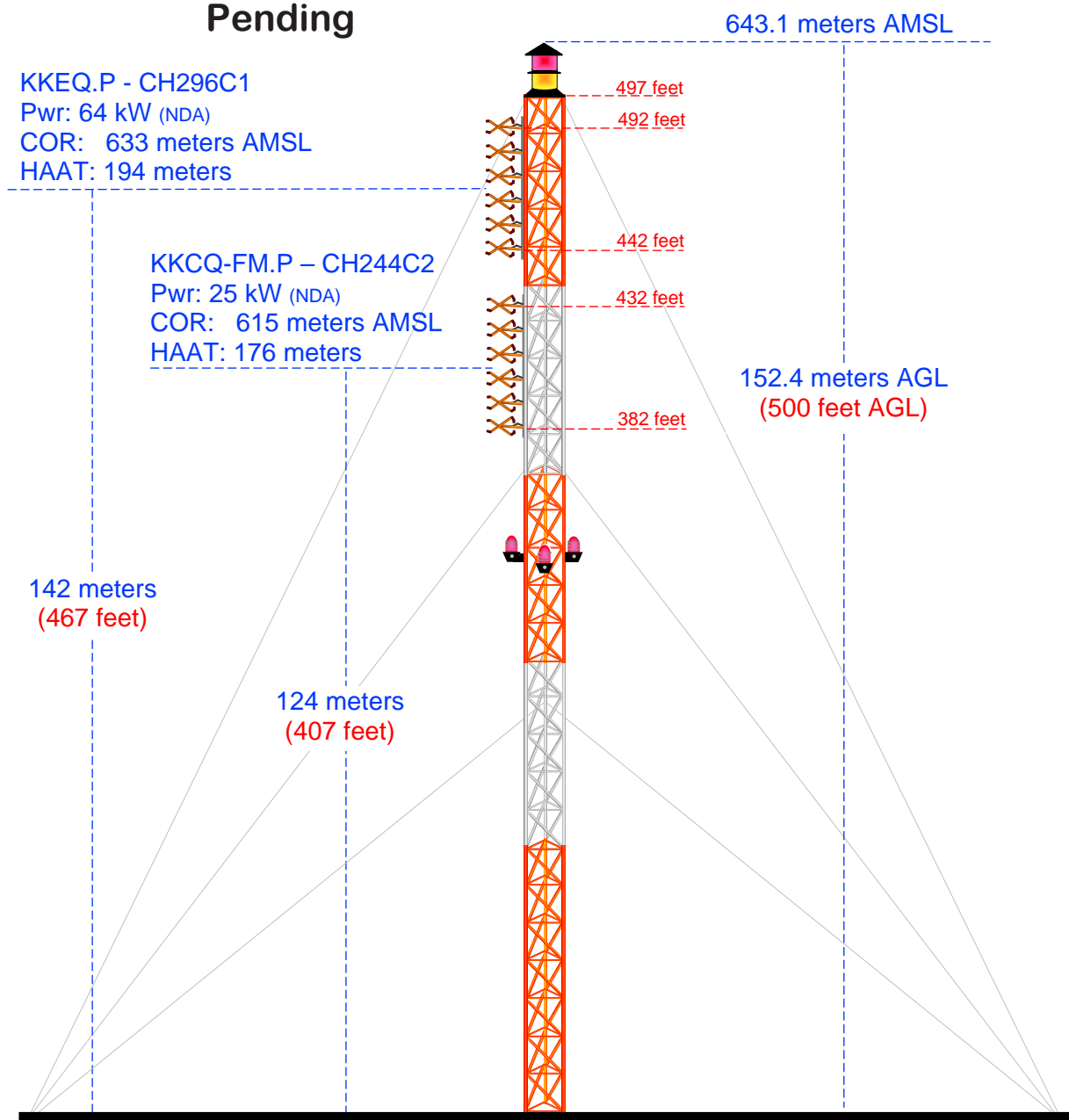

MUNN-REESE, INC.

Broadcast Engineering Consultants
Coldwater, MI 49036

EXHIBIT 27.4

PROPOSED FM OPERATING SPECIFICATIONS

Applicant: Pine to Prairie Broadcasting, Inc.

Call: KKEQ(FM)

City of License: Fosston, MN

Frequency: 107.1 MHz **Channel:** 296C1 **ERP:** 64.0 kW **HAAT:** 194 M

Transmitter Location: The site is located 0.45 km north of the "JL" Intersection of State Route 92 and 410th Street.

City: Bagley

County: Clearwater

State: Minnesota

Site Coordinates: NL: 47° 36' 21" / WL: 95° 25' 30"

Tower Registration Number: Pending

Proposed Operation: Class C1

Effective Radiated Power: 64.0 kW (H) 64.0 kW (V)

Height of Antenna Radiation Center Above:

	<u>Average Terrain</u>	<u>Mean Sea Level</u>	<u>Ground</u>
Horizontal	194 meters	633 meters	142 meters
Vertical	194 meters	633 meters	142 Meters

Elevation of Tower Site : 490.7 Meters AMSL

Overall Height of Structure Above Ground : 152.4 Meters AGL

Overall Height of Structure Above Mean Sea Level: 643.1 Meters AMSL

