

## OWNERSHIP STRUCTURE OF ASSIGNEE

Mapalé LLC, a Delaware limited liability company ("Mapalé"), the proposed assignee in the instant application, is owned and controlled as follows.

The equity and voting control of Mapalé is held solely by Cumbia Entertainment LLC, a Delaware limited liability company ("Cumbia"). Wepahe Entertainment LLC, a Delaware limited liability company ("Wepahe"), holds 50% equity and voting control of Cumbia. Caracol TV America Corp, a Delaware corporation ("Caracol Corp."), holds 25% equity and voting control of Cumbia. Sonia Broadcasting Company, LLC, a Delaware limited liability company ("Sonia"), holds 25% equity and voting control of Cumbia.

Alejandro Santo Domingo, a United States citizen, holds all equity and voting rights in Wepahe. Caracol Televisión S.A., a Colombian company which is publicly traded in Colombia ("Caracol SA"), holds all equity and voting rights in Caracol Corp. The "Community Property Trust" is a 50% member of Sonia. William C. De La Peña, M.D. and Robin De La Peña are equal co-trustees of that trust. The "Husband's Separate Property Trust" is a 50% member of Sonia. William C. De La Peña, M.D. is the sole trustee of that trust. Robin De La Peña and Dr. William C. De La Peña are both United States citizens.

In concurrently filed FCC applications for assignment of licenses, Mapalé is seeking the Commission's consent to the assignment to it of the following licenses:

WGEN-TV (and DT), Key West, Florida ID 27387  
WDLP-CA, Miami, Florida, ID 9425  
WGEN-LP, Miami, Florida, ID 15238  
W39AC, Key West, Florida, ID 4322  
W38AA, Marathon, Florida, ID 6041  
W63AL, Marathon, Florida, ID 6043  
W65AP, Marathon, Florida, ID 6042  
W54BB, Rock Harbor, Florida, ID 6045  
W64AN, Rock Harbor, Florida, ID 4332

A chart showing the ownership of Mapalé is on the following page. Following that chart is a listing of officers and board members of Mapalé and the officers, directors, board members and 5% or greater shareholders or owners of Mapalé's ultimate parent companies. That listing of officers and directors includes Caracol SA, along with a statement of non-attribution for its officers and directors. Family relationships and other media interests among officers, board members and directors within the ownership structure of Mapalé also are provided.

## Mapalé LLC Ownership

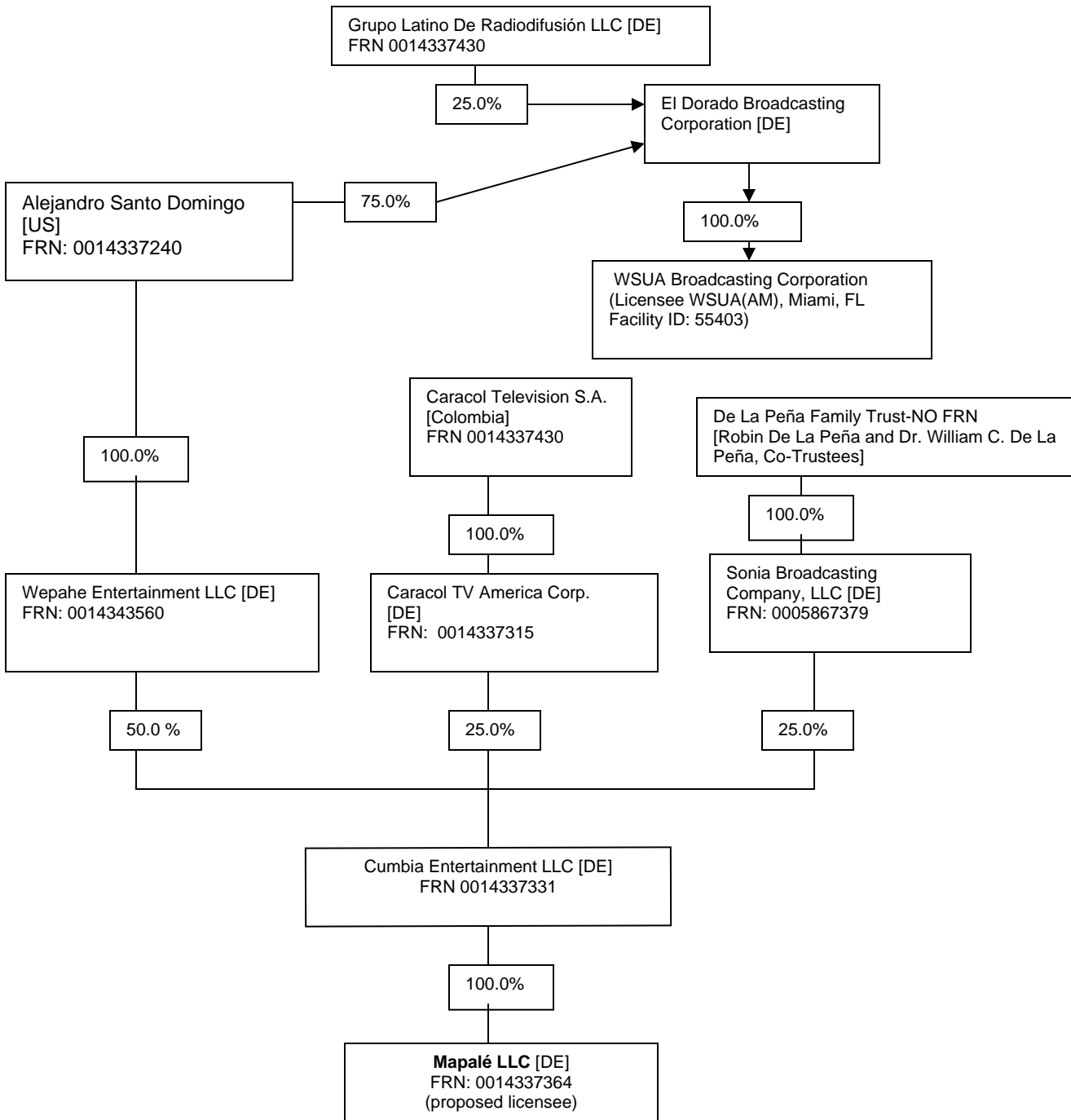

### Mapalé LLC

Officers: Alejandro Santo Domingo, President and Manager (US citizen)  
Board Members: Alejandro Santo Domingo, Chairman (US citizen)  
Andres Santo Domingo (US citizen)  
Paulo Laserna (Colombian citizen)  
William De La Peña (US citizen)  
Julio Mario Santo Domingo Rechulsky (US citizen)

### Cumbia Entertainment LLC

Officers: Alejandro Santo Domingo, President and Manager (US citizen)  
Board Members: Alejandro Santo Domingo, Chairman (US citizen)  
Andres Santo Domingo (US citizen)  
Paulo Laserna (Colombian citizen)  
William De La Peña (US citizen)

### Wepahe Entertainment LLC

Board Member and Officer: Alejandro Santo Domingo, Manager (US citizen)

### Sonia Broadcasting Company, LLC

Officer and Board Member: William De La Peña, M.D., Manager (US citizen)

### Caracol TV America Corp.

Officers: Paulo Laserna, President (Colombian citizen)  
Rosa Emilia Fonseca, Treasurer (Colombian citizen)  
Directors: Paulo Laserna (Colombian citizen)  
Luis Calle (Colombian citizen)  
Rosa Emilia Fonseca (Colombian citizen)  
Juan Manuel Beltran (Colombian citizen)

### Caracol Televisión S.A.

#### Board of Directors

NAME	TITLE
Javier Aguirre	Principal Board Member
Carlos Alejandro Perez	Principal Board Member
Alberto Preciado	Principal Board Member
Carlos Arturo Londoño	Principal Board Member

Carlos Bardasano	Principal Board Member
Alejandro Santo Domingo	Alternate Board Member*
Florangela Gomez	Alternate Board Member*
Alberto Lleras	Alternate Board Member*
Diego Cordoba	Alternate Board Member*
Gabriel E. Montoya	Alternate Board Member*

*\* Alternate Board Member if the respective Principal Board Member is not present.*

#### Corporate Officers

Name	Position
Paulo Laserna	President
Jorge Martinez	Secretary General
Juan Manuel Beltran	Executive Vice-President
Rosa Emilia Fonseca	Commercial Vice-President
Camilo Cano	International Vice-President
Cristina Palacio	Production and Content Vice-President
Luis Calle	Operations Vice-President

#### Shareholders

Name	Ownership Percentage %	Number of shares	Address	Citizenship
PrimeMedia Ltda.	54.03	473,576,948	Carrera 14 93-68 (Bogotá)	Colombia
Auditamos Ltda.	1.38	12,115,282	Carrera 7 32-29 oficina 2703 (Bogotá)	Colombia
Invernac & CIA. S.C.A.	19.79	173,440,904	Carrera 14 93-68 (Bogotá)	Colombia
Inversiones Petroantex Ltda.	3.06	26,812,880	Calle 94 7A-47, semisótano (Bogotá)	Colombia
Valmiera Enterprises Corp. y Cia. S.C.A.	6.5	56,973,023	Calle 93B 13-47 (Bogotá)	Colombia
Inversiones Taribana C.A.	15.24	133,557,898	Calle 81 11-68 Oficina 201 (Bogotá)	Venezuela

### Non-Attribution Statement

With the exception of Alejandro Santo Domingo (a United States citizen) and Paulo Laserna, none of the directors, officers or shareholders of Caracol SA will exercise authority or influence in the management or control of Mapalé or its licensed stations.

In addition, all persons and entities with attributable interests in Mapalé are United States citizens or entities, with the exception of Paulo Laserna and Caracol SA, as described above. The governing formation and operational documents of Cumbia, the sole owner of Mapalé, prohibit alien ownership or control in excess of 25%.

### Other Media Interests

Mapalé and the individuals and entities in its ownership structure have no attributable interest in any broadcast station or other media of mass communication other than the proposed acquisition of the stations listed in this exhibit, except that Alejandro Santo Domingo holds a 75% equity and voting interest in El Dorado Broadcasting Corporation, the sole owner of WSUA Broadcasting Corporation, the licensee of WUSA(AM), Miami, Florida, ID 55403. He is the president of both of those companies.

The other media interests of Sonia are set forth in the assignor's section of this application (Exhibit 5).

### Family Relationships

Robin De La Peña and William De La Peña are married to each other. Alejandro Santo Domingo and Andres Santo Domingo are brothers and Julio Mario Santo Domingo Rechulsky is their nephew.