

EXHIBIT 12

Waiver Request of Section 74.1204
Muscoy, CA K276EF 10 Watts ERP
Calvary Chapel of Twin Falls, Inc. 8/06

The proposed site is contained entirely inside the service contour of second-adjacent stations KIIS-FM Los Angeles and KOST Los Angeles, CA

KIIS-FM

The proposed site is contained entirely inside the service contour of second-adjacent station KIIS-FM, Channel 274, Class B, Los Angeles, CA. The level of least arriving protected F(50,50) signal at the proposed transmitter site is 65.3-dBu. Using the Undesired-to-Desired method for calculating proposed interference, the interfering contour with respect to KIIS-FM is 105.3-dBu (free-space contour method employed). The interfering signal would, in the worst case at the maximum radial, extend 123 meters, or .123km, from the base of the tower. Attached is a section of the Quadrangle Map Cucamonga Peak which shows this tower is located in a very sparsely populated area and there are no residences, businesses or roads that are located within the interfering contour. Calvary Chapel of Twin Falls, Inc. respectfully requests a waiver of the FM translator contour overlap regulations with respect to second-adjacent channel station KIIS-FM.

KOST

The proposed site is contained entirely inside the service contour of second-adjacent station KOST, Channel 278, Class B, Los Angeles, CA. The level of least arriving protected F(50,50) signal at the proposed transmitter site is 68.7-dBu. Using the Undesired-to-Desired method for calculating proposed interference, the interfering contour with respect to KOST is 108.7dBu (free-space contour method employed). The interfering signal would, in the worst case at the maximum radial, extend 83 meters, or .083km, from the base of the tower. Attached is a section of the Quadrangle Map Cucamonga Peak which shows this tower is located in a very sparsely populated area and there are no residences, businesses or roads that are located within the interfering contour. Calvary Chapel of Twin Falls, Inc. respectfully requests a waiver of the FM translator contour overlap regulations with respect to second-adjacent channel station KOST.

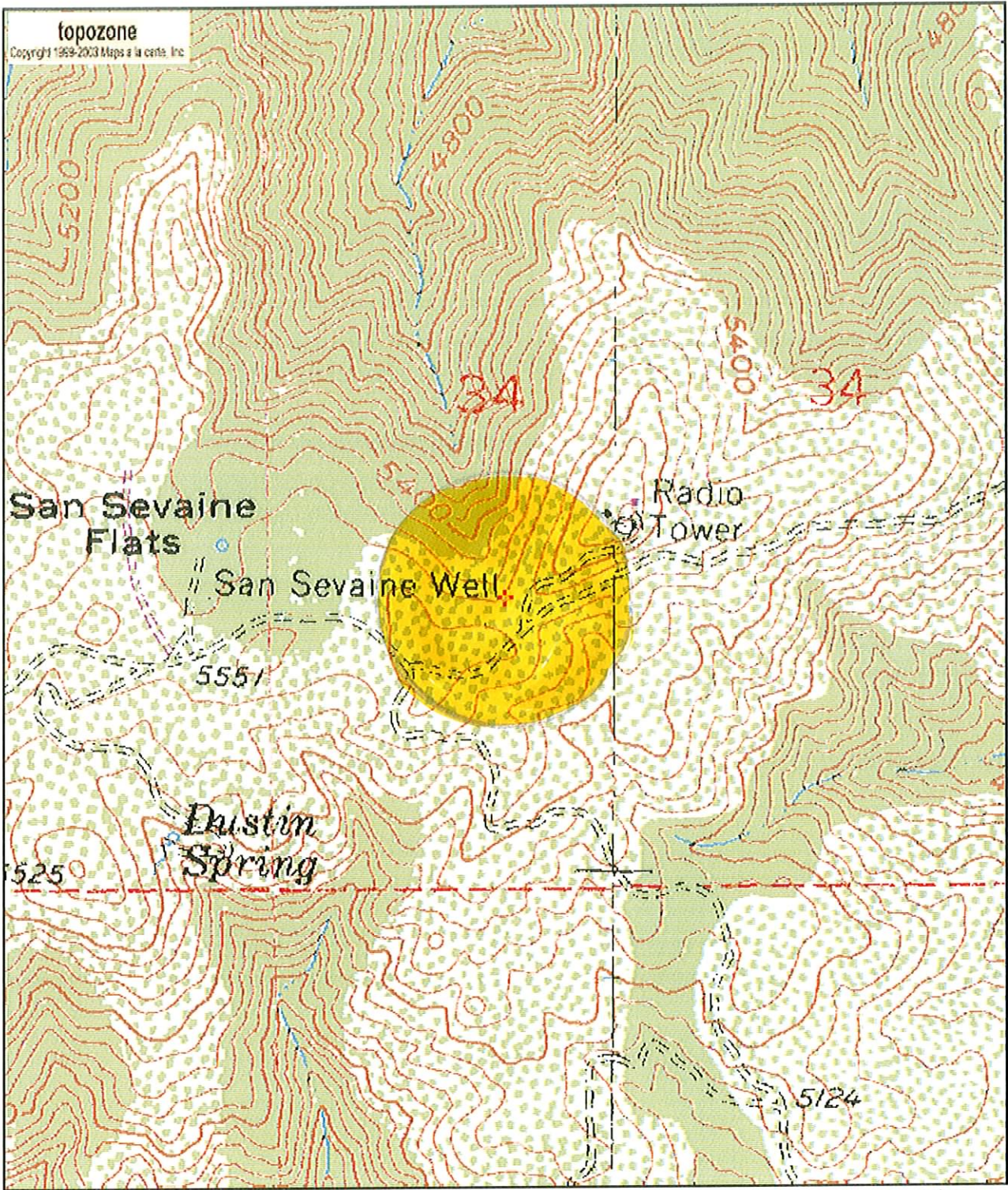

0 0.1 0.2 0.3 0.4 0.5 km
0 0.09 0.18 0.27 0.36 0.45 mi
34° 12' 44"N, 117° 30' 07"W (NAD27)
USGS CUCAMONGA PEAK (CA) Quadrangle
Projection is UTM Zone 11 NAD83 Datum

* M
G
M=12.411
G=-0.283

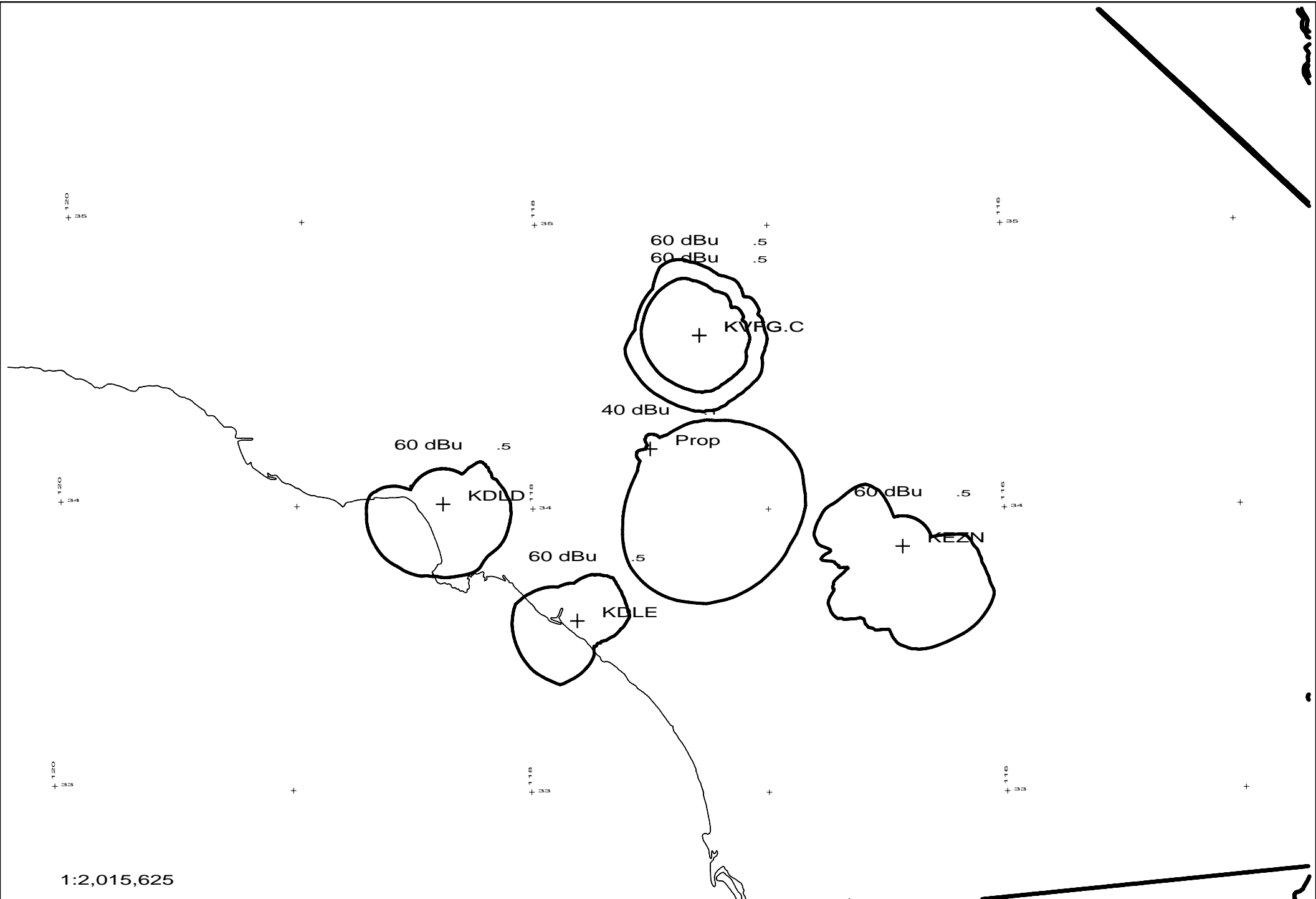

<p>Scale in km</p>  <p>0 20 40 60 80</p>	<p>Prop 276D .01kW 1748M AMSL</p> <p>N. Lat. 34 12 44 W. Lng. 117 30 07</p>	<p>Muscoy, CA</p> <p>CCTF - 08/06</p>
--	---	---------------------------------------

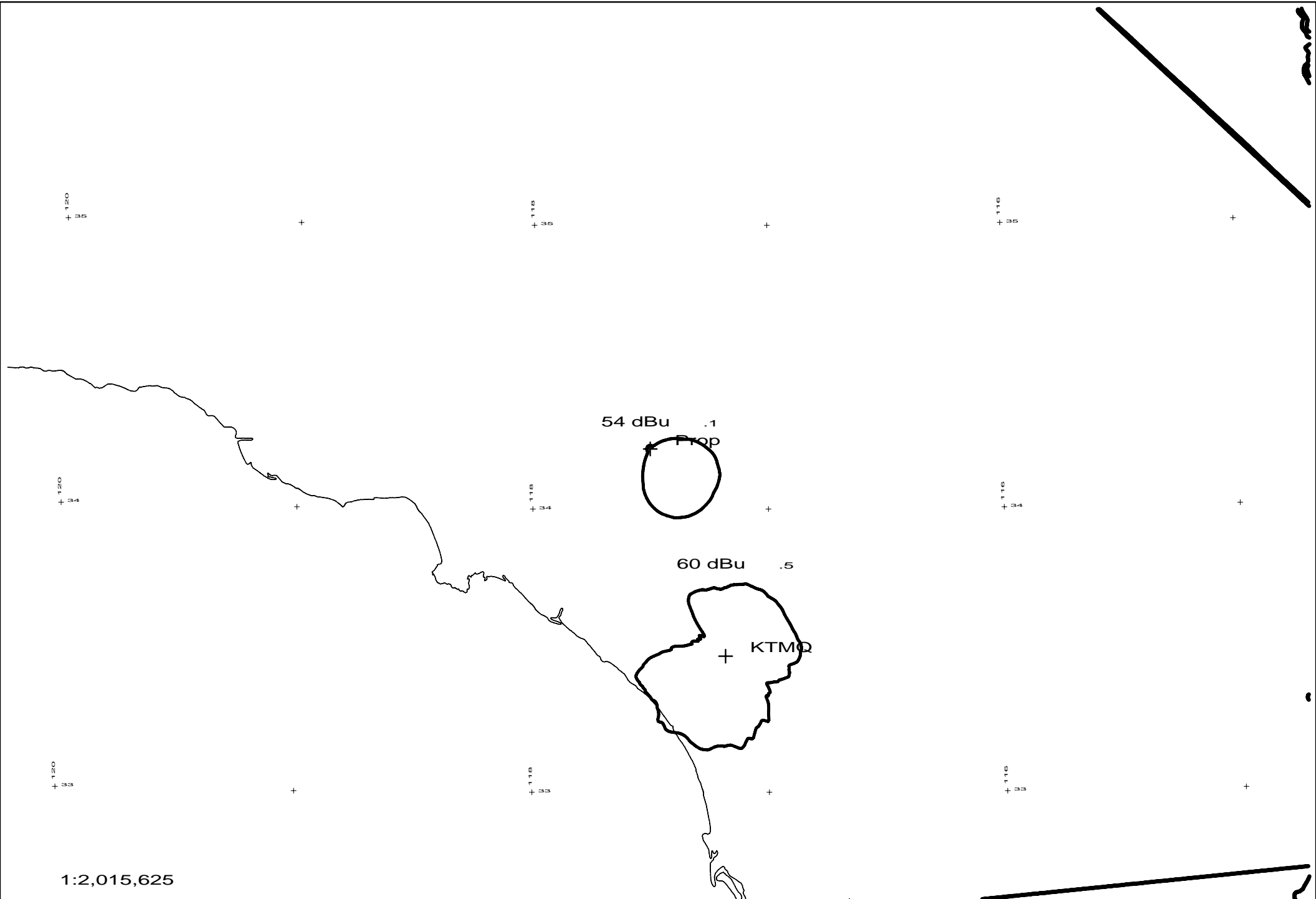

1:2,015,625

Scale in km

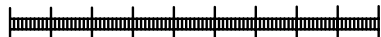

Prop 276D .01kW 1748M AMSL
N. Lat. 34 12 44 W. Lng. 117 30 07

Muscoy, CA

CCTF - 08/06



Antenna Structure Registration

[FCC](#) > [WTB](#) > [ASR](#) > [Online Systems](#) > TOWAIR[FCC Site Map](#)

TOWAIR Determination Results

[? HELP](#)[New Search](#) [Printable Page](#)

*** NOTICE ***

TOWAIR's findings are not definitive or binding, and we cannot guarantee that the data in TOWAIR are fully current and accurate. In some instances, TOWAIR may yield results that differ from application of the criteria set out in 47 C.F.R. Section 17.7 and 14 C.F.R. Section 77.13. A positive finding by TOWAIR recommending notification should be given considerable weight. On the other hand, a finding by TOWAIR recommending either for or against notification is not conclusive. It is the responsibility of each ASR participant to exercise due diligence to determine if it must coordinate its structure with the FAA. TOWAIR is only one tool designed to assist ASR participants in exercising this due diligence, and further investigation may be necessary to determine if FAA coordination is appropriate.

DETERMINATION Results

Structure does not require registration. There are no airports within 8 kilometers (5 miles) of the coordinates you provided.

Your Specifications

NAD83 Coordinates

Latitude	34-12-44.0 north
Longitude	117-30-09.9 west

Measurements (Meters)

Overall Structure Height (AGL)	24
Support Structure Height (AGL)	23
Site Elevation (AMSL)	1725

Structure Type

TOWER - Free standing or Guyed Structure used for Communications Purposes

Tower Construction Notification

Notify Tribes and Historic Preservation Officers of your plans to build a tower.

Note: Notification does NOT replace [Section 106 Consultation](#).

ASR Help

[ASR License Glossary](#) - [FAQ](#) - [Online Help](#) - [Documentation](#) - [Technical Support](#)

ASR Online Systems

[TOWAIR](#) - [CORES](#) - [ASR Online Filing](#) - [Application Search](#) - [Registration Search](#)

About ASR

[Privacy Statement](#) - [About ASR](#) - [ASR Home](#)

445 12th Street SW
Washington, DC 20554

TTY: 1-888-TELL-FCC (1-888-835-5322)
E-mail: fccinfo@fcc.gov