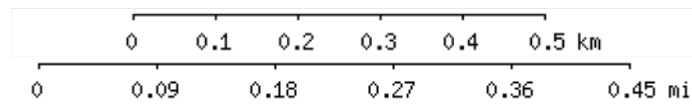
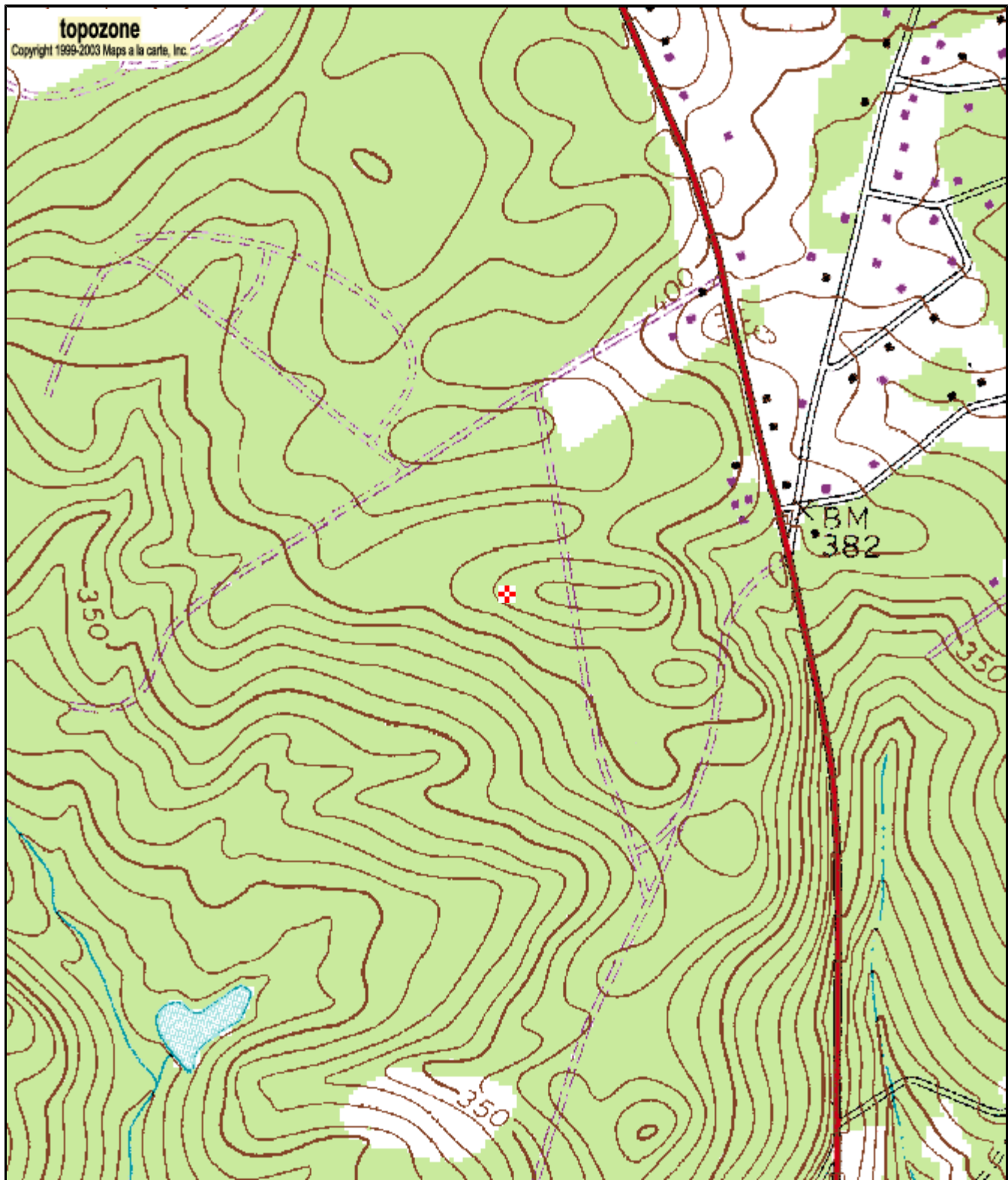

**EXHIBIT 12**  
**Waiver Request of Section 74.1204**  
W211BV Lexington, SC - Minor Change of Licensed Facility  
10 Watts ERP  
Calvary Chapel of Twin Falls, Inc. 9/06

The proposed site is contained entirely inside the service contour of second-adjacent station WWDM Sumter, SC

WWDM

The proposed site is contained entirely inside the service contour of second-adjacent FM Station WWDM, Channel 267, Class C, 100 kW, Sumter, SC. The level of least arriving protected F(50,50) signal at the proposed transmitter site is 69.7-dBu. Using the Undesired-to-Desired method for calculating proposed interference, the interfering contour with respect to WWDM is 109.7-dBu (free-space contour method employed). The interfering signal would, in the worst case at the maximum radial extend 74 meters from the center of radiation, which is already existing at 84 meters AGL and will not be changed for this minor change. This interference contour does not touch the ground and a portion of the USGS Lexington (SC) Quadrangle is attached to show that this tower is located in an unpopulated area and there are no buildings within the interference area. Because no any population exists within the interference contour, Calvary Chapel of Twin Falls, Inc. respectfully requests a waiver of the FM translator contour overlap regulations with respect to second-adjacent channel WWDM.



33° 53' 52"N, 81° 13' 30"W (NAD27)  
**USGS Lexington (SC) Quadrangle**  
Projection is UTM Zone 17 NAD83 Datum

M\*  
E  
M=-6.536  
G=-0.125