

CERTIFICATE OF SURVEY

I, James B. Marshall, a Professional Land Surveyor, hereby certify that on this 04th day of November, 2005, a careful survey was made under my supervision on the property shown above and described as a tract of land lying in the Southwest Quarter of the Northwest Quarter (SW/4-NW/4) of Section 30, Township 9 North, Range 4 East of the Indian Meridian, Pottawatomie County, Oklahoma and further described as commencing at the Northwest corner of said SW/4-NW/4; thence S 00°07'07" E along the West line of said SW/4-NW/4 for a distance of 167.11 feet to the Point of Beginning; thence N 89°52'53" E for a distance of 350.45 feet; thence N 00°07'07" W for a distance of 169.41 feet to the North line of said SW/4-NW/4; thence N 89°28'57" E along said North line for a distance of 283.16 feet; thence S 00°07'07" E for a distance of 464.09 feet; thence S 89°52'53" W for a distance of 633.61 feet to the West line of said SW/4-NW/4; thence N 00°07'07" W along said West line for a distance of 292.71 feet to the Point of Beginning, containing 5.37 acres more or less.

This plat meets the Oklahoma Minimum Standards for the Practice of Land Surveyors.



James B. Marshall 11-04-05
Professional Land Surveyor LS 113 Date

CA 2261 LS Expires: June 30, 2007

Revised: November 04, 2005
Revised: October 24, 2005
Revised: October 17, 2005

MARSHALL SURVEYING CO.

P.O. Box 1221 Seminole, Oklahoma 74818-1221 405-382-4488

Client **AMERICAN FAMILY RADIO**

Drawn By JWS Book FILE Job No. 34405

Date: October 13, 2005 Sheet 2 of 2

SURVEY PLAT

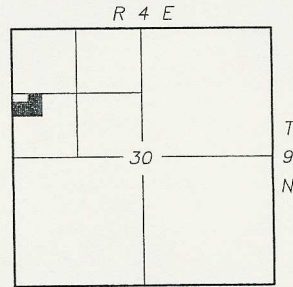
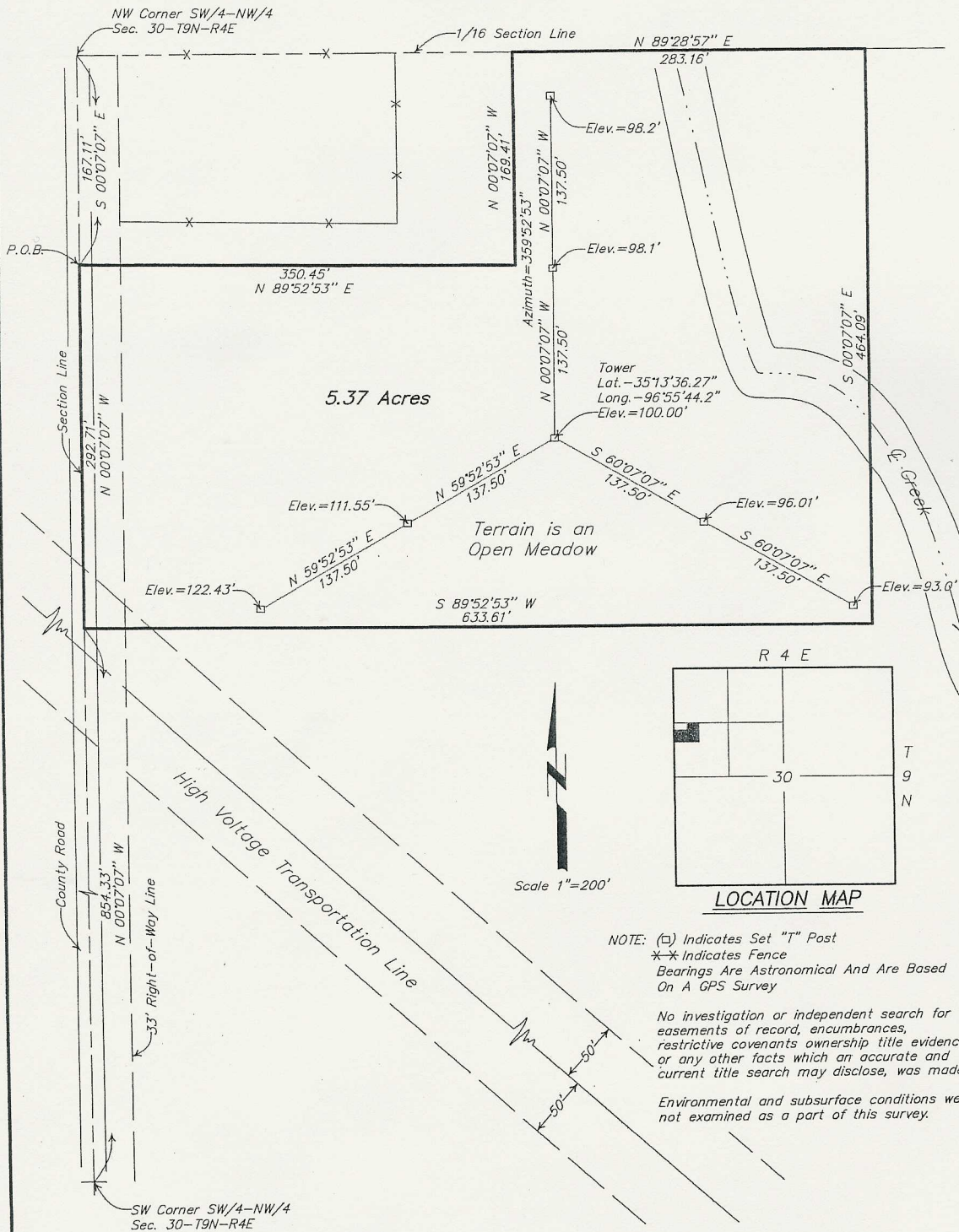

LOCATION MAP

NOTE: (□) Indicates Set "T" Post
 * * Indicates Fence
 Bearings Are Astronomical And Are Based
 On A GPS Survey

No investigation or independent search for
 easements of record, encumbrances,
 restrictive covenants ownership title evidence,
 or any other facts which an accurate and
 current title search may disclose, was made.

Environmental and subsurface conditions were
 not examined as a part of this survey.

(SEE SHEET 2 FOR CERTIFICATE OF SURVEY)

CA 2261 LS Expires: June 30, 2007

Revised: November 04, 2005
 Revised: October 24, 2005
 Revised: October 17, 2005

MARSHALL SURVEYING CO.

P.O. Box 1221 Seminole, Oklahoma 74818-1221 405-382-4488

Client AMERICAN FAMILY RADIO

Drawn By JWS Book FILE Job No. 34405

Date: October 13, 2005 Sheet 1 of 2