

The National Map

NOTES: Data available from U.S. Geological Survey, National Geospatial Program.

Exhibit 15.1(a) - Topographical Map Showing WVRS Transmitter Site

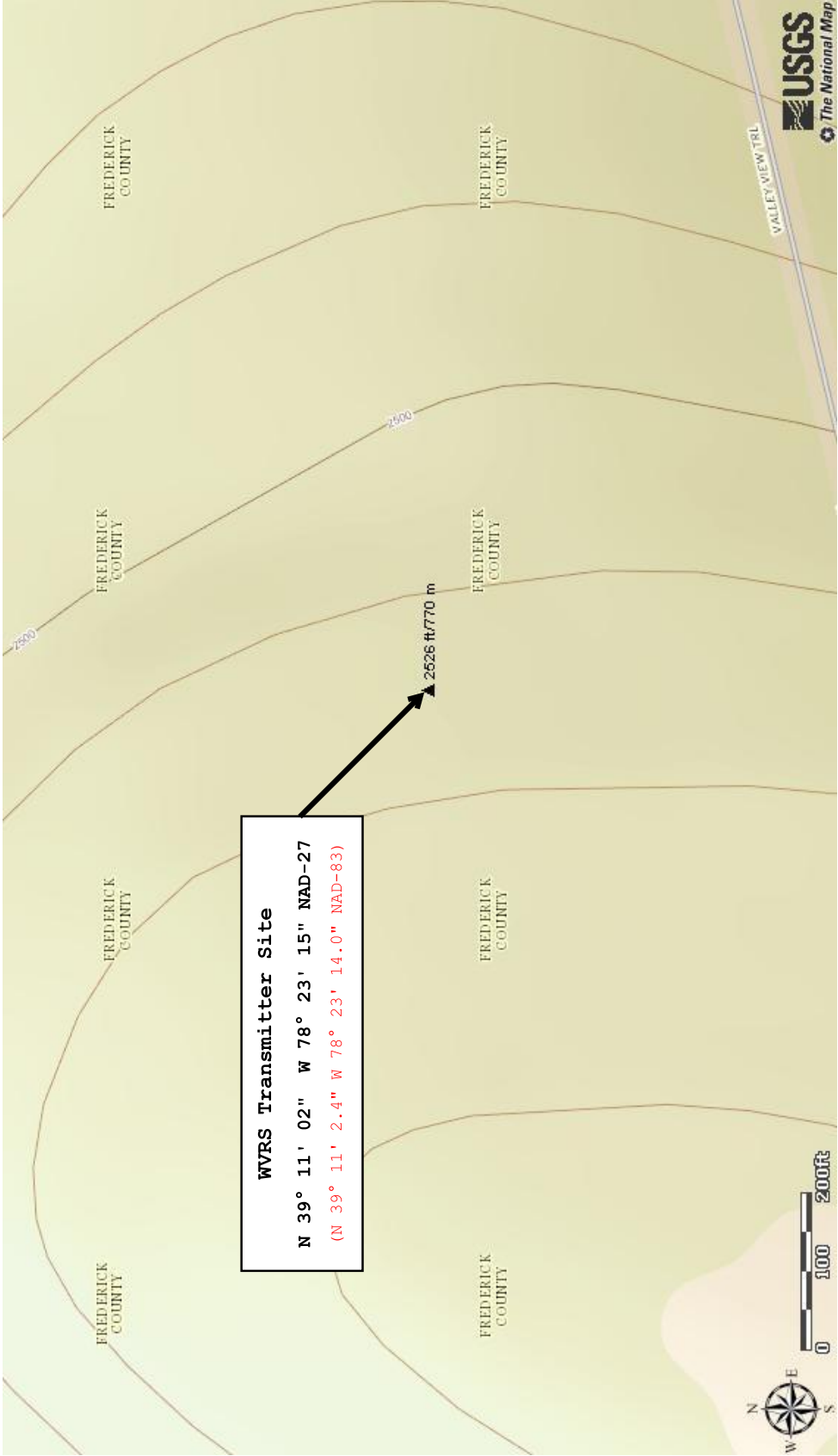

The National Map

NOTES: Data available from U.S. Geological Survey, National Geospatial Program.

Exhibit 15.1(b) - Satellite Photograph Showing WVRS Transmitter Site



Exhibit 15.2

Vertical Plan of Antenna System

The site is located on north side of Valley View Road,
2.9 miles E-SE of Lehew, Frederick County, Virginia.

Site Location (NAD 27)

NL: 39° 11' 02"

WL: 78° 23' 15"

(39-11-02.4 NL; 78-23-14.0 WL (NAD1983))

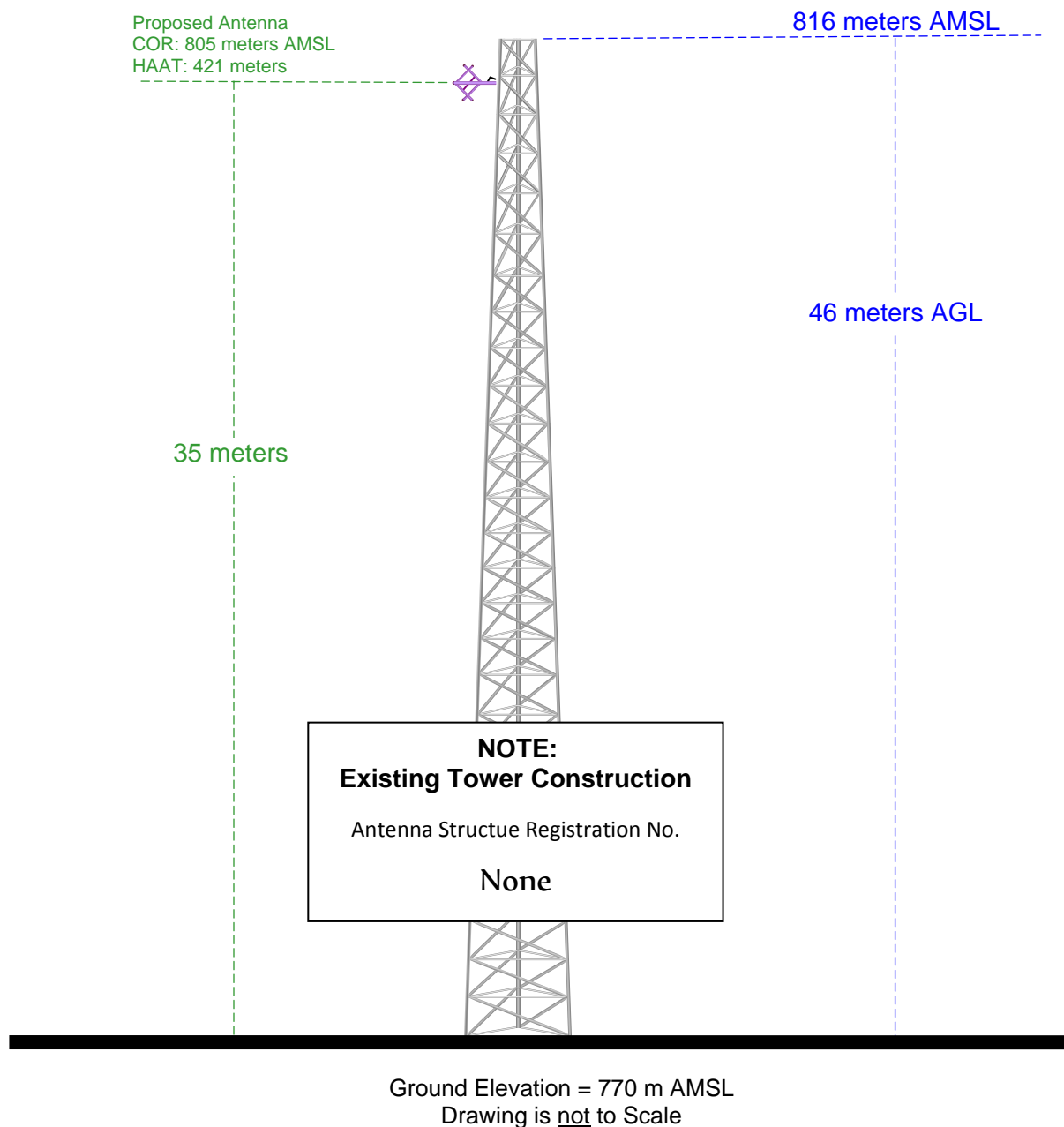

Exhibit 15.3

Proposed FM Operating Specifications

Applicant: Timber Ridge Ministries, Inc.

Call: WVRS(FM)

City of License: Gore, VA

Frequency: 90.1 **Channel:** 211A **ERP:** 0.25 kW **HAAT:** 421 M

Transmitter Location: North side of Valley View Road, 2.9 miles E-SE of Lehew, VA

City: Lehew

County: Frederick

State: Virginia

Site Coordinates: NL: 39° 11' 02" / WL: 78° 23' 15"

Tower Registration Number: None

Proposed Operation: Class A

Effective Radiated Power: 0.25 kW (H) 0.25 kW (V)

Height of Antenna Radiation Center Above:

	<u>Average Terrain</u>	<u>Mean Sea Level</u>	<u>Ground</u>
Horizontal	421 meters	805 meters	35 meters
Vertical	421 meters	805 meters	35 meters

Elevation of Tower Site : 770 Meters AMSL

Overall Height of Structure Above Ground : 46 Meters AGL

Overall Height of Structure Above Mean Sea Level: 816 Meters AMSL

Exhibit 15.4 - Present & Proposed WVRS Service Contours

WVRS(FM).L
 Gore, VA
 BLED20110831ACG
 Latitude: 39-11-02 N
 Longitude: 078-23-15 W
 ERP: 0.009 kW
 Channel: 211
 Frequency: 90.1 MHz
 AMSL Height: 805.0 m
 Elevation: 770.0 m
 Horiz. Pattern: Omni
 Vert. Pattern: No
 Prop Model: None

2010 Census Information

60 dBu F(50:50) Contour

Total Population: 10,978
 Total Area: 438 sq. km

WVRS(FM).P
 Gore, VA
 Latitude: 39-11-02 N
 Longitude: 078-23-15 W
 ERP: 0.25 kW
 Channel: 211
 Frequency: 90.1 MHz
 AMSL Height: 805.0 m
 Elevation: 763.066 m
 Horiz. Pattern: Directional
 Vert. Pattern: No
 Prop Model: None

2010 Census Information

60 dBu F(50:50) Contour

Total Population: 27,485
 Total Area: 1,322 sq. km

