

<div> <div>Life On The Way Communication</div> <div>Exhibit 12</div> </div>										
REFERENCE		CH# 216D - 91.1 MHz, Pwr= 0.01 kW, HAAT=450.9 M, COR= 941 M							DISPLAY DATES	
34 12 54 N.		Average Protected F(50-50)= 12.16 km							DATA 04-12-06	
118 16 30 W.		Ave. F(50-10) 40 dBu= 42.6 54 dBu= 18.3 80 dBu= 2.1 100 dBu= .2							SEARCH 06-27-06	
CH CITY	CALL	TYPE STATE	AZI. <--	DIST FILE #	LAT. LNG.	Pwr(kW) HAAT(M)	COR(M) INT(km)	PRO(km) LICENSEE	*IN* (Overlap in km)	*OUT* (in km)
216D Arcadia	K216EM	APP DC CA	270.0 90.0	0.08 BPFT20060124AAS	34 12 54 118 16 33	0.010 358	965 36.8	10.9 Life On The Way	-47.49*	-53.87*
216D Arcadia	K216EM	LIC DC CA	85.8 265.9	19.25 BLFT19991104ABY	34 13 39 118 04 00	0.001 1012	1750 35.8	6.1 Life On The Way	-25.10	-15.41
216D Pacoima	K216FM	LIC DV CA	293.1 113.0	19.65 BLFT20010907AAP	34 17 03 118 28 17	0.010 77	424 16.7	5.2 Life On The Way	-10.21	-34.34
216D El Segundo	980812	APP C CA	199.0 19.0	24.62 BPFT19980812TF	34 00 19 118 21 44	0.010 31	165 10.3	3.2 Living Way Ministries, Inc	13.85	17.01
214B Los Angeles	KPFK	LIC CX CA	85.2 265.3	19.19 BMLED20020719AAH	34 13 45 118 04 03	110.000 1015	1762 18.7	107.4 Pacifica Foundation, Inc.	-7.80	-88.40*
218B Los Angeles	KUSC	LIC DC CA	90.5 270.6	19.69 BLED20000404ABH	34 12 48 118 03 41	15.641 1050	1689 7.9	85.4 University Of Southern Cal	1.19	-65.90*
216D El Segundo	980812	APP DVN CA	197.9 17.8	34.78 BPFT19980812TF	33 55 00 118 23 27	0.014 71	112 17.2	5.3 Living Way Ministries, Inc	17.15	25.15
216D Quartz Hill	K216FA	LIC DV CA	8.9 188.9	37.31 BLFT20000929BVX	34 32 50 118 12 43	0.000 631	1565 5.8	0.7 Calvary Chapel Of Twin Fal	30.70	34.65
216B Thousand Oaks	KDSC	LIC CN CA	285.0 104.5	86.69 BMLED20030717ABP	34 24 47 119 11 10	4.800 586	879 139.0	59.5 University Of Southern Cal	-65.05	-20.37
216D Placentia	980812	APP DVN CA	125.5 305.8	51.52 BPFT19980812TD	33 56 42 117 49 15	0.001 298	460 20.3	5.5 Living Way Ministries, Inc	23.32	12.53
216D Irvine	AP216	APP C CA	147.8 328.0	80.16 BNPFT20000119ACD	33 36 13 117 48 46	0.001 307	325 18.9	5.0 Calvary Chapel Of Twin Fal	59.10	60.81
216C Tijuana	XETRA-	OPE BN CA	148.5 329.2	221.77	32 30 22 117 02 20	100.000 230	256 165.2	66.6 54.63	54.63	141.62
218D Santa Clarita	KUSCF1	LIC DC CA	293.9 113.7	30.34 BLFTB20051021AEB	34 19 30 118 34 36	0.004 633	1056 0.1	10.7 University Of Southern Cal	16.98	19.40
216B Chino Lake	KFRJ	LIC CX CA	20.3 200.7	149.68 BLED20050525ARH	35 28 41 117 41 58	3.000 565	1354 130.1	53.9 Family Stations Inc	18.12	93.20
216D Running Springs	K216DZ	CP DCN CA	89.2 269.9	108.87 BPFT19970319TB	34 13 21 117 05 37	0.001 551	2041 22.7	4.7 Calvary Chapel Of Twin Fal	76.05	70.38
214D Malibu	KPFKF1	CP C CA	246.3 66.0	53.87 BNPFTB20030424AA	34 01 10 118 48 34	0.250 -236	83 1.1	7.1 Pacifica Foundation, Inc.	48.29	46.73
06+2C San Louis Obispo	KSBY	LI N CA	301.0 119.7	252.17 BMLCT19860228KG	35 21 37 120 39 18	100.000 292	885 3.6	102.9 Ksby Communications, Inc.	133.0R	119.2M
06-T Caliente	NEW	AP N CA	352.2 172.1	102.65 BNPTVL20000831BZ	35 07 54 118 25 42	3.000 -200	1374 1.2	11.8 Fiberlessnet, Inc.	133.0R	-30.3M
06ZT Inyokern, Etc.	K61AJ	CP D N CA	17.0 197.3	141.83 BPTTV20041129ABR	35 26 10 117 48 56	2.743 885	1528 0.3	58.6 Roy William Mayhugh	133.0R	8.8M
06+T Johannesburg	NEW	AP N CA	24.3 204.6	139.96 BNPTVL20000829AX	35 21 46 117 38 24	0.500 270	1293 0.6	22.7 Jeff Chang	133.0R	7.0M
06+T Big Bear Lake	K06MU	LI N CA	88.3 269.1	125.52 BLTVL20030814AJL	34 14 24 116 54 47	1.000 -11	2098 4.0	9.0 Bear Valley Broadcasting,	133.0R	-7.5M
06+T Banning	KRPE-L	AP D N CA	109.0 289.7	129.34 BDISTVL20060331A	33 49 49 116 57 11	0.975 689	1179 3.7	43.1 Venture Technologies Group	133.0R	-3.7M
06ZT Tehachapi	NEW	AP N CA	351.3 171.2	102.99 BNPTVL20000831BO	35 07 57 118 26 49	3.000 -417	1220 1.2	11.8 Pappas Telcasting Incorpo	133.0R	-30.0M
06ZT Bakersfield	NEW	AP D N CA	339.2 158.9	131.32 BNPTVL20000831BG	35 19 12 118 47 22	0.005 50	312 2.3	3.1 Marcia T. Turner Tr/as Tur	133.0R	-1.7M
06-T San Fernando Valley	KSFV-L	CP N CA	90.7 270.8	19.67 BPTVL20021018AAZ	34 12 46 118 03 42	0.499 1047	1680 4.2	45.6 Venture Technologies Group	133.0R	-113.3M

06Z2	XETV	LI	CN	148.7	222.16	32 30 02	99.250	409	109.2	133.0R	89.2M
Tijuana		BN		329.3	BPFS	117 02 31	376	0.4			

ERP and HAAT are on direct line to and from reference station.

- affixed to TV6 Margin= no direct-line contour overlap.

"\*"affixed to 'IN' or 'Out' values = site inside protected contour.

## **Exhibit 12**

## **Compliance with CFR 74.1204**

The proposed FM Translator is located within the protected 60 dBu contour of second adjacent channel station KUSC, channel 218B, Los Angeles, CA. The predicated F(50-50) field strength of KUSC at the proposed translator site is 90 dBu, *See Exhibit 12A*. Therefore, the respective predicted interfering contour generated by the proposed FM Translator is 130 dBu. This interfering contour less than 7 meters from the proposed transmit antenna, and the area of overlap is unpopulated.

To confirm the absence of population within the interference aperture, The LOTW has examined the attached topographic map, which indicates a lack of structures near the proposed tower, and therefore no structure which could be tall enough to enter the 7-meter interference aperture.

Therefore, LOTW respectfully requests a waiver of CFR 74.1204 based on no population with the area of predicted interference.

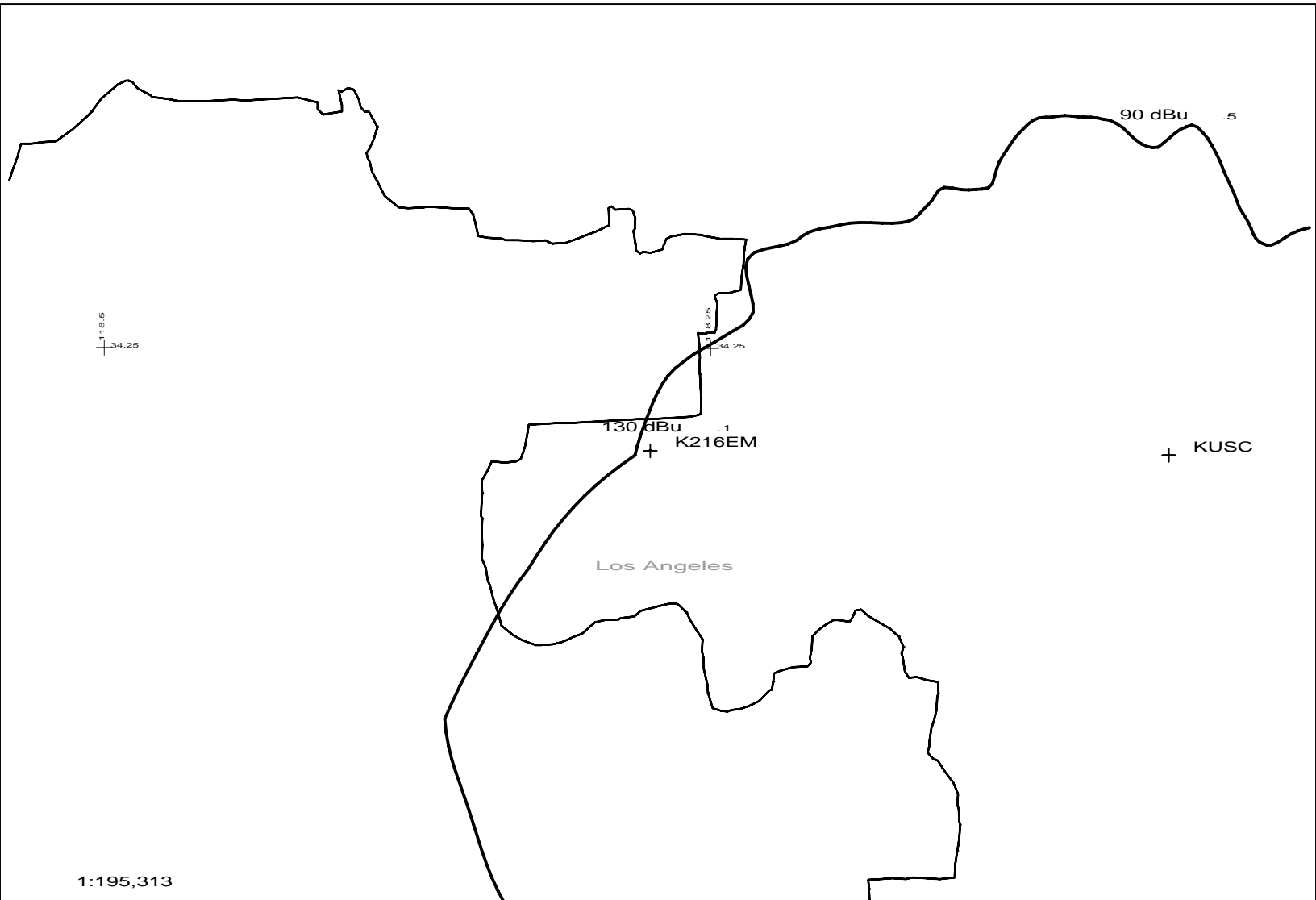

## **Exhibit 12**

## **Compliance with CFR 74.1204**

The proposed FM Translator is located within the protected 60 dBu contour of second adjacent channel station KPFK, channel 214B, Los Angeles, CA. The predicated F(50-50) field strength of KPFK at the proposed translator site is 98 dBu, *See Exhibit 12A*. Therefore, the respective predicted interfering contour generated by the proposed FM Translator is 138 dBu. This interfering contour less than 6 meters from the proposed transmit antenna, and the area of overlap is unpopulated.

To confirm the absence of population within the interference aperture, The LOTW has examined the attached topographic map, which indicates a lack of structures near the proposed tower, and therefore no structure which could be tall enough to enter the 6-meter interference aperture.

Therefore, LOTW respectfully requests a waiver of CFR 74.1204 based on no population with the area of predicted interference.

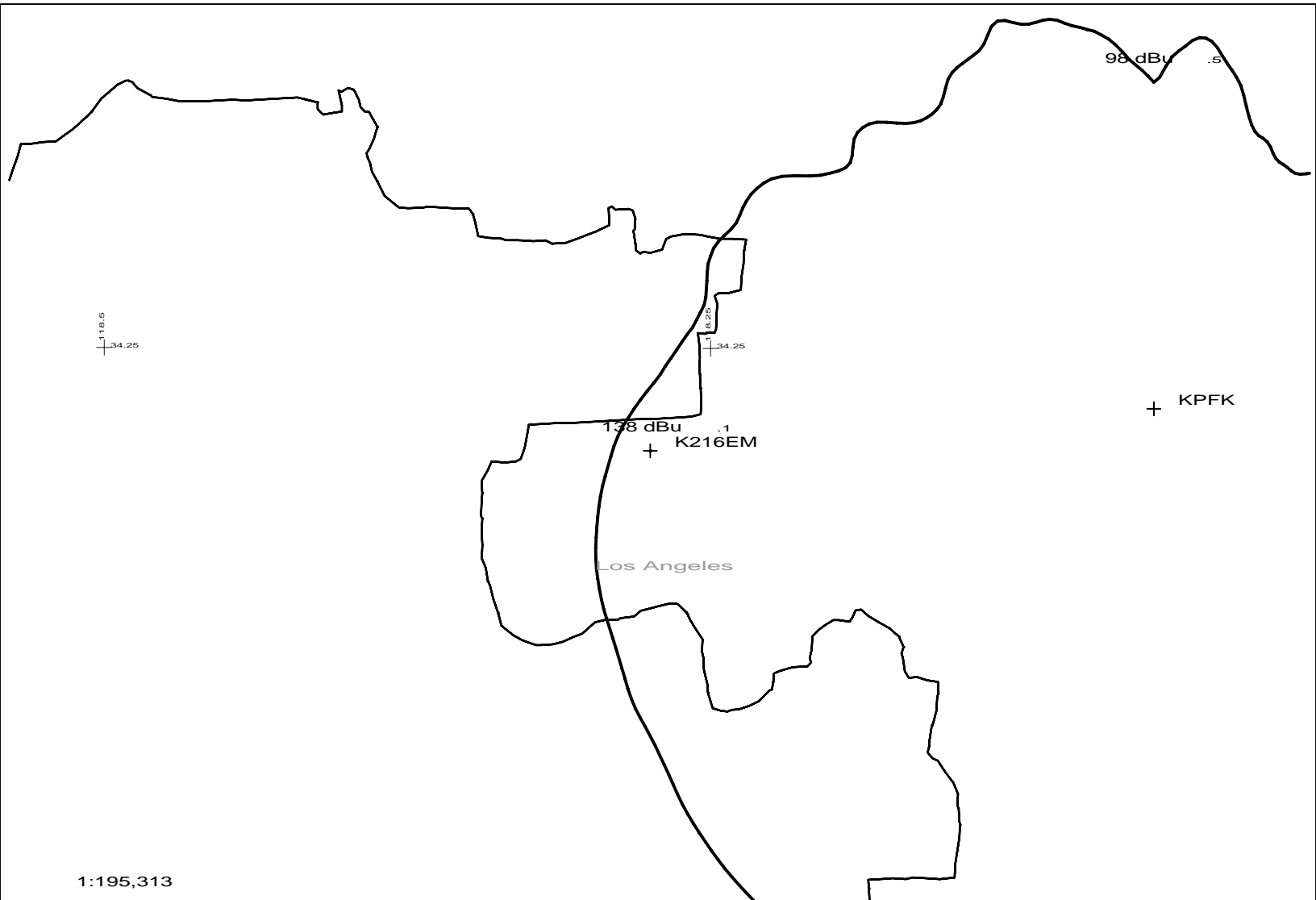

K216EM 216D .01kW 941M AMSL  
N. Lat. 34 12 54 W. Lng. 118 16 30

Exhibit 12B  
LOTW - 06/06



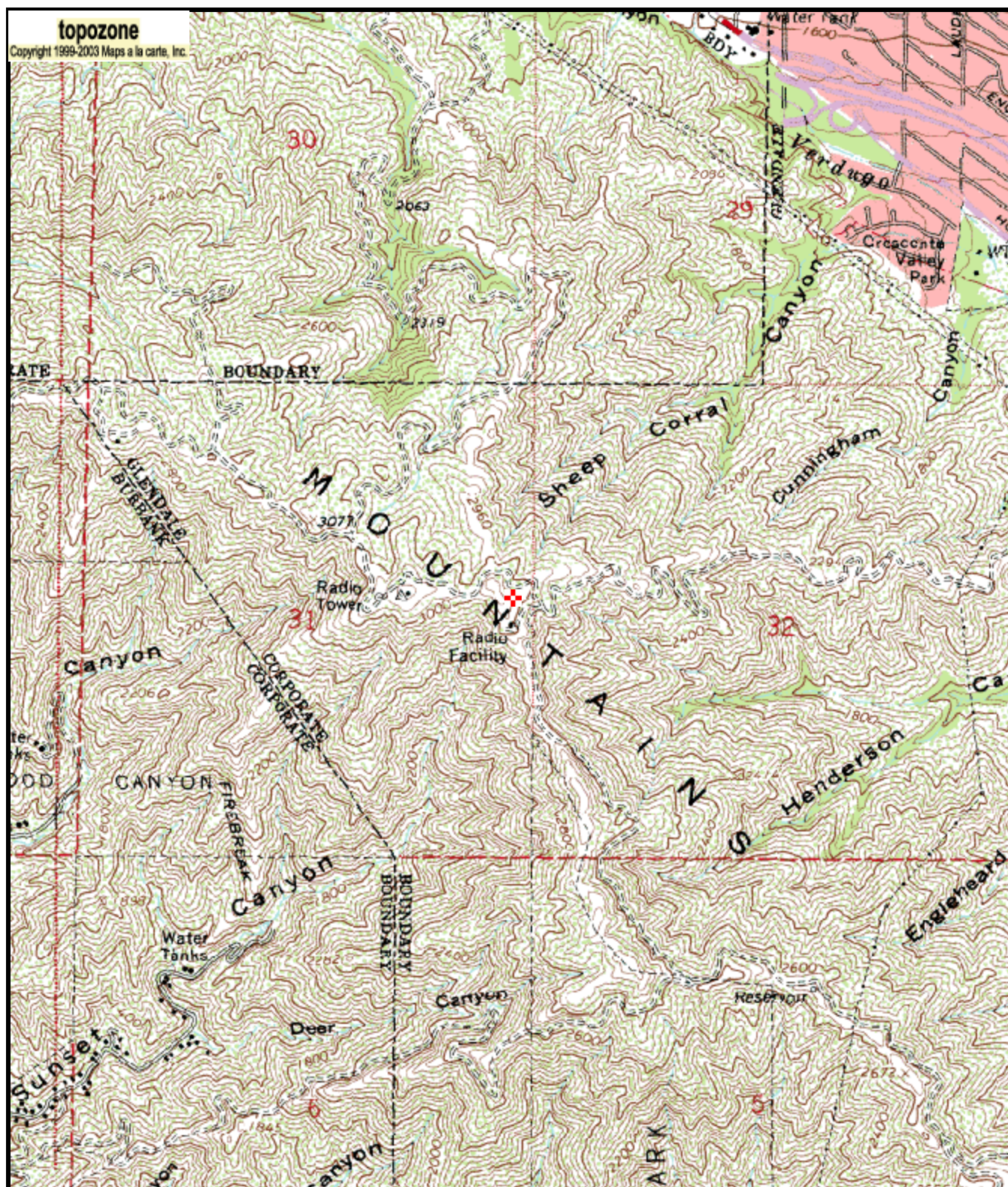

0 0.3 0.6 0.9 1.2 1.5 km  
 0 0.2 0.4 0.6 0.8 1 mi

Map center is 34° 12' 54"N, 118° 16' 30"W (NAD27)

**BURBANK** quadrangle

Projection is UTM Zone 11 NAD83 Datum

\* M  
 G  
 M=13.571  
 G=-0.718



06-27-2006  
InterDLG (C)

Bearing	Field Value
000	0.857
010	0.900
020	0.923
030	0.953
040	0.991
050	0.991
060	0.952
070	0.917
080	0.897
090	0.837
100	0.721
110	0.571
120	0.421
130	0.236
140	0.112
150	0.119
160	0.256
170	0.010
180	0.010
190	0.010
200	0.020
210	0.020
220	0.020
230	0.020
240	0.010
250	0.010
260	0.258
270	0.116
280	0.060
290	0.050
300	0.055
310	0.103
320	0.236
330	0.425
340	0.584
350	0.741

