

EXHIBIT 13.2

VERTICAL PLAN OF ANTENNA SYSTEM

The site is located on the Sandia Crest Electronics Site
City of Albuquerque, Bernalillo County New Mexico.

Site Location
NL: 35° 12' 51"
WL: 106° 27' 02"

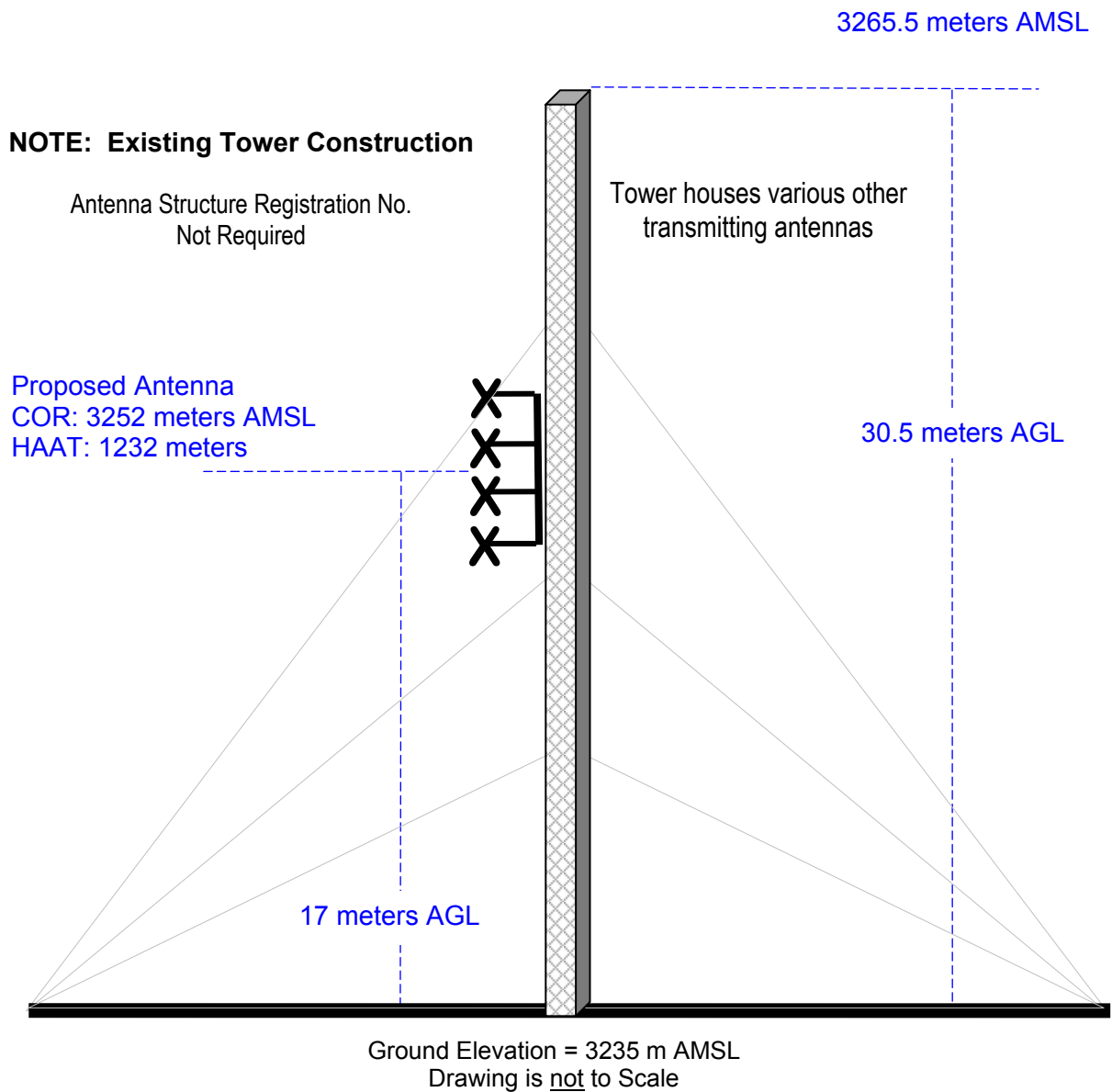

EXHIBIT 13.3

PROPOSED FM OPERATING SPECIFICATIONS

Applicant: Family Life Broadcasting System

Call: KFLQ

City of License: Albuquerque, NM

Frequency: 91.5 MHz **Channel:** 218C **ERP:** 20.0 kW **HAAT:** 1232 m

Transmitter Location: Sandia Crest Electronics Site

City: Albuquerque

County: Bernalillo County

State: New Mexico

Site Coordinates: NL 35° 12' 51" / WL 106° 27' 02"

Tower Registration Number: none

Proposed Operation: Class C

Effective Radiated Power: 20.0 kW

Height of Antenna Radiation Center Above:

	<u>Average Terrain</u>	<u>Mean Sea Level</u>	<u>Ground</u>
Horizontal	1232 meters	3252 meters	17 meters
Vertical	1232 meters	3252 meters	17 meters

Elevation of Tower Site : 3235.0 meters AMSL

Overall Height of Structure Above Ground : 30.5 meters AGL

Overall Height of Structure Above Mean Sea Level: 3265.5 meters AMSL

Exhibit 13.4 Present & Proposed Service Contour Study

KFLQ.L

BLD19830225AB
Latitude: 35-12-51 N
Longitude: 106-27-02 W
ERP: 22.50 kW
Channel: 218
Frequency: 91.5 MHz
AMSL Height: 3242.0 m
HAAT: 1237.0 m
Horiz. Pattern: Omni
Vert. Pattern: No
Prop Model: FCC Curves

KFLQ.p

Proposed Operation
Latitude: 35-12-51 N
Longitude: 106-27-02 W
ERP: 20.00 kW
Channel: 218
Frequency: 91.5 MHz
AMSL Height: 3252.0 m
HAAT: 1231.9 m
Horiz. Pattern: Omni
Vert. Pattern: No
Prop Model: FCC Curves

Cibola

Sandoval

Los Alamos

Santa Fe

Santa Fe

Rio Rancho

KFLQ.L

KFLQ.p

Albuquerque

Bernalillo

Valencia

Torrance

F(50-50) 60.0 dBu

F(50-50) 60.0 dBu

MUNN-REESE, INC.
Broadcast Engineering Consultants
Coldwater, MI 49036
1(517)278-7339

Scale 1:1,125,000

0 10 20 30 km