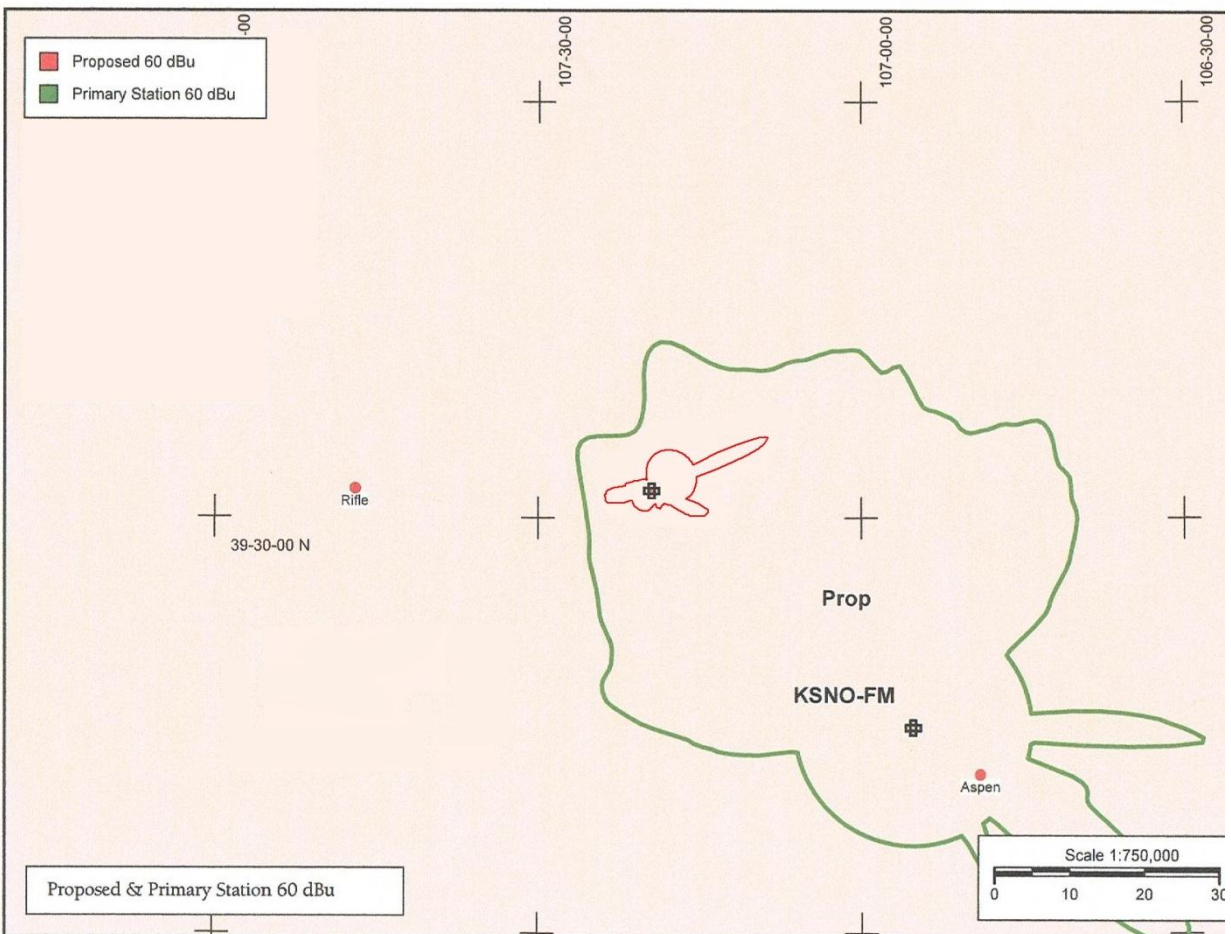

Exhibit 13

74.1204 Waiver request – overlap requirements

As shown on the attached map, the 60 dBu 50,50 contour of the proposed translator is entirely within the 60 dBu 50,50 contour of the primary station, KSNO Snowmass Village CO.



The proposed facility meets co-channel overlap requirements to BNPFT-30030317IJG Rifle CO, K278AG Basalt CO, and K278BD (CP and LIC) Redstone CO;

first adjacent channel overlap requirements to BNPFT-20030314BPB New Castle CO;

and second and third adjacent channel overlap requirements to KSPN Aspen, and KJXR CP Battlement Mesa.

Protected contours are shown in green. Interfering contours are shown 40 dBu – red, 54 - orange, 100 – black.

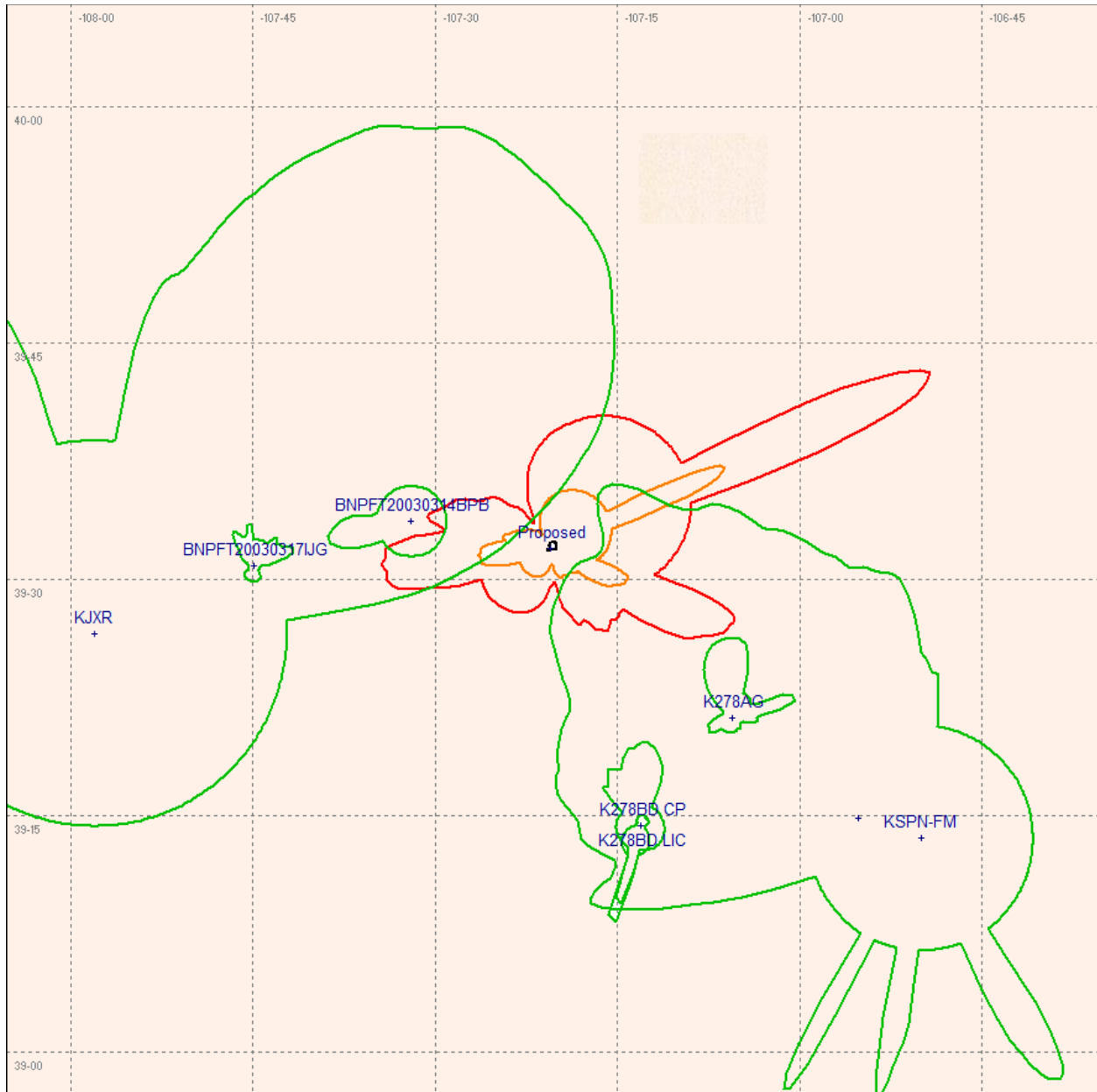

Applicant requests a waiver of 74.1204 with respect to booster KSNO-FM1 Glenwood Springs CO. The attached map shows the 100 dBu contour of the proposed facility with no population.

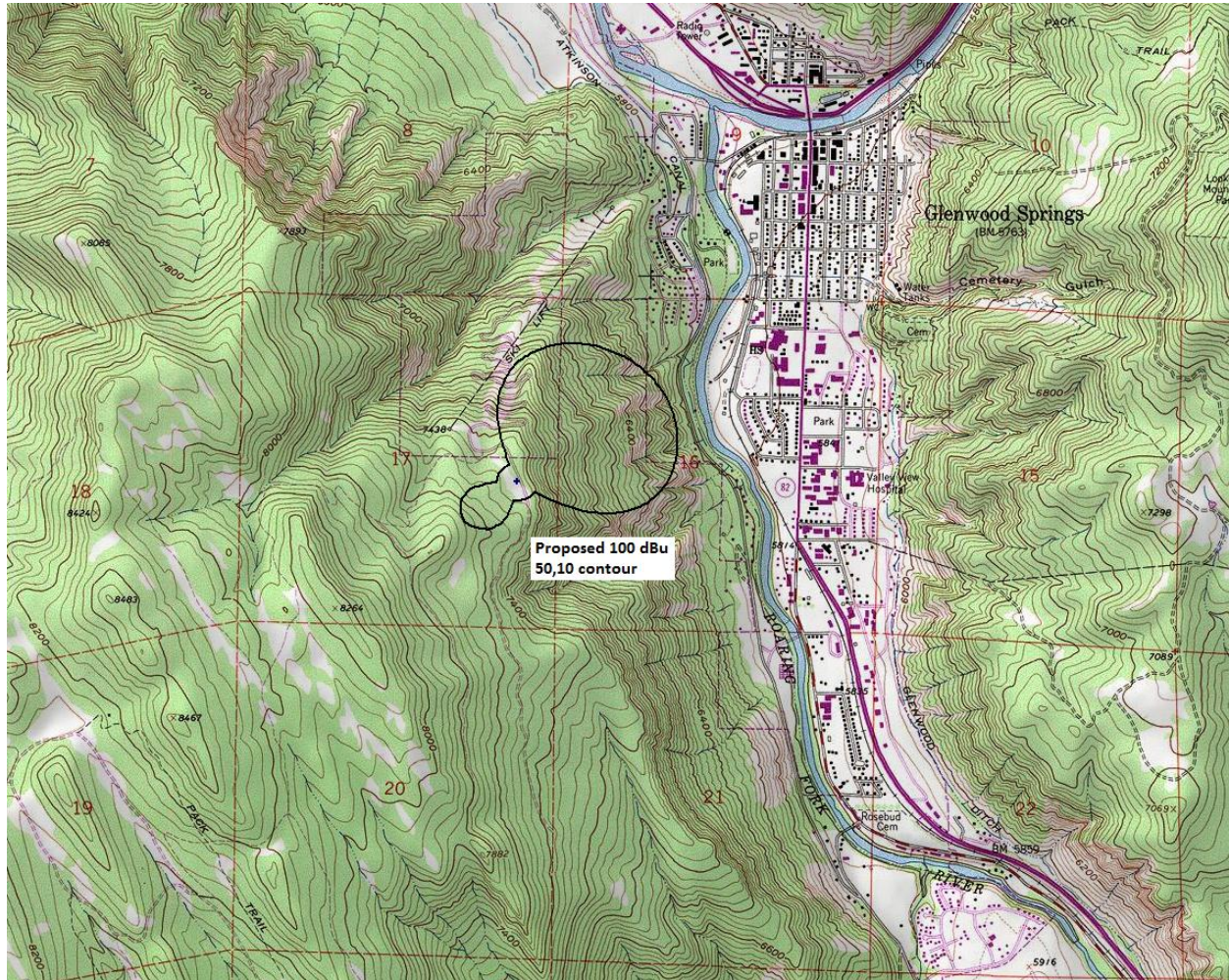

Intermediate frequency separation is not required as the proposed power is less than 100 watts.